

**Atari ST  
Resource**  
page 71

\$12.95  
DISK  
INCLUDED

# Antic®

The **ATARI®** Resource

DECEMBER 1986 VOLUME 5, NUMBER 8

**Celebrate  
Your Holidays  
With Atari**

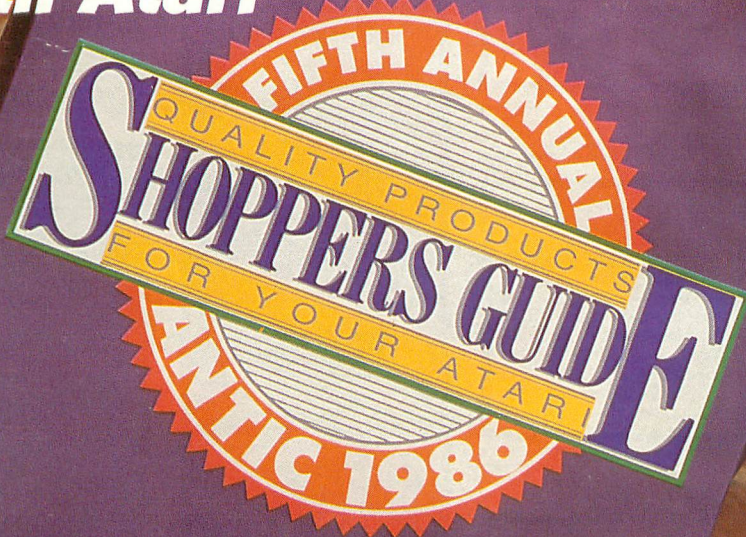

**100  
Best  
8-Bit  
Products**



**Inside: 8 Type-In Programs  
(Including 2 ST Programs)**



# WHITEHOUSE COMPUTER

P.O. Box 4025 Williamsport, PA 17701

## COMPUTERS

800XL	\$79
65XE	89
130XE	127
520ST (MONO)	CALL
520ST (RGB)	CALL
1040 ST	CALL



**ORDER TOLL FREE**  
**1-800-351-3442**

VISA 4%, MASTER CARD 4%, AMERICAN EXPRESS 5%

## PRINTERS

CITIZEN	
MSP-10	\$267
MSP-15	367
MSP-20	354
MSP-25	527
1200	194

STAR MICRONICS	
NX-10	CALL
Gemini II	CALL
SG-15	\$366
SD-15	440
SR-10	469
SR-15	580
SB-10	588
SG-10C	230
Powertype	295

LEGEND	
808	\$154
1080	205
1380	259
1385	295

OKIDATA	
Okimate 10	\$171
Okimate 20	211
182	214
192	348
U-93	389

PANASONIC	
1080	\$209
1091	231
1592	459
1595	CALL
3131	259
3151	408

SEIKOSHA	
SP 1000	\$188 100CPS/NLQ
MP1300AI	525 300 CPS/NLQ

EPSON	
Call for current pricing on all Epson models	

PRINTER RIBBONS AND  
DUST COVERS AVAILABLE

## DISK DRIVES

1050	\$127
Happy 1050	275
Happy Enhancer	129
Duplicator	129
Indus GT	194
SF314	215
SF354	99
Astra	CALL
US Doubler	49

**CUSTOMER SERVICE  
AND PA RESIDENTS  
CALL**

**1-717-322-7700**

## MODEMS

XMM 301	\$39
MPP 1000E	39
MPP 1200AT	159
MPP 1200ST	149
Team Modem	199
Avatex 1200	95
Avatex1200HC 100% Hayes	143
Packard/Bell 1200	199
Compuserve	21
U-Call	36

## INTERFACES

MPP 1150	\$45
U-Print/Port	40
U-Print 16K	69
U-Print 64K	85
PR Connection	63
PR Modem Cable	11
PR Printer Cable	11
Xetec	39
U-Print 1200XLP	49
520 ST/IBM Cables 6 ft.	11
Micro Stuffer	69

## DISKETTES

3 1/2 FUJI	
SS/DD	\$17
DS/DD	24

NASHUA	
SS/DD	\$21
DS/DD	26

5 1/4 FUJI	
SS/DD	\$11
DS/DD	14

ELEPHANT	
SS/DD	\$12
DS/DD	14

Disk Notchers \$4

### Disk Banks

Allsop	CALL
Innovative Concepts	CALL

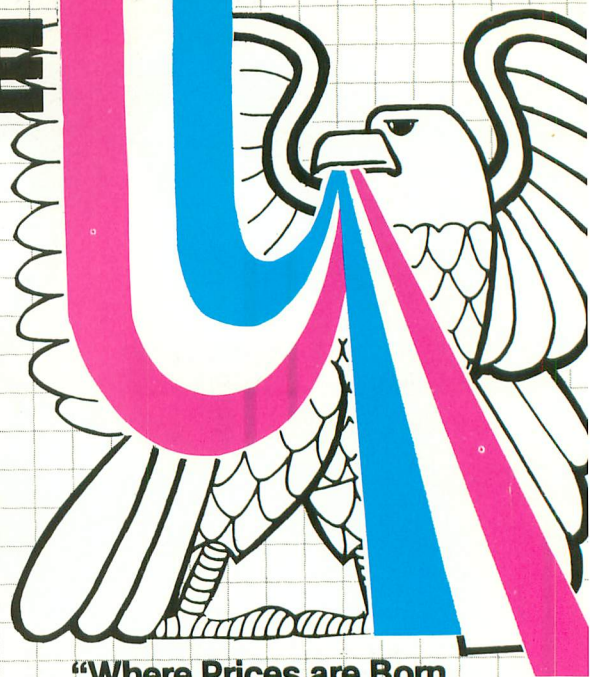

**"Where Prices are Born,  
Not Raised."**

## SOFTWARE

**Hours:**  
**Monday-Friday**  
**9 a.m.-8 p.m.**  
**Saturday 9-12 p.m.**

## 520 ST SOFTWARE

### BATTERIES INCLUDED

Paperclip	\$36
Paperclip/Spell	CALL
Spell Pack	CALL
Home Pak	31

### BRODERBUND

Karateka	\$18
Lode Runner	18
Print Shop	27
Graphic Libraries I, II, & III	15
Print Shop Companion	25

### SYNAPSE

Synfile	\$30
Synalc	30
Synalc Templates	14

### MICROPROSE

F-15 Strike Eagle	\$21
Silent Service	21
Kennedy Approach	21
Crusade In Europe	21
Conflict In Nam	24
Gun Ship	24

### OSS

Mac 65	\$48
Action	48
Basic XL	38
Basic XE	48
Tool Kits	18

### SUBLOGIC

Flight Simulator II	\$31
Night Mission Pinball	21
Jet	CALL

### XLENT

Mega font	\$19
Page Designer	21
Rubber Stamp	23
Typesetter	23

### ICD

Rambo XL	\$36
US Doubler	49

### ATARI

Visicalc	\$14
Atariwriter	21
Atariwriter +	32
Learning Phone	26

### ORIGIN

Ultima 3	\$33
Ultima 4	38

### SSI

Nam	\$25
Six Gun Shootout	25
War In Russia	49

### BATTERIES INCLUDED

Degas	\$25
HomePak	CALL
Paperclip Elite	CALL
I'S Talk	CALL
I'S Time + Billing	CALL

### FIREBIRD

The Pawn	\$27
----------	------

### OASIS SYSTEMS

Sun Dog	\$25
---------	------

### HABA

Habawriter	\$32
Checkminder	39
Habaview	39

### HIPPOPOTAMUS

Hippo Spell	\$26
Hippo Simple	26
Hippo Word	26
Almanac	22
Backgammon	24

### MARK OF THE UNICORN

Hex	\$25
PC Intercom	65
Final Word	94

### MICROPROSE

Silent Service	\$25
----------------	------

### SUBLOGIC

Flight Simulator	CALL
Jet	CALL

### VIP

VIP Professional	\$99
VIP Professional Lite	65

### XLENT

Rubber Stamp	\$33
Typesetter	26

### OSS

Personal Prolog	CALL
Personal Pascal	CALL
Personal Disk Kit	CALL

### PHILON

Fast Basic-M	CALL
--------------	------

Ordering and Terms:  
Place orders Mon-Fri 9am-8pm, Sat. 9-12 pm. Customer service calls taken Mon.-Fri. 10am-4pm. No deposit on C.O.D. orders. Free freight on all prepaid cash orders over \$300 in the continental U.S.A. APO and FPO orders add \$5 per hundred. Priority mail add \$10 per hundred. All foreign orders add 8% for shipping. UPS shipping add \$4 per hundred East Coast, \$5 per hundred West Coast. PA residents add 6% sales tax. Free shipping for PA residents. Orders by company and personal checks held 3 weeks. Defective products require prior return authorization. Defective products will be replaced or repaired according to warranty. No used or reconditioned products sold. Prices and availability are subject to change without notice. No cash refunds.



# THE ATARI WORKFORCE

## PAPERCLIP

"The #1 Best Selling Word Processing Package"

— BILLBOARD'S computer software chart

"... by far the best word processor ever available for the Atari" — ANTIC

- Editing features include Block Move, Copy and Delete, Global Search and Replace
- Enter repetitive words, sentences, or paragraphs instantly with Macro Command
- Edit two files simultaneously and transfer text between documents using Dual Text Windows
- Automatic Page Numbering, Table of Contents, Headers and Footers
- Editing screen extends up to 130 columns wide and scrolls in any direction
- Print Preview displays formatted text exactly as it will be printed
- Automatically saves files as you write

**NEW! SPELL PACK FOR THE 130XE WITH A 36,000 WORD DICTIONARY WITH ON SCREEN WORD SEARCH.**

## B/GRAPH

"Graph-generating and statistical analysis ... we recommend B/Graph!" — INFOWORLD

- graph up to three factors with 100 data points each
- choose pie charts, line and area graphs, 2 and 3 dimensional bar charts and more
- convert instantly between graph types without re-entering data
- full screen editor, multiple grid and graph scaling, automatic labelling, overlays, "slide show" capability
- statistical analysis functions include standard deviation, variance, Chi-square, regressions, plotting and many more
- reads and writes to VisiCalc DIF — use VisiCalc files with B/Graph and vice-versa
- compatible with most popular printers, printer cards, interfaces



## HOMEPAK

"... inexpensive, powerful, integrated software. As such, HomePak is the winner of InfoWorld's Best Buy Award."

— INFOWORLD MAGAZINE

"...quite simply, the best ... the highest rating possible." — ANALOG COMPUTING

Three easy-to-use programs on one disk:

### 1. HOMETERM TELECOMMUNICATIONS

- Puts you in touch with bulletin boards, public databases and on-line services
- Powerful user-defined Macro facility — log on to your favorite service or bulletin board with just one command
- Store up to 10 macros per document
- X-Modem protocol, the virtual on-line standard
- Download files of any virtually any length
- Flexible data handling — save incoming text to disk, edit it, print it

### 2. HOMETEXT WORD-PROCESSOR

- Over 20 full-screen editing and formatting features: move & copy, word-wrap, justification, automatic paging and many more
- What You See Is What You Get (WYSIWYG) — screen is an exact representation of the printed page
- Supports most major printer functions including boldface, underlining and extended characters

### 3. HOMEFIND DATABASE MANAGER

- Natural English-language data entry/retrieval system for simplified electronic filing
- Includes the key search/sort functions, flexible queries, easy output commands and sophisticated Report Composer

All three HomePak programs reside in memory together — it's easy to transfer data between them and perform integrated tasks.

## AND FOR THE ATARI ST.



AND COMING SOON: PAPERCLIP ELITE, CONSULTANT, B/GRAPH ELITE, BTS, THE SPREADSHEET, AND MORE!



BATTERIES INCLUDED, an ITM company, 30 Mural Street, Richmond Hill, Ontario, Canada, L4B 1B5 (416)881-9941, Customer Information (416)881-9816. If you can't find this product at your local retailer, you may order it direct from us at the full suggested list price plus \$5.00 for postage and handling. For product orders please call 1-800-387-5707 (U.S. only). For most Batteries Included products you can always have the latest version of your program by returning the original disk and \$10.00. Write to us for our full color catalog of products for the APPLE, APPLE MACINTOSH, ATARI, ATARI ST, COMMODORE, COMMODORE AMIGA, AND IBM SYSTEMS.

©1986 Batteries Included. APPLE, APPLE MACINTOSH, ATARI, ATARI ST, COMMODORE, COMMODORE AMIGA, AND IBM are registered trademarks respectively of APPLE COMPUTERS INC., ATARI CORPORATION, COMMODORE BUSINESS MACHINES INC., AND INTERNATIONAL BUSINESS MACHINES INC. Some features may vary with computer system used.

\*AS COMPILED FROM NATIONAL RETAIL SALES REPORTS FOR WEEK ENDING JANUARY 5, 1985

CIRCLE 017 ON READER SERVICE CARD





1080....\$195

## SAVE ON THESE IN STOCK PRINTERS

NX-10 .... Call

### PANASONIC

1080	195
1091	225
3131	249
1092	309
1592	419
1595	595

### OKIDATA

Okimate	199
292	499
293	599
120 NLQ	205
182	214
192	348
93	CALL

### SEIKOSHA

SP-1000 A centronics	165
BP-52001	649
BP-1300	469
Color Kit	119
SP-1000 ribbon	8.50

### JUKI

Juki 6100	CALL
Juki 5510	CALL
Juki 6300	CALL
RS-232 serial board	55

### STAR MICRONICS

LV 12-10 (New)	CALL
NL-10	CALL
NX-10	CALL
NB-15	CALL
SB-15	CALL
SG-15	367
SD-10	319
SD-15	438
SR-10	469
SR-15	578
SB-10	589

### EPSON

LX80	CALL
FX85	CALL
DX10	CALL
DX20	CALL
DX35	CALL
H180	CALL
HS80	CALL
FX286	CALL
LQ800	CALL
LQ1000	CALL

### C. ITOH

1550 SP+	CALL
D 1040	CALL
Prowriter Jr	CALL
Prowriter 8510 SP+	CALL

### SILVER REED

EXP 420P	209
EXP 600P	489
EXP 800P	649
EXP 770	740

### LEGEND

808	148
1080	199
1380	229
1385	289

### CITIZEN

120-D	179
MSP-10	285
MSP-15	385
MSP-20	325
MSP-25	485
Premier 35	469

COLOR RIBBONS NOW AVAILABLE!!

## MONITORS

### HITACHI

MM-1218 12" GR	99
CM-1406 13" color w/cable	179

### THOMPSON

365 12 RGB	CALL
------------	------

### ZENITH

ZVM 1220	89
ZVM 1230	89

### PANASONIC

TR-120 MDPA	CALL
-------------	------

## MODEMS

Supra 300	39.95
Supra 1200	149.95
ZM 301	39.95
Zoom 1200 st	189
U.S. Robotics 12000	189

## DRIVES

Indus GT Atari	179
Atari 1050	129
SF 314	219
SF 354	159

## INTERFACING

Microprint	39.95
XETEC AT	39.95
Atari 850	109
PR: Connection	CALL

### ACTIVISION (520 st)

Music studio	34.75
Hacker	26.75
Little People	29.75
Paintworks	40.75
Hacker II	29.75

### UNISON WORLD (520 st)

Printmaster	24.75
Art Gallery I or II	18.75

### SUBLOGIC (520 st)

Flight Sim II	CALL
Set	CALL

### FIREBIRD (520 st)

The Pawn	26.75
Star Glider	28.75

### ACCESS (520 st)

Leader board	24.75
--------------	-------

### EPYX (520 st)

Aphai Trilogy	24.75
Winter games	24.75

### TIMEWORKS (520 st)

Word writer	CALL
Swift Calc	CALL
Data Manager	CALL

## DISKETTES

### 5 1/4" DISKETTES MAXELL

SSDD	9.99
DSDD	12.99

### BONUS

SSDD	6.99
DSDD	7.50

### SKC

SSDD	8.50
DSDD	9.50
DSDD 96 TPI	19.50

### VERBATIM

SSDD	9.99
DSDD	12.99



### 3.5 DISKETTES 3M

SSDD	16.99
DSDD	23.99

### MAXELL

SSDD	16.99
DSDD	23.99

### VERBATIM

SSDD	16.99
DSDD	24.99

### SKC

SSDD	14.99
DSDD	19.99

## SYSTEM PRICING AVAILABLE!

### ATARI

520 st Monochrome	CALL
520 st color	CALL
SHD 204 20 Meg	CALL
1040 st	CALL
130 XE	CALL
65 XE	CALL

### ACTIVISION

Hacker	15.75
Ghostbusters	15.75
Great AM Race	15.75
Music Studio	22.75

### BRODERBUND

Print Shop	24.75
Graphics Lib I, II, III	15.75
Karateka	17.75

### HI TECH

Cardware	8.95
Partyware	8.95
Heartware	8.95
War With All	12.95
Holiday Paper	8.95

### O.S.S.

Basic XE	44.95
Basic XL	32.95
Action	44.95
Mac 65	44.95
Tool Kits	16.95

### MICROPROSE

Silent Service	22.75
F-15	22.75
Conflict in NAM	24.75
Kennedy approach	22.75
Top Gunner 3 games	19.75

## SUBLOGIC

Flight sim	29.95
Night Mission Pinball	18.95
Scenery disks	EA. 14.95

### SSI

Wizards crown	24.75
Gettysburg	34.75
Gemstone healer	24.75
Phantasia	24.75

### EPYX

Karate champ	20.75
Aphai Trilogy	24.75

### ACCESS

Leader board	24.75
--------------	-------

### JOYSTICKS FROM

### WICO & SUNCOM

Bat Handle	16.75
Boss	11.99
Super 3-way	19.99
TAC 3	9.95
Slik stik	6.95
Economy	5.95

## DISK DRIVE CLEANING KIT \$8.95

## NEW HOURS

Mon-Thur	9 AM-8 PM
Fri	9 AM-6 PM
Sat	10 AM-6 PM

TOLL FREE 1-800-233-8760

IN PA 717-494-1030  
CUSTOMER SERVICE 717-494-1670

or send to  
Lycy Computer  
P.O. Box 5088  
Jersey Shore, PA  
17740



### Risk Free Policy

In-stock items shipped within 24 hrs of order. No deposit on C.O.D. orders. Free shipping on prepaid cash orders within the continental U.S. Volume discounts available. PA residents add sales tax. APO, FPO and international orders add \$5.00 plus 3% for priority mail. Advertised prices show 4% discount for cash, add 4% for MasterCard and VISA. Personal checks require 4 weeks clearance before shipping. We cannot guarantee compatibility. We only ship factory fresh merchandise. Ask about UPS Blue and red label shipping. All merchandise carried under manufacturer's warranty. Return restriction applicable. Return authorization required. All items subject to change without notice.

AMERICA'S MAIL ORDER HEADQUARTERS



# Antic®

The **ATARI®** Resource

DECEMBER 1986, VOLUME 5, NUMBER 8

## FEATURES

**FIFTH ANNUAL SHOPPERS GUIDE** by Gregg Pearlman 11  
100 best products for 8-Bit Atari

**RESPONSE SURFACE MAPPING** by James Pierson-Perry 47  
New views for 3-D graphics **TYPE-IN SOFTWARE**

**TWO NEW ATARI PRINTERS** by Gregg Pearlman 50  
Good deal at \$219.95

**STEPPER MOTOR ROBOT-CONTROLLER** by Scott Kilbourne 62  
Moving real things with your Atari **TYPE-IN SOFTWARE**

**LANDSCAPE ILLUSION** by Joe Brzuszek 67  
Scrolling scenery fools the eye **TYPE-IN SOFTWARE**

## SOFTWARE LIBRARY

**TYPE-IN LISTINGS SECTION** 101

## DEPARTMENTS

**GAME OF THE MONTH**  
**UNCLE HENRY'S NUCLEAR WASTE DUMP** by James Hague 35  
Be careful with those toxic cans **TYPE-IN SOFTWARE**

**STARTING OUT**  
**NEW OWNERS COLUMN** by David Plotkin 54  
Lesson 9: Subscripted Variables **TYPE-IN SOFTWARE**

**EDUCATION**  
**SPELLBLAST** by Matthew Ratcliff 59  
Space-action spelling practice **TYPE-IN SOFTWARE**

## ST RESOURCE

**BUILD GEM DIALOG BOXES** by Patrick Bass 72  
Stepper motor for ST **TYPE-IN SOFTWARE**

**DEDUCTION!** by Paul Pratt and Stephen Everman 89  
Solve the mystery color patterns **TYPE-IN SOFTWARE**

**ST REVIEWS** 95

**ST PRODUCT NEWS** 99



Fifth Annual Shoppers Guide . . . . . 11

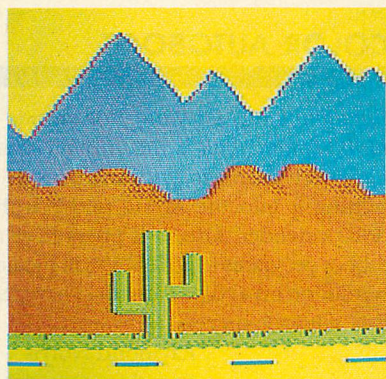

Landscape Illusion . . . . . 67

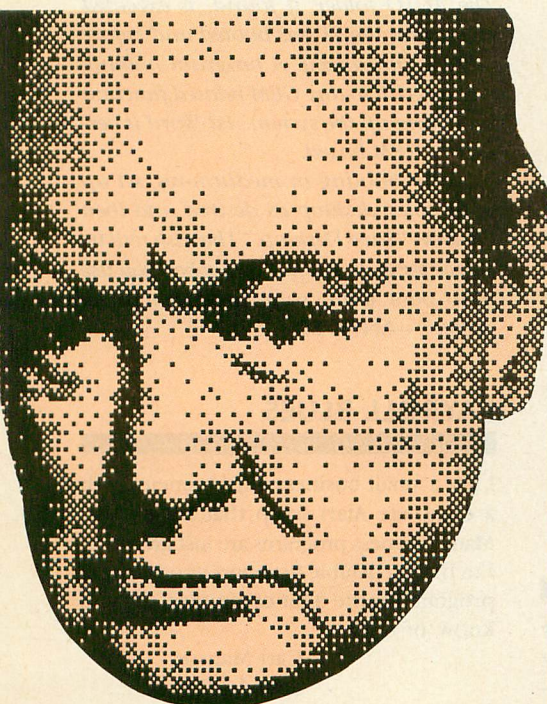

Two New Atari Printers . . . . . 50

**Antic**—The Atari Resource is published twelve times per year by Antic Publishing. Editorial offices are located 524 Second Street, San Francisco, CA 94107. ISSN 0745-2527. Second Class Postage paid at San Francisco, California and additional mailing offices. POSTMASTER: Send address change to **Antic**, P.O. Box 1919, Marion, OH 43306.

I/O BOARD \_\_\_\_\_ 6 SHOPPERS MARKET \_\_\_\_\_ 128  
HELP \_\_\_\_\_ 8 TECH TIPS \_\_\_\_\_ 130  
ADVERTISERS LIST \_\_\_\_\_ 127



**Publisher**  
James Capparell

**Editorial**  
DeWitt Robbeloth, Executive Editor; Nat Friedland, Editor; Charles Jackson, Technical Editor; Patrick Bass, ST Program Editor; Gregg Pearlman, Junior Editor; Heidi Brumbaugh, Editorial Assistant; Bill Marquardt, Technical Assistant; Ron Luks, Online Editor.

**Contributing Editors**  
Ian Chadwick, David Plotkin, David Small.

**Art**  
Marni Tapscott, Art Director; Gregory Silva, Production Manager/Editorial Designer; Jim Warner, Design/Production Assistant; Katherine Murphy, Ad Production Coordinator; Julianne Ososke, Collateral Printing Coordinator; Mary Rhomberg Lavery, Contributing Artist.

Cover photography: Mark Gottlieb

**Circulation**  
Margot Olmstead, Manager; Dixie Nicholas, Subscription Coordinator; Daniel Barrett, Ken Warner, Dealer Sales.

**Administration**  
John Cady, Assistant Controller; Lorene Kaatz, Credit & Collections; Suzann Thompson, Accounts Receivable; Lydia Chee, Accounts Payable; Lawrence Sumpter, Retail Order Processing; Budiman Goutama, May Lai, Catalog Order Processing; Griselda Lopez, Cash Receipts; Susan Allison, Administrative Secretary; Dennis Swan, Receptionist.

**Marketing**  
Jon Loveless, Vice President; Gary Yost, Director; Lisa Wehrer, Retail Sales Manager. Customer Service: Eric Gupton, Coordinator; Scot Tumlin, Technical Support; Michael Sandstrom, Customer Relations.

**Advertising Sales**  
John Taggart, Director  
(For Area Sales Representatives, see page 120.)

**General Offices  
& Catalog Customer Service**  
(415) 957-0886  
**Antic**, 524 Second Street  
San Francisco, CA 94107

**Subscription Customer Service**  
(614) 383-3141  
**Antic**, P.O. Box 1919, Marion, OH 43306

**Credit Card Subscriptions & Catalog Orders**  
(800) 443-0100 ext. 133  
(Continental U.S. & Hawaii)

December 1986, Volume 5, Number 8  
Subscriptions: One year (12 issues) \$28. Canada and Mexico add \$8, other foreign add \$12. Action Edition (12 issues with disks) \$99.95, all foreign add \$25.

Editorial submissions should include text and program listings on disk and paper. Submissions will be returned if stamped, self-addressed mailer is supplied. **Antic** assumes no responsibility for unsolicited editorial material.

No part of this publication may be reproduced, stored in a retrieval system, or transmitted, in any form or by any means, electronic, mechanical, photocopying, recording, or otherwise, without the prior written permission of the publisher.

**Antic** is an independent periodical not affiliated in any way with Atari Corp. Atari is a trademark of Atari Corp. All references to Atari products are trademarked and should be so noted.

**Antic** is a registered trademark of Antic Publishing, Inc.  
An Information Technology Company  
Copyright ©1986 by Antic Publishing.  
All Rights Reserved. Printed in USA.

## I/O Board

### CASE OF THE MISSING RAM

Why do I get only about 20K of available memory with my Atari Microsoft BASIC II cartridge whether I have 32K or 48K of RAM installed in my 800?

David Ferguson  
Pontotoc, MS

*The reason for this is that the 16K cartridge "overrides" any RAM that would otherwise use the same address space. If the RAM is not there to begin with, it isn't missed. Standard Atari BASIC gives only 8K of address space, so a 48K machine will give you only 8K more available memory than a 32K machine. If you own an XL or XE and press the [OPTION] key while booting up, you are telling the computer to use its RAM instead of the "built-in" BASIC.—ANTIC ED.*

### WRONG POKES

In September's Tech Tips, the POKES necessary for controlling the cassette motor were given in reverse order. POKE 54018,52 to turn it on and POKE 54018,60 to turn it off.

Richard Brewer  
Princeton Junction,  
New Jersey

### WEFAX LED

When building the WEFAX Interface Board (**Antic**, September 1986) I recommend using a very low power consumption LED. Otherwise you may not "see the light." It is always good practice to use the lowest power consumption components available in any project.

Michael Angier  
Seabrook, Texas

### THANKS, CHARLIE

Many thanks to **Antic** Technical Editor Charlie Jackson for donating his survey compiler program, without which I probably would still be laboring over the figures from our club survey.

Paul Wheeler  
MACE Membership Chairman  
Detroit, MI

### ODD CHARACTERS

When I list my program on paper, Atari's special characters come out wrong. Can you suggest a software package that can print any Atari character in my program list?

Brian LaChance  
Wolcott, CT

*Try Lister Plus (\$19.95, Antic Catalog, AP0170). This program by Chet Walters, author of Antic's Card Shuffler (July, 1986) and SSSnake! (October, 1986) dumps any listed file to the printer using any character set you choose.—ANTIC ED*

### COLOR AUTOBOOT

How can I run 1st Word from inside an AUTO folder? This is the only program I have been unable to autorun on my ST by putting it into the AUTO folder with a .PRG extender. Also, is it possible to autoboot programs (e.g. dBMAN) in medium resolution on a color monitor? I have tried this without success.

Raymond Norris  
Waterloo, Ontario,  
Canada

*The AUTO folder, if found, is executed right after the ST has booted and before GEM is initialized. A program making a single call to any GEM-related function will hang up the system. 1st Word is certainly GEM-based.*

*As for booting in medium-res, set up your color desktop as desired and then click on "Save Desktop." The disk will be active for a short time, and when you use it to boot with, your desktop will reappear.—ANTIC ED*

### PAYROLL BLUES

I am a small business entrepreneur with a complete Atari setup that I use daily. Many business programs are just great, but I'm having trouble finding a good payroll program for the 8-bit computers. Do you know of one?

Carl Manson  
Seaside, CA

*See the Miles Payroll System from Miles Computing in this issue's Shoppers Guide. A review of this product is scheduled to appear in a forthcoming issue.—ANTIC ED*



# Rats



A GUIDE TO YOUR RAT SYSTEM

## Finally, a mouse for your Atari 400, 800, XL or XE! It's like getting a new computer!

Sure your Atari has super resolution. But no mouse. The March issue of *Analog* said that a mouse would make the 8-bit Atari "the toughest competitor on the 8-bit market" . . . that it would be great if these computers had a mouse. Now they do! Because we just developed the RAT. It's not merely a mouse, but an entire graphics system capable of generating high resolution drawings, graphs, charts and decorations.

And right now you save \$55 to \$85 over mice made for other 8-bit computers.

Already such software as *Super 3-D Plotter*®, *Master Disk DirectoryII*®, *Writer80*®, *Ram-brandt*® and *AtariArtist*® have RAT-compatible versions.

Other software companies are scrambling to make their products RAT-compatible. They love the RAT. They should, the thousands of Atari 400, 800, XL and XE owners represent a huge new customer base for their mouse-only programs. Look for the RAT-compatible seal on the package.

We also developed the RAT PACK Starter System to accompany the RAT.

It's a package of software that will let us do a variety of exciting graphics. Draw. Make diagrams. Use for creative sketching. The time for bland reports has ended. Develop them with professional excitement . . . even technical drawings . . . with the RAT and the RAT PACK. Included in the PACK are: **RAT TRACE**, an icon-driven ACCU-DRAW program for high resolution drawings and graphics developed by Vision Software. It's part of the RAT PACK Starter System. Also included is **RAT CONTROL**, a simple program that lets you move the cursor by pushing the mouse—in any direction, at any time, quickly.

You also receive instructions on how to use the RAT in your own programs, without the use of any machine language or complicated routines.



**NEW PRICE**  
**\$69.<sup>95</sup>**

**Get a virtual new computer! Send for RAT and RAT PACK Today!**  
Does "mouseless" mean "lifeless?" Wake up your Atari into a virtual new computer. Do graphs, diagrams, send sketches—with professional high resolution and excitement.

Send check or money order!  
Or call for C.O.D.!

Only ~~\$114.<sup>95</sup>~~

215/374-5478 • 10:00 a.m. to 3:00 p.m.

### Zobian Controls

P.O. Box 6406, Wyomissing, PA 19610

**Yes!**

Send me the RAT, complete documentation, and the RAT TRACE, the RAT CONTROL and the rest of the RAT PACK.

I enclose ☐ check or ☐ money order of \$69.95, plus \$2.00 shipping.  
Or ☐ send C.O.D. (\$3.00 extra.)  
PA residents add 6% sales tax.

Name \_\_\_\_\_

Address \_\_\_\_\_

Zip \_\_\_\_\_



**enhanced!**

Look for this logo for official RAT-enhanced software!



## ANY 1020 PENS?

After I bought my Atari 1020 color plotter, I used it often. Now I can't use it at all because the pens have run out of ink. Where can I find another set of pens?

Russ Novotny  
Orland Park, IL

*At this writing, Atari Corp. is out of 1020 plotter pens, but plans to restock. Meanwhile, they suggest trying local dealers. If that doesn't work, maybe by the time you read this, the pens will be again be available from Atari Customer Service, 1196 Borregas Avenue, Sunnyvale, CA 94086. (408) 745-2000.—ANTIC ED*

## PRL LICENSES

This was Prospero Software's answer to my query about a distribution license for compiled Pro Fortran-77 programs using the company's PRL program:

"The position with run-time licenses is that it free—you may distribute the PRL with your software when you sell it."

This is the icing on the cake. There isn't a better deal around. Prospero has done the ST world a great service.

Jay Thaddeus  
Houston, TX

## FAIR SHAKE

Steve Roquemore's review of Micromod 2.4 (*Antic*, July 1986) was fair and greatly beneficial. I thank the Editorial Department for adding the updated information at the end of the review. This has saved much confusion on the part of those we've talked to.

Steve Bolduc  
MicroMiser Software,  
Orlando, FL

*Antic welcomes your feedback, but we regret that the large volume of mail makes it impossible for the Editors to reply to everyone. Although we do respond to as much reader correspondence as time permits, our highest priority must be to publish I/O answers to questions that are meaningful to a substantial number of readers.*

*Send letters to: Antic I/O Board, 524 Second Street, San Francisco, CA 94107.*

## 800 SPACEBAR

The spacebar on my Atari 800 has gone bad, and apparently only another keyboard will remedy it. The repair people can't find one, however, which means that all the hardware and software I've bought is useless.

I'm a teacher who uses a word processor during the school year, but I've been without the computer for several months because of this "parts" problem. Please tell me where I can find a keyboard or another 800, either new or to use for parts.

Laurie Pate  
Monticello, GA

*We can see that you have a strong attachment to your immobilized Atari 800, but consider that the current 65XE model can be bought for under \$100—probably not much more than your keyboard repair would cost. Virtually all your existing software should run on the 65XE with no problems, and any isolated compatibility problems can be solved with the public domain program FIX XL (\$10.95, Antic Catalog, PD0026.) If any readers have other ideas, please let us know.—ANTIC ED*

## MINER SETBACK

Atari game fans, Help! When playing Zone 10 of *Miner 2049er* by Big Five Software, I can't complete Quadrant 5. There are two areas in the lower corners that my miner can't reach. Is there a mathematical flaw in the screen layout making it impossible for the miner to jump or fall to these areas? I've killed more miners than any cave-in trying to find out. I would ask Big Five Software, but they don't seem to have a phone number anymore.

Curt Saylor  
Bismarck, ND

## MPP HANGUPS

Neither the MPP (Supra) 1000-C and 1000-E modems hang up the phone if they answered it. The modem only hangs up if it originated the call. MPP owners can get modification instructions from Supra Corp, 1133, Commercial Way, Albany, OR 97321.

Keith Ledbetter  
CompuServe ID  
76703,4061

## UPWARD COMPATIBILITY

As my wife enters law school, I'd like to add an second inexpensive Atari to the household as a word processor. Will my older 800 software run on an 800XL as is? Will newer 8-bit software run on my older 8-bit? I sure don't want to build another software library from scratch.

Gerry Leone  
Minneapolis, MN

*Most Atari 8-bit software is "upwardly" compatible. That is, a program which runs on a 800 with 16K will also run on a 800XL with 64K or a 130XE with 128K. Incompatibility problems are rare today and can almost always be taken care of by the Atari Translator disk or FIX-XL, a public domain program (Antic Catalog, \$10, PD0026.)—ANTIC ED*

## XM301 PRO\*TERM

Is Mathew Arrington's modem program PRO\*TERM (*Antic*, August 1985) compatible with the new Atari XM301 modem?

Gary D. Reed  
Santa Ana, CA 92704

*Yes, and it works without modification. Just plug it in.—ANTIC ED*

## Help!

### SSSNAKE!!!

*Ssssnake!!!* (October, 1986) tends to crash after about 10 minutes under certain conditions of play. If you're one of the people

who has gotten the message "Error 13 at 571," you can fix the listing by substituting the following two lines.

```
MX 570 F51=F51-N*(F51>N):IF F51<>N THEN 5
75
MY 571 POKE UVD,PUR:FOR I=N TO 200:POKE U
F,I:POKE UF,I+TN:POKE BLF,I:NEXT I:GOT
0 2000
```



226 Lincoln Road  
Miami Beach, FL 33139

# S & S

## S & S Wholesalers, Inc.

### ATARI HARDWARE

1050 Disk Drive.....	\$124.77
1027 Printer.....	\$ 99.00
800 XL.....	\$ 69.00
65XE.....	\$ 79.00
XMM 801 Printer.....	\$199.00
Atari 850 Interface.....	\$124.90
Data Casset XM11.....	\$ 39.77

### EPSON PRINTERS

LX 80 w/Tractor.....	\$259.90
FX 85.....	\$379.90
FX 268.....	\$504.90

### 1040 COLOR & MONO SYSTEMS

**IN STOCK  
CALL FOR PRICING**

### SPECIAL

Hippovision	
Video Digitizer.....	\$119.00
Okimate 10 Color Printer with Plug-n-Play.....	\$179.90

### SYNAPSE

Syncalc.....	\$ 32.77
Synfile +.....	\$ 32.77
Templates.....	\$ 14.77
Synchron.....	\$ 32.77
Syntrend.....	\$ 32.77

### ATARI ST SYSTEMS

520 ST Computer	
SF 354 Disk Drive	
SC 1224 Monitor	
Basic Logo First Word.....	\$747.77
w/SF 314 Disk Drive add \$112.00	

### SONY

Winner's 3 1/2" DSDD.....	\$ 21.50
SSDD 3 1/2".....	\$ 17.90
DSDD 3 1/2".....	\$ 23.50
DSDD 3 1/2" w/ free case.....	\$ 9.90

### PANASONIC PRINTERS

KXP 1080.....	\$199.00
KXP 1091.....	\$249.00
KXP 3131 Daisy Wheel.....	\$279.00
Panasonic Ribbons.....	\$ 8.77
Parallel Printer Cable.....	\$ 18.70

### ST HARDWARE

Atari 20 MB Hard Drive.....	CALL
SF 354 Drive.....	\$139.90
SF 314 Drive.....	\$189.90
SC 1224 Monitor.....	\$299.90

### SOFTWARE CLOSEOUTS

Music Composer.....	\$ 8.90	Timewise.....	\$ 4.77
Caverns of Mars.....	\$ 2.77	Defender.....	\$ 7.77
Juggles Rainbow.....	\$ 2.77	Visi-Calc.....	\$ 19.77
Music I.....	\$ 7.77	MS Pac Man.....	\$ 7.99
Music II.....	\$ 7.77	Pinball Construction.....	\$ 9.90
Galaxian.....	\$ 4.77	Atariwriter +.....	\$ 24.90
Summer Games by EDTX.....	\$ 23.77	Microsoft Basic.....	\$ 19.90
Ski Writer.....	\$ 5.77		

### KOALA TECHNOLOGIES CLOSEOUT

Koala Pad.....	\$ 39.90
Muppet Learning Keys.....	\$ 14.90

### ATARI 128K Word Processing System

130XE Computer	
1050 Disk Drive	
1027 Printer	
Atariwriter Plus	
2 Games.....	\$377.77
w/ XMM 801 Printer.....	\$447.77
Special Order Before Dec. 20 and Receive Samsung Green Monitor for \$39.00	

### BLANK DISKETTES SPECIAL

PRECISION by XIDEX	
DSDD 5 1/4".....	\$ 7.90
Box of Ten	
Bonus by Verbatim	
DSDD 5 1/4".....	\$ 8.25
Box of Ten	

### MICRO-PROSE

Gunship.....	\$ 21.77
Top Gunner.....	\$ 19.77
F-15 Strike Eagle.....	\$ 20.77

### SPECIAL

Atari SM 801 Modem.....	\$ 37.77
AVATEX 1200 Baud Modem.....	\$ 99.00

### BATTERIES INCLUDED

Paperclip.....	\$ 31.77
Paperclip w/SPELLPACK.....	\$ 37.77

### OSS

**ALL PROGRAMS  
AVAILABLE  
CALL FOR  
BEST PRICING**

### ST SOFTWARE

Personal PASCAL.....	\$ 44.97	Habbacom.....	\$ 29.77	Infocom.....	Call	Mark Williams 'C'.....	\$107.97
MCC PASCAL.....	CALL	Easy Draw.....	\$ 89.97	Mindshadow.....	\$ 29.77	Lattice 'C' Compiler.....	\$ 89.97
Hippo 'C'.....	\$ 44.97	D.E.G.A.S.....	\$ 23.77	Hacker II.....	\$ 29.77	Hippo Bisk Utilities.....	\$ 29.77
Macro Assembler.....	\$ 47.97	Rogue.....	\$ 23.77	Borrowed Time.....	\$ 29.77	Hippospell.....	\$ 23.77
Hippo RAM Disk.....	\$ 20.97	Winter Games.....	\$ 23.77	Winnie the Pooh.....	\$ 14.97	Degas Elite.....	\$ 47.77
Leader Board.....	\$ 23.77	DB Master.....	\$ 29.77	The Pawn.....	\$ 26.97	Silent Service.....	\$ 23.77
Habba View.....	\$ 44.97	Printmaster.....	\$ 23.77	Kings Quest III.....	\$ 29.77	Skyfox.....	\$ 28.77
Habba Writer.....	\$ 44.97	Sundog.....	\$ 23.77	Homework Helper.....	\$ 29.77		

ORDERS ONLY

# 1-800-233-6345

CUSTOMER SERVICE OR IN FLORIDA (305) 538-1364  
FREE FREIGHT ON ALL ORDERS OVER \$100.00

Orders under \$100.00 add \$4.00 shipping and handling. C.O.D. orders add \$4.00. Hardware prices reflect a 3% cash discount. Add 3% for VISA/MC  
AMEX on hardware only. Personal checks allow 2 wks for processing

**ORDERS RECEIVED BEFORE 12:00 PM WILL BE SHIPPED SAME DAY.** Florida residents add 5% sales tax



# IF YOU CAN FIND A BETTER ATARI ST PROGRAM WE'LL BUY IT FOR YOU!

Full GEM interfacing, convenient Quick Keys, and many other unique features of our own.

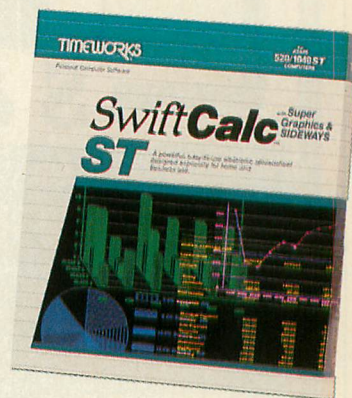
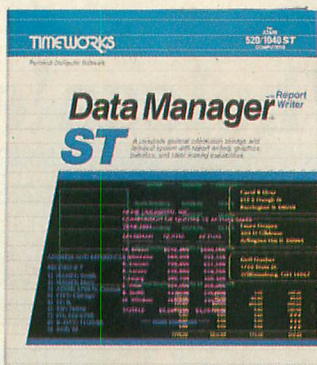

## WORD WRITER ST with Spell Checker

A full-featured, professional word processing system for home and business use. You get:

- A Continuous Spell Checker that identifies misspelled words as you are typing your document.
- An additional 85,000 word, built-in Spell Checker that checks your entire document – at your command!
- On-Screen underlining, *italics* and **boldface** – as you write.
- An Outline Processor that quickly organizes notes, facts, and ideas in convenient outline format.
- Every other feature you'll need for everyday word processing, plus most of the features found in more expensive programs.

**With Timeworks you get more than software. . .**

**You Get Our Customer Technical Support Team** – free to all registered users.

## DATA MANAGER ST with Report Writer

A complete general information Storage and Retrieval System with report writing, business graphics, and label making capabilities. Plus, you get:

- **Flexibility** that allows you to modify your data base structure by changing the size or position of fields of information – at any time.
- A complete **Report Writer** that generates customized data reports. You specify the title, location, and sequence of each column.
- An extensive **Business Graphics Package** with pie charts, bar charts, line plots, point plots, hi-lo-close stock price plots, and more.
- A **Label Maker** that prints your important information onto all types of labels.

**With Timeworks you get our Money Back Guarantee\***

If you can find anything that works better for you – and it's available – we'll buy it for you. Details inside every Timeworks package.\*\*

## SWIFTCALC ST with Sideways

A state-of-the-art spreadsheet for home and business use. You get:

- 8192 rows and 256 columns provide up to 2,048,000 cells (locations) in which to place information.
- **Super Graphics** graphically display and print out business information using pie charts, bar charts, line plots, point plots, hi-lo-close stock price plots, and more.
- **Windows** allow you to work on two sections of your spreadsheet simultaneously.
- **Sideways** lets you print all columns on one continuous sheet . . . sideways.
- **Help Screens**, help you use the program – without referring to your manual.
- **Formatting** – Choice of five formats: Decimal (up to 9 places); Graphics; Exponential Notation; \$ Sign & Commas.

**You Get Our Liberal Upgrade and Exchange Policy** – Details are inside every Timeworks package.



**More power for your dollar**

Timeworks, Inc. 444 Lake Cook Road, Deerfield, Illinois 60015  
312-948-9200

© 1986 Timeworks, Inc. All rights reserved.

\*\* Offer expires 90 days after date of original purchase.

\*\*\* Registered trademark of Atari Corp.

**For the Atari 520/1040 Computers.\*\*\***

Suggested Retail List Price:  
\$79.95 each

Available now at your favorite dealer, or call Timeworks.

**TO ORDER CALL:  
1-800-535-9497**

These programs are not copy-protected

**These Programs  
INTERFACE  
with Each Other**

CIRCLE 069 ON READER SERVICE CARD



# FIFTH ANNUAL QUALITY PRODUCTS SHOPPERS GUIDE FOR YOUR ATARI ANTIC 1986

**T**HE FIFTH ANNUAL ANTIC SHOPPERS GUIDE is this magazine's selection of 100 best products—software, hardware and peripherals—available for *8-bit* Atari computers during the 1986 Holiday Season.

Because this has truly been a year of renaissance for the entire Atari community, we Atarians currently have many outstanding products on the market to choose from. In order to provide sufficient coverage of all these 1986 products, this year's Antic Shoppers Guide will report only on products for the *8-bit* Atari Computers. A full-scale ST Shoppers Guide is currently featured in the Winter issue of Antic's sister publication, **STart: The ST Quarterly**.

In certain major categories such as printers, modems and video monitors, so many makes and models are Atari-compatible that we cannot possibly test every product on the market. For these categories, Antic picks the best products with which we have had first-hand experience.



BY GREGG PEARLMAN, ANTIC JUNIOR EDITOR



## 8-BIT COMPUTERS

## ATARI 130XE

The Atari 130XE is a 128K-memory computer that's capable of running "serious" productivity software without any

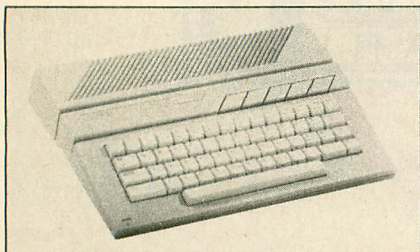

compromise—word processors with built-in spelling checkers, large spreadsheets and databases, etc. Yet it also has Atari's traditionally excellent graphics and ease of programming. The 130XE runs all the software written for any previous 8-bit Atari model, and the keyboard action is

nothing short of outstanding. Overall, the 130XE is the best value in 128K personal computers today.

\$149.95

CIRCLE 150 ON READER SERVICE CARD

## ATARI 65XE

The 65XE is essentially the Atari 800XL repackaged in sturdy gray plastic to match the rest of the new Atari computer line. It is a worthy successor to 800 and 800XL, continuing in the tradition of the best 64K personal computers ever brought to market. Available for considerably less than the low list price at mass merchandisers, the 65XE is a fine choice for first-time computer buyers with its solid base of good software and self-teaching books.

\$99.95

CIRCLE 150 ON READER SERVICE CARD

Atari Corporation 1196 Borregas Ave. Sunnyvale, CA 94086 (408) 745-2000

## 16-BIT COMPUTERS

## ATARI 1040ST

The 1040ST has a full megabyte of memory along with all the sterling features of the 520ST. It is also a bit more self-contained than its little brother, with a built-in double-sided disk drive that stores 720K and a built-in power supply to help cut down on the number of outside cables. The 1040ST is sold primarily at specialty computer stores, unlike the more mass-merchandised 520ST.

\$999.95 with monochrome monitor  
\$1,199.95 with color monitor

CIRCLE 150 ON READER SERVICE CARD

## ATARI 520ST

In only 18 months, the Atari 520ST has established itself as a major winner, with an impressive and fast-growing software base. This state-of-the-art personal computer boasts a fast, powerful Motorola 68000 microchip with 512K memory. (Independent upgrades to 1Mb are widely available for about \$150.) The ST comes fully equipped with a 360K, 3 1/2-inch disk drive, a two-button mouse and the easy-handling GEM operating software with its icons and drop-down menu win-

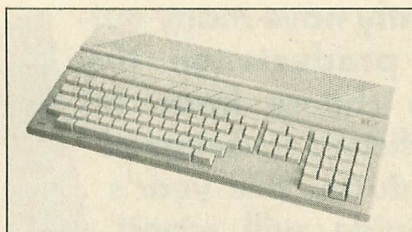

dows. You also get a choice between a 512-color RGB monitor and a 640 x 400 high-resolution monochrome monitor.

The ST's built-in connector ports include parallel and serial interfaces, MIDI for professional music-making and three types of video output. The keyboard includes a 10-key pad, one-touch cursor section and 10 programmable function keys.

\$799.95 with monochrome monitor  
\$999.95 with color monitor

CIRCLE 150 ON READER SERVICE CARD

See the December-January issue of **Start: The ST Quarterly** for an in-depth ST Shoppers Guide with a full listing of software and peripherals.

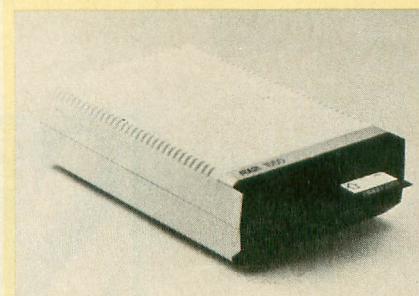

## ATARI 1050

The straightforward, reliable 1050 disk drive is the proven workhorse of Atari data storage. Just pop in your floppy disk and click down the latch. The busy light starts flashing and your software goes to work. The 1050 holds 86K of disk data in standard density. Using the enhanced density option of Atari DOS 2.5, the 1050's disk storage capacity goes up to 122K. Planned for debut at the November, 1986 COMDEX trade show is a new 3 1/2-inch disk drive for 8-bit Atari computers, with a new DOS and dramatically greater storage capacity.

\$199.95. Atari Corp., 1196 Borregas Avenue, Sunnyvale, CA 94086. (408) 745-2000.

CIRCLE 150 ON READER SERVICE CARD

## ASTRA ONE

Astra's The One (\$299) is a double-sided, double-density drive with direct-drive motors. The **Astra 1001** (\$250) disk drive is single-sided, double density, and the **2001** (\$395) is a single-sided twin disk drive. The **Big D** (\$495) is the double-sided version of the 2001. All prices are approximate.

Astra Systems, 2500 South Fairview, Unit L, Santa Ana, CA 92704. (704) 549-2141.

CIRCLE 151 ON READER SERVICE CARD

## SUPRADRIVE HARD DISK

With 10 million bytes of data available virtually instantly at the touch of a key, the SupraDrive will dramatically change the way you use your computer. The first hard disk made for Atari 8-bit computers has proven itself a dependable performer and operates many Atari bulletin boards today. The SupraDrive stores the equivalent of more than 100 floppy disks. Our **Antic Supradrive** contains every 8-bit program ever published in the magazine—and we have seven megabytes left.

\$799. Supra Corp., 1133 Commercial Way, Albany, OR 97321. (503) 967-9075

CIRCLE 163 ON READER SERVICE CARD



## PRINTERS

### ATARI XMM801

The **XMM801** dot-matrix printer prints bi-directionally, has graphics capabilities and is easy to operate. Our Atari Planetarium printouts on the XMM801 were every bit as good as those on the Star Micronics SG-10. The printer is easy to set up and has a well-indexed 73-page manual. (See review elsewhere in this issue.)

\$219.95 Atari Corp., 1196 Borregas Avenue, Sunnyvale, CA 94086. (408) 745-2000.

CIRCLE 150 ON READER SERVICE CARD

### STAR NL-10

The NL-10 is Star Micronics' latest in the ultra-popular line of full-featured printers that included the discontinued Gemini 10X and Star SG-10, as well as the current NX-10 (\$349) which is compatible with the Epson FX-80. An outstanding new near-letter-quality font and an expanded set of control buttons on the top panel are among the additions to the fast, sturdy, easy-operating NL-10 that provides every standard feature at a most affordable price. The NL-10 requires Star's \$60 interface cartridges, which are also available for the IBM PC and Apple.

\$319 plus \$60 parallel interface. Star Micronics, Inc., 200 Park Avenue, New York, NY 10166. (212) 986-6770.

CIRCLE 155 ON READER SERVICE CARD

## MONITORS

### COMMODORE 1802

It's unexpected for **Antic** to publicize a monitor by Atari's arch-rival. But the Commodore 1702, predecessor of the new 1802, was the most widely-used color monitor reported in our recent ANTIC ONLINE survey. Commodore monitors are an outstanding price value and boast excellent color with separate chrominance and luminance input. Someday Jack Tramiel will probably get around to bringing out a fine Atari color monitor for 8-bit computers the way he did at Commodore. Until then, check out the 1802.

\$249. Commodore Computer, 1200 Wilson Drive, West Chester, PA 19380. (215) 436-4200.

CIRCLE 157 ON READER SERVICE CARD



### AMDEK 300A

This amber monochrome monitor is ideal for word processing and database or spreadsheet entry because it's so easy on the eyes. Amdeks were the most popular monochrome monitors with Atari owners responding to our ANTIC ONLINE survey.

\$199. Amdek, 2201 Lively Blvd., Elk Grove Village, IL 60007. (312) 364-1180.

CIRCLE 158 ON READER SERVICE CARD

## COLOR PRINTER

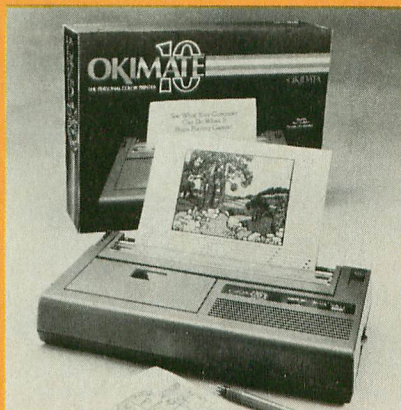

### OKIMATE 10

Color printing is what you get from the small, quiet and inexpensive Okimate 10 thermal printer. The Oki prints 8"x5 1/4" color images on single-sheet or tractor-feed paper. Its color printouts can be bright and crisp, if you use coated ink-jet paper plus the RAMbrandt graphics software described in the Shoppers Guide software section.

\$238 including Atari interface. Okidata Corp., 532 Fellowship Road, Mt. Laurel, NJ 08054. (609) 235-2600, (800) OKIDATA.

CIRCLE 156 ON READER SERVICE CARD

## ENHANCEMENTS

### ATARI XEP80

The long-awaited plug-in 80-column card is here at last. It boasts a razor-sharp text display, plugs into either joystick port and carries its own built-in Centronics parallel printer interface. It works with both monochrome and color monitors to produce bit-mapped graphics, international and graphics characters, inverse video or blinking text, underlining, double-high or double-wide text. Just keep in mind that it may be a little while before your favor-

ite software is made compatible with this smart little 80-column box.

\$79.95. Atari Corp., 1196 Borregas Avenue, Sunnyvale, CA 94086. (408) 745-2000.

CIRCLE 150 ON READER SERVICE CARD

### ICD MULTI I/O BOARD

This important new I/O peripheral adds five functional devices to your 800XL (or 130XE with \$19.95 adaptor) via the parallel bus. A 256K or 1Mb RAMdisk can partition its memory into multiple disks and

be used as a print spooler. A parallel printer interface can be used with standard cables. An RS-232 port will work with serial modems or printers and includes a built-in 850 handler. A hard disk interface supports multiple drives in a variety of formats. An optional monochrome 80-column board (\$99.95) is due for the holidays.

\$199—256K, \$349—1Mb. ICD Inc., 1220 Rock Street, Rockford, IL 61101. (815) 968-2228.

CIRCLE 159 ON READER SERVICE CARD



America's  
Bestselling  
Naval Simulation!

# Captain's Log ... War Date 10.01.44



"Captain's Log, October 1, 1944, 0250 Hours. Fleet submarine USS Hammerhead proceeding Southwest at cruising speed. Our mission: intercept enemy convoy off the coast of Borneo. Disperse and destroy."



"0300 Hours. Two hours until dawn. Radar picks up convoy, escorted by two destroyers. We believe that one of the enemy's valuable cargo ships is part of convoy formation."



"0400 Hours. Lookouts on the bridge. Target identification party reports one cargo ship, 4,000 tons, troopship of 10,250 tons, with two *Kaitakan*-type escorts. Moving into attack position."

Tandy 1000/IBM PC Jr. screens shown



"0500 Hours. Sound General Quarters! Battle stations manned. Preparing for torpedo run. Gauge Panel OK. Periscope OK. Charts and Attack Plot Board OK. All mechanical systems OK."



"0525 Hours. Torpedo rooms report full tubes forward and aft. Battery at full charge for silent running. We hope water temperature will provide thermal barrier to confuse enemy sonar."



"0600 Hours. We are at final attack position. Convoy moving at 10 knots. Target distance decreasing rapidly... Crash Dive! Escorts have spotted us and are turning to attack! Rig to run silent."

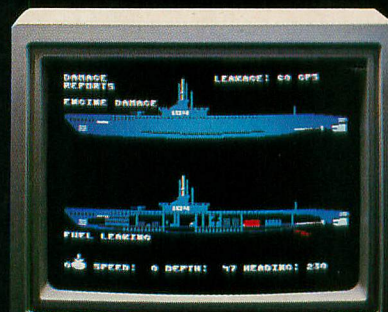

"0700 Hours. Depth charged for one hour. Some minor damage, but repair parties at work. Destroyer propeller noises receding. We'll come to periscope depth for our return punch."



"0715 Hours. Torpedo tubes 1, 2, 3 fired. Two destroyers hit and sinking. One of the enemy's last cargo ships coming into 'scope view — an ideal target position. On my mark... Fire Tube 4! Fire 5!"

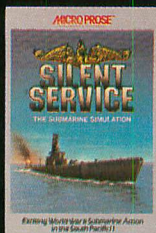

"Superb" raves Scott May in *On Line*, "strategic intensity and heart-pounding action have rarely been merged this successfully." *Analog* calls it flatly "the best submarine simulation so far." *Compute* comments "Silent Service's detail is astonishing." Join the more than 150,000 computer skippers who have volunteered for **Silent Service**, the naval action/tactics simulation — from MicroProse.

Silent Service is available for Commodore 64™ 128™, Amiga™, Apple II family, Atari XL/XE, Atari ST, IBM PC/PC Jr., and Tandy 1000, at a suggested retail price of \$34.95 (Atari ST and Amiga, \$39.95).

Commodore, Amiga, Apple, Atari, IBM, and Tandy are registered trademarks of Commodore Electronics, Ltd., Commodore-Amiga Inc., Apple Computer, Inc., International Business Machines Corp., and Tandy Corp., respectively.

Available from your local retailer. If out-of-stock, contact MicroProse directly for further information on our full range of simulation software, and to place Mastercard/Visa orders.

**MICRO PROSE**  
SIMULATION • SOFTWARE

120 Lakeside Drive • Hunt Valley, MD 21030 • (301) 667-1151





## RAMBO XL

Make your 800XL or 1200XL twice as powerful as a 130XE with the RAMBO XL, a 256K hardware modification for XL computers. It makes your computer compatible with the 130XEs RAMdisk in "CPU mode" for extended memory, meaning that the Atari DOS 2.5 RAMdisk and BASIC XE can run on your XL after installation of RAMBO XL.

\$49.95, \$30 installation, \$28 for 256 RAM chip set. ICD Inc., 1220 Rock Street, Rockford, IL 61101. (815) 968-2228.

CIRCLE 159 ON READER SERVICE CARD

## RAMCHARGER

Enhance your 8-bit computer's memory with RAMcharger RAMboards (256K, 512K or 1Mb memory). Installation is simple. Just plug in the board—and get 288K available with Synapse Software's SynCalc and SynFile+, up to 8,000 sectors of RAM-disk, and included MYDOS software.

\$149.95—256K; \$199.95—512K; \$299.95—1Mb. Magna Systems, 147-05 Sandford Avenue, Suite 4E, New York, NY 11355. (718) 939-0084.

CIRCLE 160 ON READER SERVICE CARD

## THE RAT

If you're clicking on icons and getting things done on your Atari without touching the keyboard, chances are you're using an ST. Now you can have that same convenience on your 8-bit computer with The Rat from Zobian Controls. Software such as Super 3-D Plotter, RAMbrandt and AtariArtist are Rat-compatible, and more is on the way.

\$69.95. Zobian Controls, P.O. Box 6406, Wyomissing, PA 19610. (215) 374-5478.

CIRCLE 161 ON READER SERVICE CARD

## MICROFLYTE JOYSTICK

Instead of renting a real airplane for an hour, why not pick up the MicroFlyte ATC Joystick and take control of Sublogic's Flight Simulator II with a minimum of keystrokes? This self-centering analog joystick uses two potentiometers to recognize the direction and magnitude of a turn—it helps you fine-tune your flying. However, it works only with Flight Simulator II or the programs you write yourself.

\$59.95. MicroCube Corp., P.O. Box 488, Leesburg, VA 22075. (703) 777-7157.

CIRCLE 164 ON READER SERVICE CARD

## EPYX 500XJ JOYSTICK

It's curved to fit your hand. The fire button is angled for your trigger finger. Shaft switches allow you to hear each move of the stick. And you might have to run it over in the car to break it. The 500XJ joystick has been a real joy to the Antic staff and saved us a lot of cramped hands. Our game scores seem to be better too.

\$16.95-\$19.95. Epyx Inc., 600 Galveston Drive, Redwood City, CA 94063. (415) 366-0606.

CIRCLE 165 ON READER SERVICE CARD

## U. S. DOUBLER

The U.S. Doubler adds 128 bytes of RAM and a new ROM chip to your Atari 1050 disk drive, allowing true double density with 256-byte sectors. The drive can still be used in its normal single or enhanced density modes. When packaged together with SpartaDOS the price rises to \$69.95. Version 1-4 allows your drive to be configured as drive 1 to drive 4. Version 5-8 allows you to configure the drive as 5 to 8, which is useful if you have a RAMdisk.

\$39.95. ICD Inc., 1220 Rock Street, Rockford, IL 61101. (815) 968-2228.

CIRCLE 159 ON READER SERVICE CARD

# INTERFACE

## P:R: CONNECTION

The Atari 850-compatible P:R: Connection is a better mousetrap. Connections, software and applications remain the same. But the P:R: Connection gets its power from the host computer, eliminating need for an external power supply. The P:R: connects your Atari to a printer, a modem and one other device, such as a serial EPROM programmer. The outstanding documentation contains the complete R: driver source listing.

\$69.95, 48K disk. ICD Inc., 1220 Rock Street, Suite 310, Rockford, IL 61101-1437. (815) 968-2228.

CIRCLE 159 ON READER SERVICE CARD

# SPEECH/SOUND

## VOICE MASTER

The Covox Voice Master is to sound what Computereyes is to pictures: it is a sound digitizer. This hardware-software system grabs sounds, converts them into digital code (in any of three speeds) and stores them for manipulation in various interesting ways. The Voice Master lets you compose digital music by humming or singing into the Covox headset/microphone. It also features surprisingly good speech recognition. Included BASIC demonstration programs are a talking alarm clock, a voice-recognizing calculator and a blackjack game that listens and talks back.

\$89.95, 48K disk. Covox Inc., 675-D Conger Street, Eugene, OR 97402. (503) 342-1271.

CIRCLE 167 ON READER SERVICE CARD



## SOUNDMOUSE

It works like a mouse, but it isn't. It's a sound-activated controller that plugs into the joystick port and listens for sounds, particularly low-pitched tones. It continuously translates the sound volume into a value for the paddle register. The SoundMouse responds to the sounds—perhaps your program can be activated with a shout or hand clap. You could use the SoundMouse as a joystick trigger with some games, steering with the stick and shooting by yelling "Fire!"

\$29.95, 48K disk. Soundsoft Inc., P.O. Box 740, 10 Maple Avenue, Andover, NJ 07821. (201) 786-6060.

CIRCLE 168 ON READER SERVICE CARD

# MODEMS

## ATARI SX212

Brand-new from Atari is this speedy 1200 baud, Hayes-compatible modem that plugs directly into Atari computers or daisy-



# Now, nothing can keep you from your appointed rounds.



Laugh at the weather. Putt in the middle of the night. Tell your secretary to hold all calls. With Accolade's MEAN 18, all the excitement and challenge of real golf is right on your computer.

MEAN 18 delivers the kind of realism and playability you've come to expect from Accolade. This is golf the way it was meant to be enjoyed...

without spending your day decoding the instruction manual. You can hit a bucket of balls at the driving range, play from the pro or regulation tees, even ask your caddy to suggest your clubs.

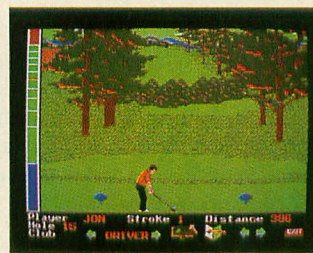

Once you've mastered MEAN 18, there's the challenge of playing on three of the world's legendary golf courses, all capable of bringing any touring pro to

his knees. With The Course Architect, you can even design your own grueling course complete with menacing bunkers and greens on the edge of an ocean.

**Available for IBM, Atari ST and Amiga systems.**

Accolade, 20833 Stevens Creek Boulevard, Cupertino, California 95014.  
Telephone 408-446-5757.

## Mean 18.

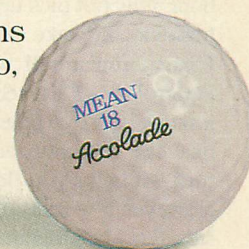



# Atari ST heats up with "Strip Poker..." and more.



Examine Artworx' expanding list of ST software:

**STRIP POKER** is the classic computer program. Play against Suzi and Melissa; the more you win, the more they take off! **Only \$39.95**

**THAI BOXING** brings oriental kick boxing to the ST with stunning 3-D graphics and fast action. **Only \$19.95**

**HOLE IN ONE GOLF** plays like the real thing and includes an easy-to-use Editor for designing your own golf course. **Only \$29.95**

**BRIDGE 4.0** has full graphic display of all hands, allows the user to be dealt good cards all the time and is completely mouse-driven. **Only \$29.95**

**COMPUBRIDGE** is Artworx' bridge tutorial, utilizing 10 chapters covering all aspects of the game. **Only \$29.95**

**PEGGAMMON** is a new and innovative approach to backgammon. Play against the computer or with a friend in the two-player mode. **Only \$17.95**

**MAILLIST** handles medium to large sized lists. It zip code sorts, alphabetizes, selects by keyword, prints labels, and more. **Only \$17.95**

**BAKER STREET DETECTIVE** brings you back to 1893 London with mysteries to solve just like Sherlock Holmes. **Only \$17.95**

## Artworx®

Artworx Software Co., Inc., 1844 Penfield Road, Penfield, N.Y. 14526 (716) 385-6120 • (800) 828-6573

CIRCLE 003 ON READER SERVICE CARD

# Now you can **RAMCHARGE** Your Atari® 800

## with the new Magna 1MEG RAM-Board

- Enhanced memory capabilities
- Simple one-minute plug-in installation
- 100% Axlon® compatibility
- 288K available with Synfile+™/Syncalc™
- Up to 1 million bytes on a single board
- Up to 8000 sectors available as a Ramdisk
- MYDOS™ Ramdisk software included
- XL/XE/ST upgrades available also — call

**RAMCHARGER 256K — \$149.95**

**RAMCHARGER 512K — \$199.95**

**RAMCHARGER 1MEG — \$299.95**

Ramchargers use custom printed circuit boards. We do not rewire your "old" Atari 16K boards as others do.

### Magna Systems

"We build power"

Terms: Check, Money Order, COD

Add \$4.50 shipping & handling.

New York State Residents add local sales tax

**MAIL TO:**

**MAGNA SYSTEMS**

**147-05 Sandford Ave., Suite 4E  
Flushing, N.Y. 11355**

**Phone: 718-939-0908**

Bulletin Board 24 hrs. — 212-828-7658

# CARINA - THE BETTER BBS

Presenting the most powerful bulletin board ever written for the Atari 8-bit computer. The Carina BBS is absolutely the most expandable bulletin board for your Atari. It has features that you will find on most bulletin boards plus many other features that make telecommunications easier, more fun, and a lot less monotonous.

## WHY IS THIS BBS SO MUCH BETTER?

The power of this system is mostly attributed to the Modem Operating Environment. It makes possible the ability to run BASIC programs WITH LITTLE OR NO MODIFICATION on your bulletin board. It also allows you as the Systems Operator (SysOp) of the Carina BBS to drop into BASIC ON-LINE at any time and make modifications to your program from across the country if need be. No other Atari bulletin board has this feature.

## YOU MEAN I CAN CHANGE THE PROGRAMS?

Yes, the Modem Operating Environment eliminates the need to perform modem operations. The bulletin board is written in understandable BASIC and is, in fact, designed with modification in mind. The Carina BBS is also module based. This means you are no longer restricted by the memory of your computer, but rather by the amount of on-line storage on your disk drives and your ramdisk. The Carina BBS itself is not 1 but 7 separate programs. It is a massive system that can be expanded beyond your imagination.

## WHAT PROGRAMS COME WITH IT?

The modules included are: The waitcall module which performs user logon/logoff functions, the bulletin board itself which controls all message bases and databases, the file-transfer module with X-Modem upload/download transfer protocol, the message editor (with extensive word processor-like functions), the SysOp commands with the most powerful functions available for any bulletin board on-line, the sub-commands module which contains miscellaneous extra functions, and an on-line trivia game. The Carina BBS has a total of 44 commands including 17 SysOp functions. It is easy to add any other modules of your own, plus there is plenty of room to add any other functions in different modules.

## WHAT ELSE CAN IT DO?

- Runs at 300, 1200, or 2400 baud in ASCII and/or ATASCII modes
- Works with Hayes (or compatible) modems, all Supra (MPP) modems including Supra 1200 with interface, Avatex 1200, Q-MODEM, and now the XM301 and 1030 (with ring detector)
- Works with the 850 interface, ATR8000, or P/R:Connection
- Supports the R-Time 8 cartridge
- Also works on hard drives or slave drives of any size, in any density
- Works with most DOS's and most BASIC languages (Atari, XL, or XE)
- Run BASIC programs with little or no modification, program in BASIC, or even go to a ram-resident DOS (Like SpartaDOS) on-line!
- Electronic mail system
- Uses macros or full-word commands
- Allows editing of messages already posted
- Virtually an unlimited number of message bases, and databases
- Can work with subdirectories
- Read new mail function
- On-Line games (you can convert your own games to work easily too)
- A day calculating clock plus a 5 line status window at the top of the screen holding 16 items of user information
- Message editor with many editing commands and word-wrap
- Self-Compacting message bases eliminating the need for constant maintenance.
- Automatic validation and access control configuration.

**For an indepth on-line demonstration, call 305-793-2975**

Price Reduction:

Now, get the Carina BBS at the reduced price of only \$55.00 (this includes shipping and tax where applicable).

Supra (MPP) 300 baud modem owners include an extra \$10.00 for the Bitwise System's MPP-Hayes emulator. And now, XM301/1030 (with ring detector) owners, also add \$10.00 for the Bitwise System's XM301-Hayes emulator. Please specify Modem type when ordering.

**Carina Software Systems  
12390 57th Road North  
Royal Palm Beach, FL 33411**

CIRCLE 086 ON READER SERVICE CARD





chains with your peripherals. Comes complete with built-in speaker, signal lights and software.

\$99.95. Atari Corp., 1196 Borregas Avenue, Sunnyvale, CA 94086. (408) 745-2000.

CIRCLE 150 ON READER SERVICE CARD



directly into the Atari's joystick port 2. Not to be confused with the Hayes-compatible 1200-baud Volksmodem 12 that requires an 850-compatible interface.

\$79.95. Anchor Automation, 6913 Valjean Avenue, Van Nuys, CA 91406. (818) 997-7758.

CIRCLE 170 ON READER SERVICE CARD

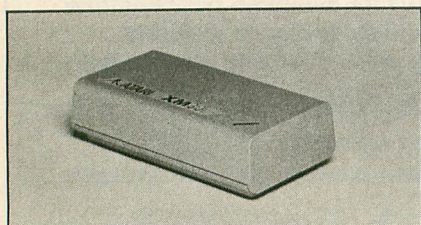

## ATARI XM301

This worthy successor to the Atari 1030 builds several advanced features directly into an inexpensive 300 baud modem that plugs directly into your Atari computer. It has auto-dial and auto-answer and doesn't need a separate power supply. Included in the package are a fine 49-page manual and the powerful XE-Term software.

\$49.95, 32K disk. Atari Corp., 1196 Borregas Avenue, Sunnyvale, CA 94086. (408) 745-2000.

CIRCLE 150 ON READER SERVICE CARD

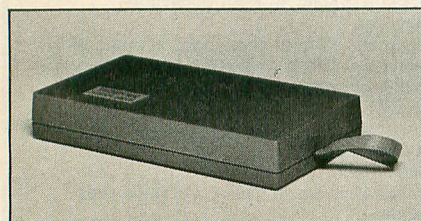

## SUPRA 300-AT

Formerly the MPP 1000-E, the 300 baud Supra 300-AT comes with Smart Term software that allows uploading, downloading, auto-dialing, auto-answer and XMODEM protocol. It plugs directly into your Atari computer.

\$49.95. Supra Corp., 1133 Commercial Way, Albany, OR 97321. (503) 967-9075.

CIRCLE 163 ON READER SERVICE CARD

## AVATEX 1200-BAUD MODEM

The new Avatex modem gives you inexpensive Hayes compatibility and reliable operation. It operates with a subset of the

Hayes commands that gives you virtually all the important functions. The Avatex usually can be found between \$79 and \$129 at dealers. It requires an 850 or P:R: interface and can also be used with an ST.

\$199. E+E Datacom, 1230 Oakmead Parkway #310, Sunnyvale, CA 94086. (408) 732-1181.

CIRCLE 169 ON READER SERVICE CARD

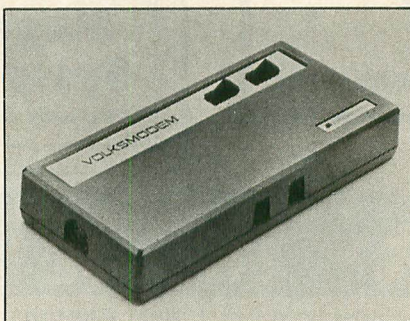

## VOLKSMODEM 10

This inexpensive 300 baud modem plugs

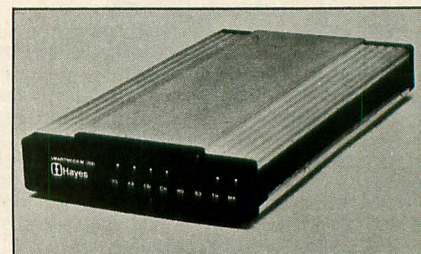

## HAYES SMARTMODEM 1200

The Smartmodem 1200 is the industry standard that all other modems are judged by. The Hayes offers solid construction, automatically adjusted baud rate, internal speaker, auto-answering and outstanding documentation. Most commercial modem software is written to be compatible with the standard set of Hayes commands. It requires an 850 or P:R: interface and can also be used with an ST.

\$599. Hayes Microcomputer Products, 5835 Peachtree Corners East, Norcross, GA 30092. (404) 449-8791.

CIRCLE 171 ON READER SERVICE CARD

# ONLINE SERVICES

## COMPUSERVE

CompuServe is the leading online information service, and with good reason. You can get stock quotes, news, and weather reports; make airline reservations, buy merchandise, play games; enter special interest groups (SIGs) on dozens of topics. CompuServe is where you'll find the ANTIC ONLINE edition and three bustling Atari SIGs (8-bit, 16-bit and Atari Developers) with hundreds of 8-bit and ST

*Hourly rates and membership fees for commercial online services are subject to change. Contact individual companies for latest information. You'll need a modem to hook up.*

programs to download. And upload time is free. Hourly rates are \$6 evenings-weekends and \$12.50 prime time for 300 baud, \$12.50/\$15 for 1200 baud, \$15/\$19 for 2400 baud. \$39.95 entry fee.

500 Arlington Center, Box 20212, Columbus, OH 43220. (800) 848-8199; in Ohio, (614) 457-8600.

CIRCLE 174 ON READER SERVICE CARD

## GAMES COMPUTERS PLAY

Let your Atari play games with a 300Mb minicomputer that offers spectacular interactive games in color, real-time conferencing, electronic mail and public domain downloading. Evening and weekend rate is \$6 per hour, and prime time rate is \$15 per hour. A \$29.95 sign-up fee includes disks, documentation and \$18 free



# SOFTWARE GRAPHICS



## RAMBRANDT

RAMbrandt paint software produces color images with KoalaPad or Atari Touch Tablet in five graphics modes and multiple text fonts. You can load pictures from Movie-maker, Micro Illustrator, Micro-Painter and Computereyes. The window mode lets you vertically or horizontally rotate, flip (for T-shirts), animate your picture, or scale

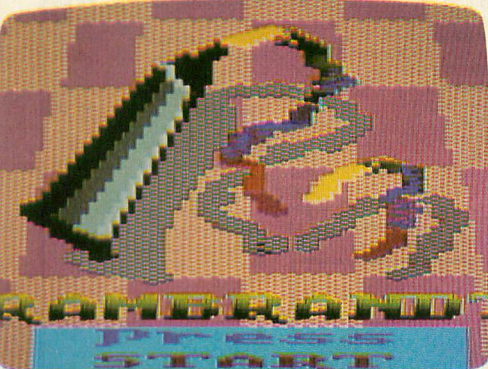

and-white image in less than six seconds. The image can then be modified with standard graphics software. The Computereyes package includes an interface module, software and an owner's manual. For \$399.95, you also get a black-and-white video camera.

\$129.95, 48K disk. Digital Vision, Inc., 14 Oak Street, Suite 2, Needham, MA 02192. (617) 444-0940.

CIRCLE 178 ON READER SERVICE CARD

## SUPER 3-D PLOTTER

With this 3-D design and animation program, all you need to do is draw straight-line images from point to point. The program remembers the points of your line drawing, adjusts, redraws and page-flips the completed new image, resulting in a smooth, impressive animation display.

\$39.95, 48K Disk. Elfin Magic Company, 23 Brook Place, East Islip, NY 11730. (516) 581-7657.

CIRCLE 179 ON READER SERVICE CARD

## ENVISION

Envision is "the RAMbrandt of character graphics," giving you multi-screen, eight-way scrolling pictures and letting you build animations of up to 128 frames at 10 speeds. Envision's 50-plus commands give you total control over the Atari's text modes. And the program supports GTIA modes 9 and 11. It can create standalone pictures from pictures created by any popular paint program, or produce BASIC and Assembler source code.

\$19.95, 48K disk. The Catalog, AP0185.

## VIRTUOSO

Create full-color graphics with the keyboard, joystick or touch tablet, move them in any direction at different speeds, instantly make them larger or smaller—while they're moving—and turn them 360 degrees with Virtuoso Software. If that's not enough, put music in motion. The graphics you create and the movements

you choose, simultaneously produce and control music. Text can be inserted too.

\$49.95. Virtusonics Corp., 125 Duke Ellington Blvd., New York, NY 10025. (800) 528-6060.

CIRCLE 180 ON READER SERVICE CARD

## ARTIST UNLEASHED

Using a joystick, KoalaPad or the Rat to control the onscreen painting dot, you can create high-resolution Graphics 8 pictures for saving to disk, inserting in BASIC programs or printing on an Epson-compatible. Enhance or alter the pictures by stretching, inverting, displaying in inverse video, changing colors and rotating in 90-degree increments. The picture editor breaks down a picture into grids for detail work. Used with MTS's *Layout* (\$39.95), you can compose newsletters, posters and advertising materials.

\$49.95, 48K disk. MTS Software, P.O. Box 623, Williamsville, NY 14221. (716) 634-0578.

CIRCLE 181 ON READER SERVICE CARD

# GAMES



## STAR RAIDERS II

More of a sequel than an update to the original Star Raiders, this game has you jumping between two star systems in your ship, the Liberty Star, and wiping out hordes of Zylons in an attempt to save the Celos IV system. Just fire away at the bad guys, but don't run out of fuel.

\$19.95, 48K disk. Atari Corp., 1196 Borregas Avenue, Sunnyvale, CA 94086. (408) 745-2000.

CIRCLE 182 ON READER SERVICE CARD

## KARATEKA

Rescue your loved one from the evil

connect time.

112 E. Market Street, York, PA 17401. (717) 848-2660.

CIRCLE 175 ON READER SERVICE CARD

## GENIE

GENie, the General Electric Information Service, is the newest and least expensive online service, costing \$5 an hour on evenings-weekends, even for 1200-baud modems (\$10 for 2400-baud). Weekday rates are more business-oriented, \$25 per hour for 300/1200 baud and \$45 for 2400 baud. Upload time is free. The SIG-like Atari RoundTable software library has 11 categories and is growing fast.

401 N. Washington Street, Rockville, MD 20850. (800) 638-9636.

CIRCLE 176 ON READER SERVICE CARD



# Software Discounters of America



For Orders Only—1-800-225-7638  
PA Orders—1-800-223-7784  
Customer Service 412-361-5291

- Free shipping on orders over \$100 in continental USA
- No surcharge for VISA/MasterCard
- Your card is not charged until we ship

**ABACUS BOOKS**  
ST Gem Prog. Ref.  
ST Graphics & Sound  
ST Internals  
ST Logo  
ST Machine  
Language  
ST Peeks & Pokes  
ST Tricks & Tips  
**ABACUS SOFTWARE**  
Assem/Pro ST  
Forth/MT ST  
Paint Pro ST  
Text Designer ST  
Text Pro ST  
**ACADEMY**  
Typing Tutor ST  
**ACCESS**  
Leader Board (D)  
Leader Board Golf ST  
L.B. Tournament  
Disk#1 ST  
L.B. Tournament  
Disk #1 (D)  
Tenth Frame ST  
**ACCOLADE**  
Fight Night (D)  
Hardball (D)  
Mean 18 Golf ST  
**ACTIVISION**  
Borrowed Time ST  
Great American Cross  
Country Road Race (D)  
Hacker (D)  
Hacker 2 ST  
Little Computer  
People ST  
Mindshadow ST  
Music Studio ST  
Paint Works ST  
Tass Times in  
Tontown ST  
**AMERICAN EDUCATIONAL**  
**COMPUTER**  
Biology (D)  
French (D)  
Grammar (D)  
Science: Grades 3/4 (D)  
Science: Grades 5/6 (D)  
Science: Grades 7/8 (D)  
Spanish (D)  
**ARTWORX**  
Bridge 4.0 (D)  
Bridge ST  
CompuBridge ST  
Hole in One Golf ST  
Mail List ST  
Peggamon ST  
Strip Poker (D)  
Strip Poker ST  
Female Data Disk 1  
Male Data Disk 2  
Female Data Disk 3  
**AVANTAGE**  
Spy vs. Spy 1 & 2 (D)  
**BATTERIES INCLUDED**  
B-Graph (D)  
Degas ST  
Degas Elite ST  
Home Pak ST  
I'S Talk ST  
Isgur Portfolio System ST  
Paperclip (D)  
Paperclip w/Spell 130XE  
Thunder ST  
Time Link ST  
**BRODERBUND**  
Breakers ST  
Karateka (D)

Print Shop (D) .....\$26  
Print Shop Graphics  
Library #1, #2, #3 (D) .....\$16Ea.  
P.S. Companion (D) .....\$23  
**CBS**  
Big Bird's Funhouse (D) .....\$6.88  
Big Bird's Special  
Delivery (R) .....\$4.88  
Dr. Seuss Fix Up the Mix  
Up Puzzler (D) .....\$6.88  
Ernie's Magic Shapes (R) .....\$6.88  
Math Mileage (R) .....\$4.88  
Movie Musical  
Madness (R) .....\$4.88  
Sea Horse Hide  
N Seek (R) .....\$4.88  
Timebound (R) .....\$6.88  
\*limited qty—  
no mail orders please!  
**CENTRAL POINT**  
Copy 2 ST .....\$25  
**CLOSEOUTS**  
Dragonriders of Pern (D) .....\$9

Chessmaster 2000 (D) .....\$26  
Chessmaster 2000 ST .....\$29  
Financial Cookbook ST .....\$33  
Movie Maker (D) .....\$23  
Skyfox ST .....\$29  
Star Fleet 1 ST .....\$33  
**EPYX**  
Championship  
Wrestling ST .....\$25  
Rogue ST .....\$25  
Temple Apschai Trilogy (D) .....\$23  
Temple Apschai  
Trilogy ST .....\$25  
Winter Games ST .....\$25  
World Champ. Karate (D) .....\$19  
World Games ST .....\$25  
**FIREBIRD**  
The Pawn ST .....\$29  
Star Glider ST .....\$29  
**FISHER PRICE**  
Dance Fantasy (R)  
Linking Logic (R)  
Logic Levels (R)

Sorcerer (D) .....\$25  
Spellbreaker (D) .....\$29  
Trinity ST .....\$25  
Wishbringer (D) .....\$23  
Zork 1 (D) .....\$23  
Zork 2 or 3 (D) .....\$25  
\* All titles in stock for  
520 ST—Call for prices  
**MASTERTRONIC**  
Action Biker (D) .....\$7  
Elektrajride (D) .....\$7  
Magnum Joystick  
Marauder (D) .....Call  
Ninja (D) .....\$7  
Ninja 2 (D) .....\$14  
Speed King (D) .....\$7  
Street Surfer (D) .....Call  
The Last V8 (D) .....\$7  
Vegas Poker & Jackpot (D) .....\$7  
**MICHTRON**  
Bulletin Board  
System 2.0 ST .....\$49  
Business Tools ST .....\$33

Tink's Adventures (D) .....\$7  
Tinka's Mazes (D) .....\$7  
Tonk in the Land  
of Buddy Bots (D) .....\$7  
**MINDSCAPE**  
CINEMAWARE  
Defender of the  
Crown ST .....Call  
S.D.I. ST .....Call  
Sinbad: Throne of  
the Falcon ST .....Call  
The King of Chicago ST  
**OMNITREND**  
Universe (D) .....\$59  
Universe 2 ST .....\$49  
**ORIGIN**  
Autoduel ST .....\$33  
Ogre ST .....\$26  
Ultima 3 ST .....\$39  
Ultima 3 (D) .....\$39  
Ultima 4 (D) .....\$32  
Ultima 3 Hint Book .....\$9  
Ultima 4 Hint Book .....\$9

**SIERRA**  
Black Cauldron ST .....\$25  
Homeward W.P. (D) .....\$19  
Kempelen Chess ST .....Call  
Kings Quest 2 ST .....\$33  
Space Quest ST .....Call  
Winnie the Pooh ST .....\$19  
**SPINNAKER**  
Adventure Creator (R) .....\$6.88  
Alphabet Zoo (R) .....\$6.88  
Delta Drawing (R) .....\$6.88  
Facemaker (R) .....\$6.88  
Fraction Fever (R) .....\$6.88  
Kids on Keys (R) .....\$6.88  
Story Machine (R) .....\$6.88  
**SSI**  
Battalion Commander (D) .....\$25  
Battle of Antietam (D) .....\$33  
Broadside (D) .....\$25  
Colonial Conquest (D) .....\$25  
Gemstone Warrior (D) .....\$23  
Gettysburg (D) .....\$37  
Kampfgruppe (D) .....\$37  
Mech Brigade (D) .....\$37  
NAM (D) .....\$25  
Phantasia (D) .....\$25  
Phantasia 2 (D) .....\$25  
Wizard's Crown (D) .....\$25  
**SUBLOGIC**  
Flight Simulator 2 (D) .....\$32  
Flight Simulator ST .....\$33  
F.S. Scenery Disks .....Call  
Jet ST .....\$33  
**SYNAPSE**  
Syn-Calc (D) .....\$33  
Syn-File (D) .....\$33  
Syn-Calc Templates (D) .....\$16  
**TIMEWORKS**  
Data Manager ST .....\$49  
Swiftcalc ST .....\$49  
Word Writer ST .....\$49  
**UNICORN**  
Decimal Dungeon ST .....\$25  
Fraction Action ST .....\$25  
Math Wizard ST .....\$25  
**UNISON WORLD**  
Art Gallery 1 ST .....\$19  
Art Gallery 2 ST .....\$19  
Print Master ST .....\$25  
**XLENT**  
First Xlent W.P. (D) .....\$19  
Megafont ST .....\$25  
Miniature Golf  
Const. Set (D) .....\$19  
Page Designer (D) .....\$19  
P.S. Interface (D) .....\$19  
Rubber Stamp (D) .....\$19  
Rubber Stamp ST .....\$25  
Typesetter (D) .....\$23  
Typesetter ST .....\$25

## EPYX 500XJ

LIST \$19.95  
Our Discount  
Price \$14.00



THE WORLD'S FIRST HIGH-PERFORMANCE JOYSTICK

- The only joystick that's actually designed to fit right in the palm of your hand.
- Trigger finger firing for faster, more accurate shooting.
- Tactile response switches on top for faster, more precise control.
- Microswitches guaranteed for ten million uses.
- Unique shaft switches allow you to not only feel, but hear each move of the stick for exacting control.
- Solid steel shaft.
- For right-handed players only!

Jumpman Jr (R) .....\$9  
Pitstop II (D) .....\$9  
Popeye (R) .....\$9  
Puzzlepalm (D) .....\$9  
**DAVIDSON**  
Math Blaster (D) .....\$33  
Spell It (D) .....\$33  
Word Attack (D) .....\$33  
**ELECTRONIC ARTS**  
Software Classic Series:  
Age of Adventure (D) .....\$9.88  
Archon (D) .....\$9.88  
Cut & Paste W.P. (D) .....\$9.88  
Mail Order Monsters (D) .....\$9.88  
M.U.L.E. (D) .....\$9.88  
Music Const. Set (D) .....\$9.88  
One-on-One (D) .....\$9.88  
Pinball Const. Set (D) .....\$9.88  
Racing Dest. Set (D) .....\$9.88  
Realm of  
Impossibility (D) .....\$9.88  
Seven Cities of Gold (D) .....\$9.88  
Super Boulder Dash (D) .....\$9.88  
Touchdown Football (D) .....\$9.88  
**ELECTRONIC ARTS**  
Archon 2: Adept (D) .....\$23

Memory Manor (R)  
\*Your choice—\$6.88 ea.  
**FTL**  
Dungeonmaster ST .....Call  
Sundog ST .....\$25  
**HI-TECH EXPRESSIONS**  
Card Ware (D) .....\$7  
Heart Ware (D) .....\$7  
Party Ware (D) .....\$12  
Ware w/All Supply Kit .....\$12  
**ICD**  
P.R. Connection .....Call  
Rambo XL .....\$29  
RT 8 .....\$49  
Sparta DOS X (R) .....Call  
US Doubler  
w/Sparta DOS .....\$49  
**INFOCOM**  
Ballyhoo (D) .....\$25  
Enchanter (D) .....\$23  
Hitchhiker's Guide  
to the Galaxy (D) .....\$23  
Infidel (D) .....\$25  
Leather Goddesses (D) .....\$25  
Moonmist (D) .....\$25  
Planetfall (D) .....\$23

Calendar ST .....\$19  
Corner Man ST .....\$33  
DOS Shell ST .....\$25  
Eight Ball Pool ST .....\$25  
Major Motion 520 ST .....\$25  
M-Disk ST .....\$25  
Mi-Term ST .....\$33  
Mighty Mail ST .....\$33  
Personal Money  
Manager ST .....\$33  
Pinball Factory ST .....\$25  
Pro Football Wizard ST .....\$25  
The Animator ST .....\$25  
Time Bandit ST .....\$25  
**MICROLEAGUE**  
Baseball (D) .....\$25  
Box Score Stats (D) .....\$16  
General Manager (D) .....\$25  
1985 Team Data Disk (D) .....\$14  
**MINICROPROSE**  
F15 Strike Eagle (D) .....\$23  
Silent Service (D) .....\$23  
Silent Service ST .....\$25  
**MINDSCAPE**  
Bank St. Music Writer (D) .....\$19  
Bratuccus ST .....\$33

**OSS**  
Action (R) .....\$47  
Action Tool Kit (D) .....\$19  
Basic XE (R) .....\$47  
Basic XL (R) .....\$37  
Basic XL Tool Kit (D) .....\$19  
MAC 65 (R) .....\$47  
MAC 65 Tool Kit (D) .....\$19  
Personal Pascal ST .....\$49  
Personal Prologue ST .....Call  
Writer's Tool w/  
Spell Checker (R) .....\$39  
**PENGUIN/POLARWARE**  
Crimson Crown ST .....\$14  
Oo-Topos ST .....\$14  
Sword of Kadesh ST .....\$14  
The Coveted Mirror ST .....\$14  
Transylvania ST .....\$14  
**PROFESSIONAL**  
**SOFTWARE**  
Fleet System 2 WP w/70,000  
Word Spell Checker (D) .....\$33  
**REGENT**  
Regent Base ST .....\$59  
Regent Word/Spell ST .....\$33  
Regent Word 2 ST .....Call

**SIERRA**  
Black Cauldron ST .....\$25  
Homeward W.P. (D) .....\$19  
Kempelen Chess ST .....Call  
Kings Quest 2 ST .....\$33  
Space Quest ST .....Call  
Winnie the Pooh ST .....\$19  
**SPINNAKER**  
Adventure Creator (R) .....\$6.88  
Alphabet Zoo (R) .....\$6.88  
Delta Drawing (R) .....\$6.88  
Facemaker (R) .....\$6.88  
Fraction Fever (R) .....\$6.88  
Kids on Keys (R) .....\$6.88  
Story Machine (R) .....\$6.88  
**SSI**  
Battalion Commander (D) .....\$25  
Battle of Antietam (D) .....\$33  
Broadside (D) .....\$25  
Colonial Conquest (D) .....\$25  
Gemstone Warrior (D) .....\$23  
Gettysburg (D) .....\$37  
Kampfgruppe (D) .....\$37  
Mech Brigade (D) .....\$37  
NAM (D) .....\$25  
Phantasia (D) .....\$25  
Phantasia 2 (D) .....\$25  
Wizard's Crown (D) .....\$25  
**SUBLOGIC**  
Flight Simulator 2 (D) .....\$32  
Flight Simulator ST .....\$33  
F.S. Scenery Disks .....Call  
Jet ST .....\$33  
**SYNAPSE**  
Syn-Calc (D) .....\$33  
Syn-File (D) .....\$33  
Syn-Calc Templates (D) .....\$16  
**TIMEWORKS**  
Data Manager ST .....\$49  
Swiftcalc ST .....\$49  
Word Writer ST .....\$49  
**UNICORN**  
Decimal Dungeon ST .....\$25  
Fraction Action ST .....\$25  
Math Wizard ST .....\$25  
**UNISON WORLD**  
Art Gallery 1 ST .....\$19  
Art Gallery 2 ST .....\$19  
Print Master ST .....\$25  
**XLENT**  
First Xlent W.P. (D) .....\$19  
Megafont ST .....\$25  
Miniature Golf  
Const. Set (D) .....\$19  
Page Designer (D) .....\$19  
P.S. Interface (D) .....\$19  
Rubber Stamp (D) .....\$19  
Rubber Stamp ST .....\$25  
Typesetter (D) .....\$23  
Typesetter ST .....\$25  
**ACCESSORIES**  
Anchor VM 520 300/1200  
Baud Modem ST .....\$139  
Astra Disk Drive .....Call  
Bonus 5 1/4 SS, DD .....\$5.99Bx  
Bonus 5 1/4 DS, DD .....\$6.99Bx  
Bulk Disks 3 1/2 .....Call  
Compuserve Starter Kit .....\$19  
Disk Drive Cleaner-5 1/4 .....\$9  
Disk Case (Holds 50-5 1/4) .....\$9  
MPP300ST Modem w/  
Omega Terminal .....\$49  
MPP300AT/1000E .....\$34  
MPP1150 Printer Int. ....\$39  
Microprint Printer Int. ....\$29  
Supra 20 meg ST  
Hard Disk Drive .....Call  
Wico Boss .....\$12  
Wico Bat Handle .....\$17

P.O. BOX 111327—DEPT. AT—BLAWNOX, PA 15238

\*Please Read The Following Ordering Terms & Conditions Carefully Before Placing Your Order: Orders with cashiers check or money order shipped immediately. Personal & Company checks, allow 3 weeks clearance. No C.O.D.'s. Shipping: Continental U.S.A.—Orders under \$100 add \$3; free shipping on orders over \$100. AK, HI, FPO, APO—add \$5 on all orders. Canada & Puerto Rico—add \$10 on all orders. Sorry, no other International orders accepted! PA residents add 6% sales tax on the total amount of order including shipping charges! Prices subject to change without notice. REASONS FOR CALLING CUSTOMER SERVICE—412-361-5291 (1) Status of order or back order (2) If any merchandise purchased within 60 days from S.D. of A. is defective, please call for a return authorization number. Defective merchandise will be replaced with the same merchandise only. NO CREDITS! After 60 days please refer to the manufacturers warranty included with the merchandise & return directly to the manufacturer. Customer service will not accept collect calls or calls on S.D. of A.'s 800# order lines! REGULAR HOURS: Mon.-Fri. 9AM-5:30PM, Sat. 10AM-4PM Eastern Time. CHRISTMAS HOURS: Nov. 1-Dec. 18: Mon. & Fri. 9AM-5:30 PM, Tues., Wed. & Thurs. 9AM-8PM, Sat. 10AM-4PM Eastern Time. Customer Service Closed Saturday & Evenings. ORDERS RECEIVED AFTER DECEMBER 16th WILL NOT BE GUARANTEED FOR CHRISTMAS DELIVERY!

CIRCLE 060 ON READER SERVICE CARD



# ATARI® 8-BIT POWER

ALPHA SYSTEMS is constantly innovating to provide more power  
for your 8-bit Ataris.



**Y**ou don't need an ST to run high-powered software. Your Atari 400, 800, 800XL, 1200XL or 130XE can compute circles around others with these quality packages. — Don't let our low prices fool you — Super Quality doesn't have to be over priced.

**DIGITIZE YOUR WORLD** Now you can connect your Atari to a wide range of external interfaces that you can build. This how-to book (over 150 pages) includes all the instructions needed to build a light pen, household appliance controllers, alarm systems, light and motion detectors, voice recognition, and much, much more. The book **Your Atari Comes Alive** includes detailed schematics and instructions for each device. The disk includes the BASIC and Assembler programs to run them. Create your own exciting devices and save money!

**Your Atari Comes Alive** — Introductory Price **\$24.95**

## DIGITIZING POWER

**PARROT** The hardware & software you need to digitize real world sounds and play them on your computer. Make your Atari speak in your own voice record and play sounds from a complete orchestra. Play the digitized instruments and sounds from your keyboard, or put them in your own BASIC programs. PARROT is now being used for special effects by professional musicians. Turn your Atari into a digital sound sampler and keyboard. Everything you need to record and play digital sounds **\$39.95**

Additional pre-recorded sound tracks **\$4.95**/with purchase of PARROT.

## COMPUTEREYES™

Feed the pictures from your video camera or VCR into your computer and save the images as a graphics screen. Put your picture in your own programs, or digitize your favorite movie star. Our COMPUTEREYES and MAGNIPRINT II+ combination special lets you print your pictures in 16 shades of grey with incredible detail. Combine the features of MAGNIPRINT II+ and COMPUTEREYES for digitizing power that can't be beat. Koala Pad, Touch Tablet compatible.

**COMPUTEREYES and MAGNIPRINT II+ \$119.95**  
**COMPUTEREYES only \$99.95**  
**COMPUTEREYES, B/W VIDEO CAMERA, MAGNIPRINT II+, and CABLE \$329.95**  
**GRAPHICS 9 CAPTURE SOFTWARE \$12.00**

## MAGNIPRINT II+

Easily the most powerful and versatile printer package available. Accepts screens from Koala Pad, Print Shop, RAMbrant, MicroPainter, SynGraph, Touch Tablet, Typesetter, Graphics Master, many, many others. Prints in literally hundreds of sizes, shapes, shades, and distortions, including 6 ft. poster printing. Create detail and resolution thought impossible on a standard dot matrix printer. Supports 16 shades of grey and even color printing (you need color ribbons or color carbons for that). Touch-Up your pictures with multi-size and multi-font text. Works on STAR, Gemini, Panasonic, CITOH, NEC, EPSON or compatible printers. (850 interface or equivalent required).

**Incredibly priced for only \$24.95**

Free BONUS with every MAGNIPRINT II+ — PRINTALL prints your programs and files with all Atari inverse and graphics characters.

**GRAPHICS TRANSFORMER** Create Print Shop icons from your favorite drawing program, a ComputerEyes digitized photo, or saved picture files. Create, Merge, Shrink, or Enlarge to transform your graphics from one to another. Transfer pictures between programs to use the features you need.

**ONLY \$22.95**

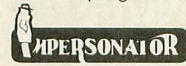

Cartridge to Disk copy system. Create running backups of any cartridge (up to 16K) on Disk. **ONLY \$29.95**

## THE Scanalyzer

Extract the programming secrets for any Atari program. Scanalyzer easily breaks through protection to let you list and study programs. Works with programs on Disk or Cartridge, finds hidden directories, detects copy protection methods and more. **ONLY \$29.95**



**PROTECT YOUR PROGRAMS AUTOMATICALLY COPY PROTECTION METHODS EXPOSED**



Now the state of the art secrets of software copy protection, piracy, phone phreaking, and hacking are revealed. These comprehensive book and disk packages take you from a novice to an expert in this fast changing field. Everything you need to understand complex protection, and create your own custom methods. Topics include, Unstable Sectors (Phantom or Fuzzy Sectors), Forced CRC Errors, Overfilled Tracks, Short Sectoring, Hardware Data Keys, Cartridge Protection, Cassette Protection, Crackdown on Pirates, New Laws Dealing with Piracy, Hacking, On-Line Security, Phone Phreaking, Building Black Boxes, Pirate Bulletin Boards Systems, Trojan Horse Programs, Logic Bombs, Self-Destructing programs, much, much more.

The disks included with these books contain powerful utilities to let you automatically protect your files. Features include:

- Automatic directory hiding
- Data encryption (stops pirates from changing your copyrights, etc.)
- Limited use option (makes the program self destruct after a limited number of runs)
- Password option (requires an 8 byte password before the program will run)
- Disk Protection check (have your program check disk protection before running)

Use these methods and more automatically, with no programming skills needed.

**BOOK I and DISK I \$24.95**  
**BOOK II (Advanced protection) and DISK II \$24.95**  
**Special limited time offer — BOTH SETS for \$39.95**

## 24 HOUR HOTLINE (216) 374-7469

VISA or MasterCard Welcome. Call or Write for our Free Catalog  
Customer Service (216) 688-9014 9am-3pm EST M-F  
\*All for Atari Disk Drive at least 48K required

BONUS: Order any 3 programs and get FREE your choice  
☐ Deluxe Space Games ☐ Utility Pack 1000.



Order by phone or send check or money order to:  
**ALPHA SYSTEMS**  
4435 Maplepark Rd.  
Stow, OH 44224  
Include \$3.00 ship & hdlg (US & Canada). Ohio residents add 5 1/2% sales tax. Foreign orders add \$8.00 ship & hdlg.



warlord's castle by thwarting his guards with your karate know-how, using the joystick to kick and punch. Karateka has cartoon-quality graphics, realistic even to the swishing robes as you make your moves.

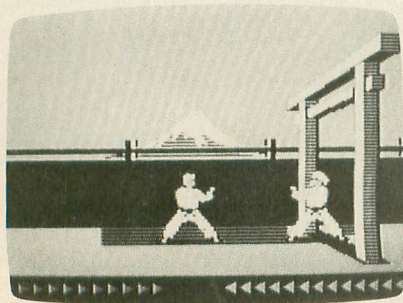

\$29.95, 48K disk. Broderbund Software, 17 Paul Drive, San Rafael, CA 94903. (415) 479-1170.

CIRCLE 183 ON READER SERVICE CARD

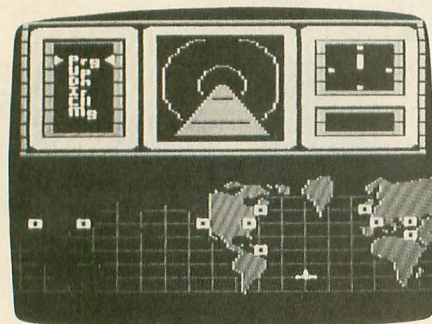

## HACKER

Not unlike the film "War Games," you've broken into the computer of a large multinational corporation, where you discover dirty deeds. Make deals with foreign spies and pick up clues, all very hush-hush and all from the comfort of your chair.

\$34.95, 48K disk. Activision, P.O. Box 7286, Mountain View, CA 94039. (415) 960-0410.

CIRCLE 184 ON READER SERVICE CARD



## ULTIMA IV

The latest entry in Lord British's popular

graphic fantasy role-playing adventure series lets you carry on complete conversations with other characters as you try to attain perfection in the values of honesty, compassion, valor, spirituality, humility, sacrifice, justice and honor, after which you go to the final challenge: to become an Avatar.

\$59.95, 48K disk. Electronic Arts, 2755 Campus Drive, San Mateo, CA 94403. (415) 571-7171.

CIRCLE 185 ON READER SERVICE CARD

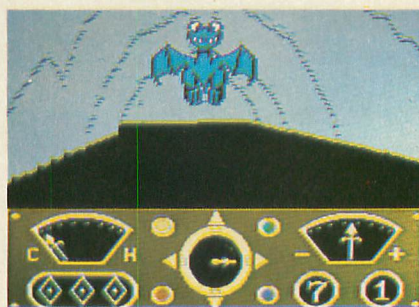

## THE EIDOLON

One of the latest Lucasfilm computer games, The Eidolon sends you through a maze of caverns generated by fractal mathematics. Your goal in Epyx's point-of-view fantasy role-playing game is to find and vanquish a dragon on each of 10 levels.

\$29.95-\$39.95, 48K disk. Epyx Inc., 600 Galveston Drive, Redwood City, CA 94063. (415) 366-0606.

CIRCLE 184 ON READER SERVICE CARD



## KORONIS RIFT

It's 2049, and you're exploring the Koronis Rift for super weapons left by the Ancients. If you can get by the saucer people and figure out how to use the weapons, you're in great shape. If not, you're Saucer People Chow. In this Lucasfilm game, you'll get plenty of help from your science and retriever droids as you travel the fractal landscape of the planet in your surface rover.

\$29.95-\$39.95, 48K disk. Epyx Inc., 600 Galveston Drive, Redwood City, CA 94063. (415) 366-0606.

CIRCLE 184 ON READER SERVICE CARD

## WISHBRINGER, SPELLBREAKER, BALLYHOO

Wishbringer (\$34.95), Infocom's second introductory-level text adventure, opens on the New England coast, where you're dispatched to deliver a letter to an eccentric old lady. Upon delivery, you are thrust into Witchville to rescue her cat, kidnapped by a sorceress called The Evil One. Your only aid is Wishbringer, a stone that grants seven wishes—don't misuse it.

Spellbreaker (\$49.95) concludes Infocom's Enchanter and Sorcerer trilogy. You're now a member of the Circle of Enchanters and your only clue to the ominous disappearance of magic is the discovery of a strange white cube. As you go on, further cubes provide invaluable hints.

In Ballyhoo (\$39.95) you're loitering under the big top after a performance of the Traveling Circus That Time forgot. You overhear a plot to kidnap the ringmaster's daughter. You've got to find her, but you must be stealthy and willing to slip into any disguise.

Infocom, 125 CambridgePark Drive, Cambridge, MA 02140. (617) 492-6000.

CIRCLE 186 ON READER SERVICE CARD

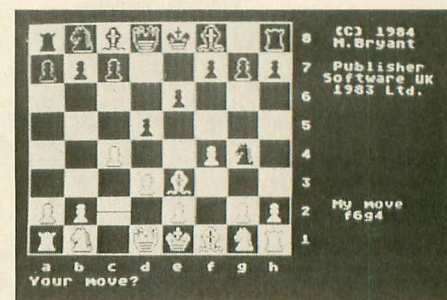

## COLOSSUS CHESS

Colossus Chess is for any chess-lover, whether you're a beginner or a master. The space bar toggles between two screens—one showing the board and the other showing Colossus' "brain" considering thousands of moves. Onscreen elapsed-playing-time clocks add realism, and a game can be saved to disk to be picked up later.

\$15.95, 48K disk. The Catalog, AP0161.



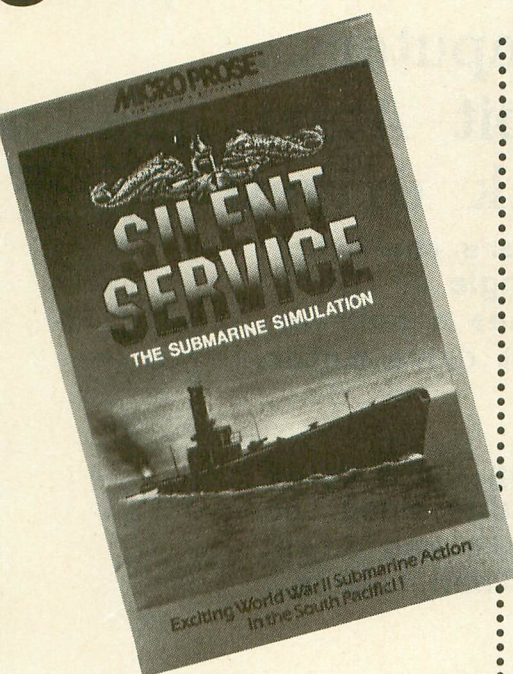

## SILENT SERVICE

This impressive simulation of World War II submarine operations in the Pacific takes you right to the bridge of a sub as your periscope searches the ocean for enemy vessels.

\$34.95, 48K disk. MicroProse Software, 120 Lakefront Road, Hunt Valley, MD 21030. (301) 667-1151.

CIRCLE 188 ON READER SERVICE CARD

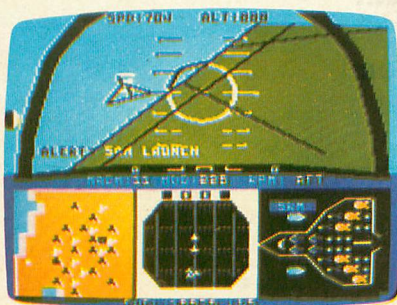

## F-15 STRIKE EAGLE

Launch into aerial combat with this realistic, joystick-controlled computerization of seven sky battle-zones over the Middle East and Vietnam. You'll get state-of-the-art weapons systems, computerized radar, eight supersonic guided missiles, 18 bombs and a 20mm cannon.

\$34.95, 48K disk. MicroProse Software, 120 Lakefront Road, Hunt Valley, MD 21030. (301) 667-1151.

CIRCLE 188 ON READER SERVICE CARD

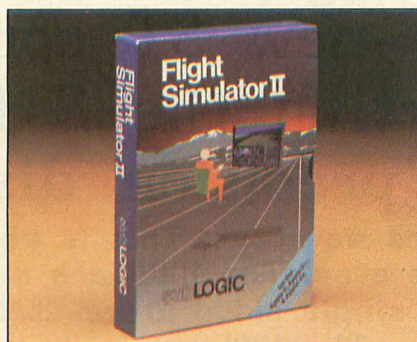

## FLIGHT SIMULATOR II

Zoom your Piper Cherokee Archer around Chicago, New York, Seattle, Los Angeles or any of 80 realistic airports in this advanced flight simulation program. This sophisticated pilot training software provides believable flying practice after you learn the precise and detailed operating instructions. New this year are additional **Scenery Disks** including San Francisco and Tokyo-Osaka (\$19.95 each) and a six-disk Western U.S. set for \$99.95.

\$49.95, 48K disk. Sublogic Corporation, 713 Edgebrook Drive, Champaign, IL 61820. (217) 359-8482.

CIRCLE 187 ON READER SERVICE CARD



## NAM, COLONIAL CONQUEST, BATTALION COMMANDER

Along the same lines as Conflict in Vietnam, SSI's Nam pits one player against a computer as tough as the Viet Cong and North Vietnam army units it simulates in six basic scenarios.

Battalion Commander, another solitaire game, lets players explore the strategy and tactics of the fictional battlefields of the 1990s and essentially design their own battle. Select a battlefield from 40 different terrain maps.

Colonial Conquest immerses as many as six players in the turbulence of the birth of the modern world. Besides being en-

tertaining, the historic scenarios provide some interesting insights into the dynamics of imperialism as it grew from the strengths and weaknesses of the major nations.

\$39.95 each, 48K disk. Strategic Simulations Inc., 1046 N. Rengstorff Avenue, Mountain View, CA 94043. (415) 964-1353.

CIRCLE 189 ON READER SERVICE CARD



## RACING DESTRUCTION SET

Build your own racetracks and race nine different kinds of vehicles—even choose the gravity conditions. You'll have an endless variety of races in this digital slot-car set. Racing Destruction Set also has 50 built-in tracks, and you can save 58 tracks per disk.

\$14.95, 48K Disk. Electronic Arts, 1820 Gateway Drive, San Mateo, CA 94404. (415) 571-7171.

CIRCLE 185 ON READER SERVICE CARD

## CROSSWORD MAGIC

Designing your own crosswords can be just as challenging as solving them, and with crossword puzzles being so popular, Crossword Magic could be an income-producing tool as well as a fun challenge. Crossword Magic takes the drudgery out of trial-and-error testing of up and down word patterns—it's a word processor dedicated to the connection of words sharing one or more letters. You start with a 3-by-3 grid, which adjusts and increases in size to fit your words.

\$39.95, 48K disk. Mindscape Inc., 3444 Dundee Road, Northbrook, IL 60062. (800) 221-9884.

CIRCLE 190 ON READER SERVICE CARD

## MICROLEAGUE BASEBALL

Pit the greatest teams against each other, such as the 1927 Yankees and 1975



# Astra is excited about the "NEW" Atari... That's right, we are excited, but not just about the new ST computers... We are supporting the 8 bit Atari line with four precision disk drives!

The 1001 is where we start. This is where the other  
drive companies stop. The 1001 is a single or TRUE  
double density, single sided drive. It has a built in  
printer interface. The 1001 has a direct drive motor,  
not a belt driven one.

\*\*\*\*\*

You say you need more? You are looking for a drive  
that is single or double density and double sided too.  
You also want a built in printer interface and direct  
drive motor with precision formatting. Then this is...

"The ONE" by Astra

\*\*\*\*\*

Perhaps you don't need to keep 360 kbytes of data  
on a single disk. You prefer the utility of a dual  
drive system. Word processing, spreadsheets, and  
data bases are all made more powerful and easier  
to use with a dual drive system. And we have...

the "2001" by Astra

\*\*\*\*\*

Still not enough? You want brute storage capacity!  
You want a single or double density, single or double  
sided, dual drive system. You want...

the "BIG D" by Astra

720 kbytes of storage in one system!

## \* ASTRA SYSTEMS, INC.

2500 South Fairview/Unit L  
Santa Ana, California 92704 (714) 549-2141

	single drives	dual drives
S i n g l e  S i d e d	<b>Astra 1001</b> Single or Double density Direct drive motor Precision formatting Built-in printer interface.	<b>Astra 2001</b> Single or Double density Direct drive motor File and disk copies easier with two drives Put program in 1 data in 2
	<b>The One by Astra</b> Single or Double density Single or Double sided Direct drive motor Precision formatting Built-in printer interface.	<b>Big D by Astra</b> Single or Double density Single or Double sided Direct drive motor File and disk copies easier with two drives Put program in 1 data in 2
D o u b l e  S i d e d		



O.K. we are also excited about  
the ST line. As proof we offer...

## System HD+

20 megabyte hard drive  
1 megabyte 3.5" microfloppy

*All in one system!*

How is that for excitement?  
Add this system to your 520ST or 1040ST  
system and enjoy the power and utility  
of a great computer with enough storage  
to tackle the job.

*Lighted front switch*  
*Lighted busy light*  
*Surge protected*  
*Muffin fan for super cooling*  
*5 1/2" wide \* 4 1/2" high*  
*12" long*

STOCKING STUFFERS

Yep, it's coming soon!

 **MOUSETERPIECE**  
mouse pad &  
by Astra  
keeps desk and mouse cleaner  
**Better control**  
Quieter WASHABLE Smoother  
7" x 9" **\$6.95** sugg. list  
\* (It's a mouse)

Centronics printer cable  
for  
Astra 1001 \* "The ONE"  
850 interface only  
ask your dealer... **\$14.95**

**12" I/O CABLE**  
GREATEST THING SINCE THE PUSHUP BRA!  
\*\*\*  
Chain your peripherals  
without hanging the cat  
\*\*\*  
Keeps desk neater  
\*\*\*  
**\$8.95** sugg. list



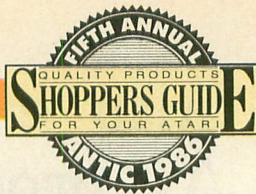

Reds—or even play them against the pitiful Washington Senators of 1955—in this baseball lover's delight. MicroLeague Baseball lets you hit-and-run, attempt squeeze plays and double steals, pitch out and make several other moves.

\$39.95, 48K disk. MicroLeague Sports Association, 2201 Drummond Plaza, Newark, DE 19711. (302) 368-9990, (800) PLAYBAL.

CIRCLE 193 ON READER SERVICE CARD

## HARDBALL

This arcade-style baseball game features enticing graphics and 3-D perspective from three views. The joystick is used to choose lineups, select pitches and move fielders.

\$29.95, \$48K disk. Accolade, 20833 Stevens Creek Blvd., Cupertino, CA 95014. (408) 446-5757.

CIRCLE 194 ON READER SERVICE CARD

## EDUCATION

## COMMUNICATIONS

### HOMEPAK

This package incorporates HomeTerm, a simple but powerful telecommunications program that accesses online services and bulletin boards; HomeFind, which stores information and instantly retrieves it; and HomeText, an easy word processor. All three programs can pass information to each other.

\$49.95, 48K disk. Batteries Included, 30 Mural Street, Richmond Hill, Ontario, L4B 1B5, Canada. (416) 881-9941.

CIRCLE 198 ON READER SERVICE CARD

### BACKTALK

With Backtalk, your Atari can autodial other BBS's in the middle of the night and upload or download files in XMODEM (with or without Cyclical Redundancy

Checking), AMODEM (Atari-style Xmodem) or Xon/Xoff). 130XE owners can save money on CompuServe with Backtalk's RAMdisk support. You have total modem compatibility and you can create unlimited macro libraries.

\$19.95, 48K disk. The Catalog, AP0154.

### PLATO LEARNING PHONE

This cartridge makes your Atari work like a Plato terminal. Plato is the largest educational online service in the world, devoting over 200,000 hours to languages, mathematics, sciences and more.

\$24.95, 16K cartridge. Atari Corp., 1196 Borregas Avenue, Sunnyvale, CA 94086. (408) 745-2000.

CIRCLE 182 ON READER SERVICE CARD

\$24.95, XL/XE and disk. Atari Corp., 1196 Borregas Avenue, Sunnyvale, CA 94086. (408) 745-2000.

CIRCLE 182 ON READER SERVICE CARD

### RAINY DAY GAMES

Younger children will love the company of Ted Bear on Baudville's Rainy Day Games. Ted always plays fair and he shows little ones how to have fun playing such favorites as Concentration, Old Maid and Go Fish.

\$29.95, 48K disk. Baudville, 1001 Medical Park Drive, S.E., Grand Rapids, MI 45906. (616) 957-3036.

CIRCLE 195 ON READER SERVICE CARD

### QUIZMASTER

Quiz anybody on any subject, from riddles to nuclear physics, with the Quizmaster Construction Set. Create your own multiple-choice quizzes with an unlimited number of questions. As the screen displays a question, a counter rapidly counts down from 500, and you get the number of points equal to the counter display when you press the key for the right answer.

\$9.95, 48K disk. Ezuse Software, 2850 Enea Way, Antioch, CA 94509. (415) 754-6026.

CIRCLE 196 ON READER SERVICE CARD

### GRADESCAN

This user-friendly, menu-driven program helps a teacher track students, classes and grades. Among its options are Examine Averages, Examine Class Averages, Correct or Revise Records, and Print Reports.

\$24.95, 48K disk, requires BASIC. C. Robert Blum, 1722 Golden Court, Crofton, MD 21114. (301) 261-3177.

CIRCLE 197 ON READER SERVICE CARD



### EARTH VIEWS

Earth Views is an electronic world globe—a computerized atlas and exciting adventure game that features detailed high resolution maps and a 3-D view of earth rotating on any axis. Call up 250,000 different views at the touch of a button.

\$19.95, 48K disk. The Catalog, AP0141.

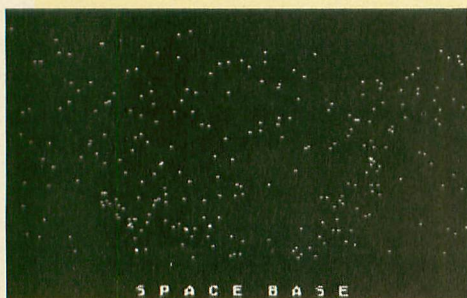

### SPACE BASE

A must if you own a telescope. This graphically stunning scrolling map and space atlas offers detailed scientific data for hundreds of the brightest stars. With its extensive documentation, the program is equivalent to a college-level introductory astronomy class.

\$19.95, 48K disk. The Catalog, AP0142.

### ATARI PLANETARIUM

Look at the stars tonight—or any night between 9999 B.C. and A.D. 9999—from anywhere on Earth with Planetarium. At up to 64 times normal speed, forwards or backwards, view any celestial event, from the appearance of Halley's comet over Australia on April 5, 1986 to the earliest recorded solar eclipse.



## BBS EXPRESS!

The newest member of the Express! family, which includes 1030, 850 and MPP Express! programs. The 1030 version of BBS Express! also runs on the new Atari XM301 modem, supporting both XMODEM and ASCII downloading. Sysops can customize bulletin board through powerful features.

BBS Express! can run using all currently available memory upgrades, and full remote sysop capabilities can be accessed from anywhere in the world.

\$39.95, 48K disk. Orion Micro Systems, 2919 Ennismore Court, Richmond, VA 23224. Specify 850 or 835/1030/XM301 version.

CIRCLE 199 ON READER SERVICE CARD

## LANGUAGES & TOOLS

### BASIC XE

BASIC XE from O.S.S. runs programs at least twice as fast as Atari BASIC. BASIC XE has powerful new statements, automated editing features and extra utilities. This language harnesses the full 128K memory of the 130XE computer.

\$79, cartridge plus 48K disk. Optimized Systems Software, 1221B Kentwood Avenue, San Jose, CA, 95129. (408) 446-3099.

CIRCLE 200 ON READER SERVICE CARD

PaperClip word processor. Particularly outstanding for speedy graphics and game programs.

\$79, 16K cartridge. Optimized Systems Software, 1221B Kentwood Avenue, San Jose, CA 95129. (408) 446-3099.

CIRCLE 200 ON READER SERVICE CARD

### MAC/65 ASSEMBLER EDITOR

MAC/65 is the assembler for programmers who are serious about assembly language. MAC/65 is compatible with the Atari Assembler Editor, as long as you don't use MAC/65's powerful extra commands. It contains a speedy compiler and an excellent debugger.

\$79, 16K cartridge. Optimized Systems Software, 1221B Kentwood Avenue, San Jose, CA, 95129. (408) 446-3099.

CIRCLE 200 ON READER SERVICE CARD

### DEEP BLUE C

This C compiler code runs on other computers with only minor complications, making it one of the most transportable languages around. Faster than BASIC, Deep Blue C features pointers, recursive functions and high-level control functions. **Mathlib** (\$19.95, AP0132) is a library of math functions designed to enable your Deep Blue C Compiler to do floating-point calculations.

\$19.95. The Catalog, AP0114.

### KYAN PASCAL

Kyan Pascal has all of the features of standard Pascal, the teaching and programming language widely used in colleges. Many of the Kyan Pascal programs you write on your Atari can run on the mainframe computers at your school or office. It comes with a built-in editor, native code compiler, macro assembler and a 300-page tutorial manual.

\$69.95, 48K disk. Kyan Software, 1850 Union Street, Suite 183, San Francisco, CA 94123. (415) 626-2080.

CIRCLE 201 ON READER SERVICE CARD

### ADVAN BASIC

Never has a BASIC given the programmer such effortless command of the special sound and graphics capabilities of the Atari. Advan BASIC is a speedy compiled BASIC with powerful new commands and built-in Player/Missile graphics.

\$39.95, 48K disk. Advan Language Designs, P.O. Box 159, Baldwin, KS 66006. (913) 594-3420.

CIRCLE 202 ON READER SERVICE CARD

LOC	VAL	INSTRUCTION	ST	VAR	U	VAL
F306	6F		24	RANISZ		C0
F307	A9		24	MEMLO		AC6C
F308	80		30	MENTOP		BC1F
F309	A6	LDX BRKKEY	80	SDLST		BF08
F30A	11		30	SAVMSC		BC40
F30B	F0	BEQ +F372	70	TXTHSC		BF60
F30C	F0		E5	CHACT		00
F30D	A0	LDA CH	D2	CHBAS		00
F30E	FC		EE	COLOR1		00
F30F	02		FE	COLOR2		00
F310	C9	CMP #5FF	F2	COLOR3		46
F311	FF		SE	COLOR4		00
F312	F0	BEQ +F372		POKMSK		C0
F313	E9			CH		FF
F314	85	STA \$7C		SHFLOK		40
BKP1	BKP2	BKP3	BKP4	BKP5	BKP6	TRP1
0000	0000	0000	0000	0000	0000	0000
PC	A	X	Y	S	NV	BDIZC
F309	80	80	01	F3	10110000	
COMMAND						

### EXTENDED D.D.T.

An outstanding assembly language debugger made better with a built-in mini-assembler, over 150 system symbols for more understandable disassembly, and the ability to deposit to graphic control areas without affecting the screen.

\$15.95. The Catalog, AP0171.

### FLOATING POINT PACKAGE

The new Floating Point Package works with the MAC/65 assembler from Optimized Systems Software. Ambitious assembly language programmers can now use the precision of floating point mathematics to create more powerful and accurate software.

\$19.95, The Catalog, AP0186.

## PRINTING

### GRAPHIC SHOP

Graphic Shop lets you use images from most standard Atari graphics software with

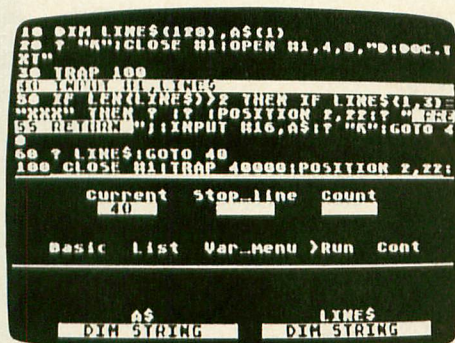

### BASIC VIEW

Lighten your debugging load with Basic View, a machine language programming utility that traces BASIC programs as they run. As each line of your code is executed, the BASIC tracer highlights it in a screen window, enabling you to find bugs right away.

\$20, 48K disk. Softview Concepts, P.O. Box 1325, Lisle, IL 60532. (312) 968-0605.

CIRCLE 204 ON READER SERVICE CARD

### ACTION!

Fast and powerful, ACTION! blends elements of Pascal and C, but is much easier to program on the Atari. The ACTION! screen editor makes programming a joy and was the basis of Batteries Included's



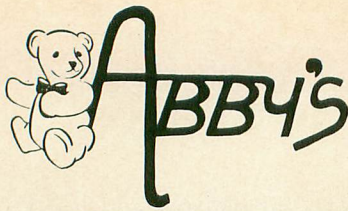

# DISCOUNT SOFTWARE

## — INTRODUCING —

### WORLDS OF WONDER

#### LAZER TAG

LAZER TAG GAME KIT — Includes  
Star Lyte (Hand Unit), Star Belt  
& Star Sensor ..... \$45.00

#### ACCESSORIES

Lazer Tag Star Vest ..... \$18.00  
Lazer Tag Star Sensor ..... \$20.00  
Lazer Tag Star Band ..... \$ 9.00  
Lazer Tag Star Helmet ..... \$36.00  
Lazer Tag Star Cap ..... \$20.00

#### ANIMATED TALKING TOYS

Teddy Ruxpin ..... \$65.00  
Grubby ..... \$49.00  
Mother Goose ..... \$65.00  
Snoopy ..... \$75.00  
Charlie Brown ..... \$49.00  
Woodstock ..... CALL  
Poseable Miniatures ..... as low as \$ 2.50

#### ACCESSORIES

Hand Puppets ..... as low as \$12.00  
Books & Tapes ..... as low as \$ 9.75  
Clothing (for talking  
toys) ..... as low as \$10.50

### NINTENDO

#### ENTERTAINMENT SYSTEM

DELUXE SET — Includes Control  
Deck, 2 Controllers, R.O.B. (Video  
Robot), Zapper (Light Gun), 2  
Game Paks - Gyromite &  
Duck Hunt ..... \$149.00

#### ACCESSORIES

R.O.B. (Video Robot) ..... \$42.00  
Zapper (Light Gun) ..... \$24.00

#### GAME PAKS

Robot Series ..... ea. \$32.00  
Light Gun Series ..... ea. \$28.00  
Programmable Series ..... ea. \$28.00  
Sports Series ..... ea. \$24.00  
Action Series ..... ea. \$24.00  
Education Series ..... ea. \$19.00  
Arcade Classics ..... ea. \$19.00

## ATARI ST HARDWARE

1040 ST CPU, Mouse & Software  
520 ST CPU w/RF Modulator,  
Mouse & Software  
SF 354 3 1/2" SS/DD Disk Drive  
SF 314 3 1/2" DS/DD  
Disk Drive  
SM 124 12" Mono-  
chrom Monitor  
SC 1224 12" RGB  
Color Monitor  
SH 204 20MB Hard Drive



## CALL FOR PRICES INDIVIDUAL ITEMS OR PACKAGES

## ABBY'S CHRISTMAS SPECIALS

### ATARI, INC.

Juggle's Rainbow (C) ..... \$5.00  
Juggle's House (C) ..... \$5.00  
Hangman (C) ..... \$5.00  
States & Capitals (C) ..... \$5.00  
Statistics I (C) ..... \$5.00

### SUNCOM

P.Q. Party Quiz ..... \$14.95

### DATASOFT

Pooyan D/C ..... \$5.95  
Moon Shuttle D/C ..... \$5.95

### MINDSCAPE

Tinka's Mazes ..... \$6.95  
Tuk Goes to Town ..... \$6.95  
Tonk in Land of Buddy Bots ..... \$6.95  
Tink's Adventure ..... \$6.95

## CALL ON THESE AND OTHER PRODUCTS WE CARRY A COMPLETE LINE OF SOFTWARE AND HARDWARE INCLUDING PRINTERS

### ST TOP HITS

Ballyhoo ..... \$ 29  
Black Cauldron ..... \$ 29  
Borrowed Time ..... \$ 34  
Copy II ..... \$ 32  
Computer Baseball ..... \$ 29  
Degas ..... \$ 29  
Easy Draw ..... \$119  
Financial Cookbook ..... \$ 39  
Flight Simulator ..... \$ 29  
Hacker II ..... CALL  
Hippo "C" ..... \$ 59  
Hitchhiker's Guide to the Galaxy ..... \$ 29  
Homework Helper/Math ..... \$ 35  
Jet ..... \$ 29  
Joust ..... \$ 24  
Leaderboard Golf ..... \$ 29  
Tournament Disk ..... \$ 14  
Mind Forever Voyaging ..... \$ 35  
Mind Shadow ..... \$ 39  
Music Box ..... \$ 39  
Music Studio ..... \$ 39  
N-Vision ..... \$ 29  
Pawn ..... \$ 34  
Paintworks ..... \$ 49  
P.C. Board Designer ..... \$269  
Phantasia ..... \$ 29  
Print Master ..... \$ 29  
Art Gallery I ..... \$ 24  
Art Gallery II ..... \$ 24  
Rogue ..... \$ 25  
Rubber Stamp ..... \$ 29  
Silent Service ..... \$ 29  
Starglider ..... \$ 34  
Temple of Apshai Trilogy ..... \$ 27  
Thunder ..... \$ 29  
Time Bandits ..... \$ 29  
Treasure Island ..... \$ 29  
Typesetter ..... \$ 29  
Ultima III ..... CALL

Universe II ..... \$ 54  
VIP Professional ..... CALL  
Winnie The Pooh ..... \$ 19  
Winter Games ..... \$ 29  
World Games ..... \$ 29

### XL/XE TOP HITS

Battle of Antietam ..... \$30.00  
USAAF ..... \$35.00  
Touchdown Football ..... \$11.95  
Chessmaster 2000 ..... \$29.00  
F-15 Strike Eagle ..... \$25.00  
Music Studio ..... \$27.00  
Print Shop ..... \$35.00  
Graphic Library I, II & III ..... ea. \$18.00  
Print Shop Companion ..... \$28.00  
Temple of Apshai Trilogy ..... \$26.00  
Flight Simulator II ..... \$39.00  
Scenery Disk ..... ea. \$16.00  
Karateka ..... \$24.00  
Nam ..... \$29.00  
Koronis Rift ..... \$26.00  
MovieMaker ..... \$39.00  
Kampfgruppe ..... \$35.00  
Paperclip ..... \$44.00  
B/Graph ..... \$29.00  
Computer Quarterback ..... \$24.00

### XL/XE HARDWARE

130 XE Package ..... \$359.95  
130XE Computer, 1050 Disk Drive,  
1027 Printer, 5 Pieces of Software  
130 XE Computer ..... CALL  
800 XL Computer ..... CALL  
1050 Disk Drive ..... CALL  
1025 Printer ..... CALL  
1020 Printer ..... \$24.95  
XM 301 Modem ..... \$41.00  
1010 Recorder ..... \$44.00  
410 Recorder ..... \$15.00

### ATARI SOFTWARE

Atari Lab Light Module (R) ..... \$29.00  
Atari Lab Starter Kit (R) ..... \$36.00  
Asteroids (R) ..... \$ 7.00  
Atariwriter (R) ..... \$29.00  
Atariwriter Plus (D) ..... \$39.00  
BASIC (R) ..... \$ 9.00  
Basketball (R) ..... \$ 7.00  
Caverns of Mars (R) ..... \$12.00  
Defender (R) ..... \$ 7.00  
Dig Dug (R) ..... \$12.00  
Donkey Kong (R) ..... \$12.00  
Donkey Jong Jr. (R) ..... \$12.00  
Galaxian (R) ..... \$ 7.00  
Joust (R) ..... \$12.00  
Jungle Hunt (R) ..... \$12.00  
Invitation to Programming #1 (C) ..... \$ 6.00  
Invitation to Programming #3 (C) ..... \$ 6.00  
Macro Assembler (D) ..... \$23.00  
Mickey in the Great Outdoors (D) ..... \$12.00  
Millipede (R) ..... \$12.00  
My First Alphabet (D) ..... \$ 7.00  
Ms. Pac Man (R) ..... \$12.00  
Pac Man (R) ..... \$12.00  
Proofreader (D) ..... \$15.00  
Robotron: 2084 (R) ..... \$12.00  
Skywriter (R) ..... \$12.00  
Star Raiders (R) ..... \$ 7.00  
Super Breakout (R) ..... \$ 7.00  
Touch Typing (C) ..... \$ 7.00  
Track & Field (R) ..... \$25.00  
ARCADE CHAMP KIT ..... \$19.95  
ATARI EDUCATOR KIT ..... \$29.95  
BASIC TUTOR KIT ..... \$24.95  
BOOKKEEPER KIT ..... \$49.00  
ENTERTAINER KIT ..... \$ 9.95

### RIBBONS

Atari 1025 (Black) ..... \$ 2.50  
Atari 1025 (Color) ..... \$ 3.50  
Atari 1027 Ink Rollers ..... \$ 5.00  
Panasonic 1091 ..... \$ 8.50  
Okimate 10 (Color) ..... \$ 6.00  
Star Gemini Black ..... \$ 2.50  
Star Gemini Color ..... \$ 3.50  
Atari 1020 Pens (Black) ..... \$ 2.50  
Atari 1020 Pens (Color) ..... \$ 3.00

### DUST COVERS

520 ST Computer ..... \$7.00  
SF 354 Disk Drive ..... \$7.00  
SF 314 Disk Drive ..... \$7.00  
Mouse House ..... \$5.50  
Mouse Mat ..... \$7.50  
130 XE Computer ..... \$7.00  
1050 Disk Drive ..... \$7.00  
1025 Printer ..... \$7.00  
1027 Printer ..... \$7.00  
800 XL Computer ..... \$7.00

### PRINTERS

#### OTHERS AVAILABLE — PLEASE CALL

STAR - NX-10 ..... \$239.00  
EPSON - FX-85 ..... \$399.00  
PANASONIC - 1091 ..... \$259.00

## ALL TITLES ON DISK UNLESS MARKED (R) FOR ROM CARTRIDGE

### Order Line

**1-800-282-0333**

ORDERS ONLY! Sales Personnel Do  
Not Have Information on  
Previous Orders or Product Specs.

## WE CHECK FOR STOLEN VISA & MASTERCARD

M-F 10 a.m.-8 p.m.; Sat. 10-3 ET

**37 S. Broad Street, Fairborn, OH 45324**

### Customer Service

& Ohio Residents

**1-513-879-9699**

AD #AT-126



SOFTWARE ONLY — Prepaid orders over \$50 receive free shipping via UPS in continental U.S. Please add \$2 orders under \$50. HARDWARE and all orders requiring shipment via U.S. Post Office are subject to additional freight charges. Add \$5 for COD orders. VISA/MasterCard orders add \$2 service charge. Ohio residents add 5.5% sales tax. Personal checks require a three-week waiting period. No waiting when paid by credit card, certified check or money order. All items subject to availability and price change. PLEASE CITE AD NUMBER WHEN ORDERING. ALL RETURNS MUST BE ACCOMPANIED BY AN AUTHORIZATION NUMBER.





# Don't be Puzzled

## REGENT BASE:

### A Relational GEM Database

Solve your business and personal needs with our easy to use database. Regent Base makes full use of the GEM system so using any of the available templates is as easy as dragging the Mouse and pressing a few keys. Included with Regent Base are two templates: A Mailing List Manager and A Checkbook Manager. Other templates available include: Accounts Receivable, Payables, General Ledger, Customer Billing, and Invoicing. Many other templates are also available. Regent Base supports over fifteen printers and even "mail-merges" with Regent Word II.

## REGENT WORD II: GEM Word Processor with Spelling Checker

Power through any word processing needs with Regent Word II. Regent Word II makes full use of the GEM system, so editing is powerful and easy! As text is typed Regent Word II reformats the document on the screen to show exactly what will be printed. Bold, Superscripted, Subscripted, Italic and Underlined text are displayed while editing. A 30,000 word Spelling Checker is built in. Insert or delete words — up to 100,000 — in Regent Word II's spelling dictionary with the click of a mouse button! Regent Word II "mail-merges" with Regent Base for instant form letters. On-line Help Menus and over fifteen printer drivers are built in.

**The Perfect Match for the Atari ST**



REGENT SOFTWARE  
7131 Owensmouth, Suite 45A  
Canoga Park, CA 91303  
(818) 882-2800

## A REVOLUTION IN FLYING

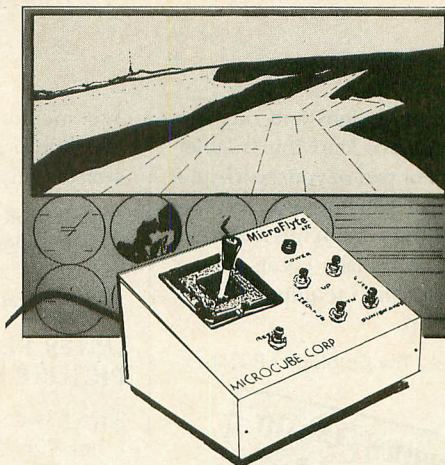

## THE MicroFlyte JOYSTICK

A unique product designed for use with FLIGHT SIMULATOR II™ to give you accurate and proportional control. Includes control Yoke, Throttle, Flaps, Brakes, Gun and Elevator trim.

### OTHER FEATURES:

- Software program drivers for other Flight programs available soon
- Use with User generated BASIC programs
- Use with User generated assembly language programs

This is the **ONLY** fully proportional, continuously variable joystick control for Flight Simulator II. Now your home computer can be a truly realistic flight simulator.

"...I flew all over the map with one landing after another and no mishaps." K.C.

"...I am getting more use out of Flight Simulator now and will continue thanks to your joystick" R.T.

**WARNING:** Use of the MicroFlyte joystick may cause Flight Simulator addiction. Order with caution.

**NOW AVAILABLE DIRECT FROM MICROCUBE**

**ONLY \$59.95 + \$4.00 shipping & handling**  
(VA residents add 4% sales tax)

Payment enclosed ☐ check ☐ money order

Bill my ☐ MasterCard ☐ Visa ☐ Choice

Card #  Expires

Signature

Name

Address

City  State  Zip

Computer Model

**MICROCUBE CORPORATION**  
P.O. BOX 488  
LEESBURG, VA 22075

(703) 777-7157  
M-F 9 A.M.-6 P.M. est.  
**DEALER INQUIRIES WELCOME**

Flight Simulator II is a trademark of Sublogic Corp.



Print Shop. Create designs and pictures with your KoalaPad or Atari Touch Tablet and compress all or part of your work into Print Shop format. The Print Preview feature lets you choose pattern fills and solid black or white to replace colors in the printout. Graphic Shop requires Broderbund's Print Shop.

\$19.95, 48K disk. The Catalog, AP0156.

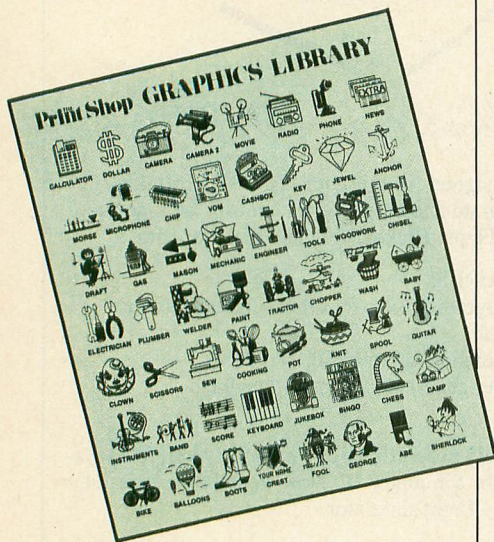

## PRINT SHOP

Design your own greeting cards, banners, letterheads, logos and more with Broderbund's versatile Print Shop (\$49.95). You don't need computer graphics experience: Print Shop will guide you through the process. Design elements include eight typestyles, nine border designs, a graphics editor that lets you create original pictures, and the ability to superimpose text over any design.

Volumes I, II & III of the **Print Shop Library** (\$24.95 each) are collections of graphics, ranging from presidents to plumber's helpers, from chess pieces to choppers. These illustrations feed right into Print Shop.

The new **Print Shop Companion** (\$49.95, 64K disk) adds calendars, enhanced borders, fonts and fill-in patterns to the basic program.

48K disk. Broderbund Software, 17 Paul Drive, San Rafael, CA 94903. (415) 479-1170.

CIRCLE 205 ON READER SERVICE CARD

## PRINT WIZ

This printer dump mixes text and graphics for hard copies from most popular printers and can print sideways on a page. Print

Wiz includes special handlers for popular graphics programs and can change type size directly from your keyboard.

\$29.95, 16K disk. Allen Macroware, P.O. Box 2205, Redondo Beach, CA 90278. (213) 376-4105.

CIRCLE 206 ON READER SERVICE CARD

## LISTER PLUS, PICTURE PLUS

Stretch your dot-matrix printer to its limits. Lister Plus dumps listed files (including programs) to the printer using any custom character set you choose. Picture Plus manipulates most types of picture files, so you can save them in standard files for use with a BASIC program, or dump them to the printer in any of four sizes.

\$19.95, 48K disk. The Catalog, AP0179.

## MEGAFONT II+

MegaFont II+ is a lister program that has won many friends during its four years on the market. It speedily prints files that include graphics or Atari special characters. Megafont is compatible with popular paint programs and supports printers compatible with Epson, C. Itoh and Gemini 10X.

\$25.95, 48K. XLEnt Software, P.O. Box 5228, Springfield, VA 22150. (703) 644-8881.

CIRCLE 220 ON READER SERVICE CARD

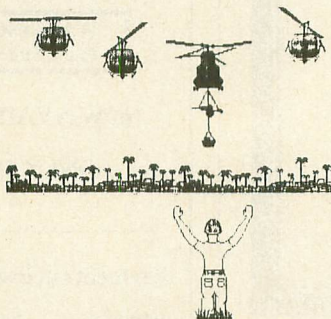

## TYPESETTER (\$34.95), PAGE DESIGNER (\$29.95), RUBBER STAMP (29.95)

These three related programs form into a flexible and powerful package which lets you mix graphics and text elements that you have created from scratch. This software goes beyond Print Shop and Newsroom in control of the printed page. The array of powerful choices means that you have a lot of commands to learn.

XLEnt Software, P.O. Box 5228, Springfield, VA 22150. (703) 644-8881.

CIRCLE 207 ON READER SERVICE CARD

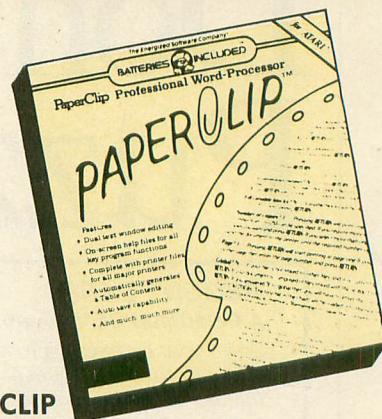

## PAPERCLIP

We write and edit every word at Antic with PaperClip before transmitting the copy to our typesetter via modem. PaperClip is a professional-strength word processor that's easy to learn. Its features include a split screen with cut-and-paste between both windows, one-key macros, readable characters with true descenders, double-column printing, configuration files for several different printers and excellent documentation. A new version for the 130XE contains a spell checker.

\$59.95, 48K disk. Batteries Included, 30 Mural Street, Richmond Hill, Ontario, L4B 1B5 Canada. (416) 881-9941.

CIRCLE 198 ON READER SERVICE CARD

## ATARIWRITER+

A disk-based upgrade of the popular AtariWriter cartridge, AtariWriter+ now includes a spelling checker and mail merge, as well as allowing 130XE owners to take full advantage of their computers' full 128K memory. AtariWriter+ lets you send your file to devices other than "P;"—for instance, you might want to send it to the modem port or to another Atari computer.

\$49.95, 48K disk. Atari Corp., 1196 Borregas Avenue, Sunnyvale, CA 94086. (408) 745-2000.

CIRCLE 183 ON READER SERVICE CARD

## FIRST XLENT WORD PROCESSOR

First XLEnt Word Processor is powerful and feature-packed, but beginners can easily learn its basic functions and produce impressive results. The six most useful commands are always available at the bottom of the screen as icons, accessible via joystick or the keyboard. A simple printer driver maker construction set assures full control of your paper.

\$29.95, 48K. XLEnt Software, P.O. Box 5228, Springfield, VA 22150. (703) 644-8881.

CIRCLE 220 ON READER SERVICE CARD



# SOFTWARE

## PRODUCTIVITY



Command Menu		Personal Projections	
EXIT	Worksheet Commands	050.00	\$1.00
Goto	Global Format	00	\$2.40
Range	Global	100	\$6.40
Works	Sheet	EXIT	zero-suppression
Forma	Delet	EXIT	EXIT
Sheet	Insert	EXIT	EXIT
Column	Save	com	SHOW ZEROS
Split	Load	% sig	blank zeros
Re-Can	Print	zero	0.00
Disk	Change	Precision 0-8	0.00
Free	Forma	Clear	Sheet
15 May			050.00
16 June			250.00
17 July			\$2.470.00
18 August			\$300.00
19 September			\$255.00
20 October			\$486.00
21 November			\$427.00

### INSYST!

InSyst! is aimed at the small businessman who needs a complete inventory tracking system. The program is written in compiled ACTION! for speed, but you do not need the ACTION! cartridge. The program allows—even encourages—the use of two drives. The manual is well-written and easy to understand. Includes an Edit/Add screen and Reports and Disk menus. In-syst! supports the 130XE RAMdisk.

\$79.95, 48K disk. SoSoft Software, 2513E Sylvester Road, Albany, GA 31705. (912) 888-0821.

CIRCLE 213 ON READER SERVICE CARD

### BUSINESS MANAGER

This is for the small businessman who needs a simple accounting system to track sales and inventory without getting lost in bells and whistles. Written in Atari BASIC, The Business Manager also runs with BASIC XL from OSS. This program takes advantage of the extra RAM in a 130XE.

\$49.95, 48K Disk. Reeve Software, 29W150 Old Farm Lane, Warrenville, IL 60555. (312) 393-2317.

CIRCLE 214 ON READER SERVICE CARD

### INVENTORY MASTER

This business inventory package allows 1,700 items per disk and has five-second retrieval, multiple vendor history and five standard reports. Up to 12-digit part numbers are supported. Purchase orders and product invoice reports automatically update the records.

\$89.95, 48K disk. Royal Software, 2160 W. 11th Avenue, Eugene, OR 97402. (503) 683-5361.

CIRCLE 215 ON READER SERVICE CARD

### ELITE PERSONAL ACCOUNTANT

This personal finance package handles 79 categories divided into income, expense, asset and liability groups, and contains 17 different transaction codes. Its extensive HELP facilities are easily accessed without disturbing work in progress, and you can use three drives for data disks.

\$48.95, 48K disk. Elite Software, 14897 Interurban Avenue S., #60, Seattle, WA 98168. (206) 246-5122.

CIRCLE 208 ON READER SERVICE CARD

### CALC MAGIC

This spreadsheet is a complete package, featuring programmable macros enabling you to run automated sequences, the ability to quickly test multiple "what-if" conditions, pop-up menu windows and several math functions, including mean, standard deviation and variance. Standard spreadsheet .DIF files are supported.

\$24.95, XL or XE and disk. The Catalog, AP0177.

### MICROMOD

This software defies categorization. It's not just a record-keeping program, but it does the job well. It's not a real inventory program, but it can be with extra modules available from version 3.0. Its power lies in the record-design function providing a package which can be used to track most or all of a small business' records.

\$79.95, six 48K disks. Micromiser Inc., 1635-A Holden Avenue, Orlando, FL 32809. (305) 857-6014.

CIRCLE 212 ON READER SERVICE CARD

### B/GRAPH

B/Graph creates pie charts, 2-D and 3-D bar charts, line and area graphs. You can graph three factors with 100 data points each and convert instantly between graph types without re-entering data. B/Graph also reads and writes to VisiCalc .DIF files—enter data with VisiCalc, then graph it with B/Graph.

\$39.95, 48K disk. Batteries Included, 30 Mural Street, Richmond Hill, Ontario L4B 1B5, Canada. (416) 881-9941.

CIRCLE 198 ON READER SERVICE CARD

### MILES PAYROLL SYSTEM

This advanced, comprehensive payroll accounting system maintains cumulative totals for up to 50 employees per disk and features complete reporting, check writing and W-2 reporting. Covers all standard

payroll deductions, unemployment insurance and worker's compensation. Easy to update for yearly IRS changes, the Miles package allows weekly, biweekly, semi-monthly or monthly pay periods.

\$99.95, 32K disk, requires two disk drives. Miles Computing, 21018 Osborne Street, Building 5, Canoga Park, CA 91304. (818) 341-1411

CIRCLE 218 ON READER SERVICE CARD

## MUSIC

### MUSIC STUDIO

This easy-to-use music composer will have you playing songs on your Atari within minutes. The Music Studio has five screens from which to compose, edit and play music back. Up to three lines of lyrics can be added to scroll right along with your musical score. Other features include transposition, inserting, copying and moving blocks of music—much like working with word processors. You have a choice of 15 instruments, ranging from flute to drums.

\$34.95. Activision Inc., P.O. Box 7287, Mountain View, CA 94039. (415) 960-0410.

CIRCLE 216 ON READER SERVICE CARD

### MUSIC PAINTER

With Music Painter, you can play three different voices at a time. Colored lines placed on a musical staff with your joystick represent notes. You can play the music forward or backward, insert or delete spaces, and copy blocks of music anywhere within the song.

\$19.95, 48K disk. Atari Corp., 1196 Borregas Avenue, Sunnyvale, CA 94086. (408) 745-2000.

CIRCLE 182 ON READER SERVICE CARD

### MIDIMATE

The MIDIMATE series of hardware and software from Hybrid Arts are professional MIDI sequencers that can control a bank of synthesizers. The MidiTrack II uses your Atari to emulate a 16-track digital recorder with synchronizer and MIDI remote control. There's 16-track overdubbing, auto-locate and optimizing.

MIDIMATE Interface Box: \$199.50; MidiTrack II Software, \$149.50. Hybrid Arts, 11928 W. Olympic Blvd., Los Angeles, CA 90064. (213) 826-3777.

CIRCLE 217 ON READER SERVICE CARD





**SAVE**

# SUPER VALUES COMPUTER DIRECT

**SALE**

## SINGLE SIDED/DOUBLE DENSITY DISKS .29 ea.

100% Certified 5 1/4" floppy disks. Lifetime Warranty, automatic lint cleaning liner included. 1 Box of 100 \$29.00 List \$1.99 ea. SALE \$.29 ea.

## ATARI WRITER WORD PROCESSOR SALE \$ 49.95

List \$99

Write papers, reports, schoolwork, ect. quickly and efficiently with the No. 1 Atari word processor with spelling checker. Make changes with preview modes. Features included: full screen editing, double column printing, page no.s, headers-footers, centering, condensed, elongated, margin setting, underling search and replace and much more. (Disk) List \$99.00 SALE \$49.95

## JOYSTICK SALE SALE \$ 16.95

List \$24.95

This Pro 5000 has been rated No. 1 in joysticks. It fits all Atari machines and is Arcade Quality. List \$24.95 SALE \$16.95

## FLIP-N-FILE SALE \$ 14.95

List \$24.95

Everyone needs a floppy disk secretary. Dust and dirt can hurt your disks. Proper filing and protection of you disk collection will reduce unnecessary wear and tear. Flip-N-File holds over 70 disks in one easy to find, protective filer. List \$24.95 SALE \$14.95

## SOFTWARE

### ACCESS

ACTION PACK (D)	\$14.95
LEADER BOARD (D)	\$24.95

### ACOLADE

FIGHT NIGHT (D)	18.95
HARDBALL (D)	18.95

### ACTIVISION

ON TRACK RACING (D)	\$15.95
STAR LEAGUE BASEBALL (D)	15.95
SPACE SHUTTLE (D)	15.95
HACKER (D)	15.95
MIND SHADOW (D)	15.95
MASTER OF THE LAMPS (D)	15.95
GREAT AMERICAN CROSS COUNTRY RACE (D)	15.95
GHOSTBUSTERS (D)	19.95

### BATTERIES INCLUDED

HOME PACK (D)	\$19.95
PAPER CLIP (D)	29.95

### BRODERBUND

PRINT SHOP (D)	\$25.95
PRINT SHOP COMPANION (D)	22.95
GRAPHICS LIB. 1,2 or 3 (D)	15.95
KARATEKA (D)	18.95

### COSMI

CAVERNS OF KHAFKA (D)	\$12.95
TALLADEGA (D)	12.95
BEYOND FORBIDDEN FOREST (D)	12.95
MASTERS OF TIME (D)	12.95
AZTEC CHALLENGE (D)	4.95
E FACTOR (D)	4.95
CRYPTS OF PLUMBOUS (D)	4.95
SPIDER INVASION (T)	4.95

### DATA SOFT

MR. DO (D)	\$9.95
PAC-MAN (D)	9.95
DIG DUG (D)	9.95
POLE POSITION (D)	9.95
CONAN (D)	9.95
NEVER ENDING STORY (D)	18.95
MERCENARY (D)	18.95
221 B BAKER STREET (D)	18.95

### ELECTRONIC ARTS

ONE ON ONE (D)	\$9.95
PINBALL CONSTRUCTION (D)	9.95
MUSIC CONSTRUCTION (D)	9.95
RACING DESTRUCTION (D)	9.95
AGE OF ADVENTURE (D)	9.95
SUPER BOULDERDASH (D)	9.95
SEVEN CITIES OF GOLD (D)	9.95
M.U.L.E. (D)	9.95
GOLDEN OLDIES (D)	19.95
MOVIE MAKER (D)	22.95
OGRE (D)	26.95
CHESSMASTER (D)	26.95
LORDS OF CONQUEST (D)	22.95

### EPYX

PITSTOP II (D)	\$5.95
DRAGONRIDERS OF PERN (D)	9.95
BALL BLAZER (D)	12.95
RESCUE ON FRACULUS (D)	12.95
THE EIDOLON (D)	12.95
JUMPMAN (D)	14.95
WORLD KARATE CHAMP (D)	18.95
SUMMER OLYMPIC GAMES (D)	22.95

### GAMESTAR

ON TRACK RACING (D)	\$15.95
STAR LEAGUE BASEBALL (D)	15.95
STAR BOWL FOOTBALL (D)	15.95

### HAYDEN

SARGON II (D)	\$9.95
SAT VERBAL MODULE (D)	14.95
SAT MATH MODULE (D)	14.95
SAT PRACTICE TEST (D)	14.95

### HI-TECH EXPRESSIONS

CARD WARE (D)	\$7.95
HEART WARE (D)	7.95
PARTY WARE (D)	9.95
WARE WITH ALL KIT (D)	9.95
JINGLE DISK (D)	5.95
HOLIDAY PRINT PAPER (D)	7.95

### INFOCOM

MOONMIST (D)	\$24.95
BALLYHOO (D)	24.95
HITCHHIKER'S GUIDE TO THE GALAXY (D)	22.95
WISHBRINGER (D)	22.95

### S.S.I.

BATTLE OF ANTIETAM (D)	\$32.95
GETTYSBURG (D)	34.95
MECH BRIGADE (D)	34.95
NAM (D)	23.95
U.S.A.A.F. (D)	34.95
KAMPFGRUPPE (D)	34.95
SIX GUN SHOOTOUT (D)	23.95
CARRIER FORCE (D)	23.95
FIELD OF FIRE (D)	23.95
IMPERIUM GALATUM (D)	23.95
BROADSIDES (D)	23.95
COMPUTER QUARTERBACK (D)	23.95
COMPUTER BASEBALL (D)	23.95
COLONIAL CONQUEST (D)	23.95
COMPUTER AMBUSH (D)	32.95

### XLENT

TYPESETTER (D)	\$21.95
RUBBER STAMP (D)	18.95
PAGE DESIGNER (D)	18.95
P.S. INTERFACE (D)	18.95
1ST XLENT WORD PROCESSOR (D)	18.95
MEGAFONT (D)	16.95

### PEACHTREE

GENERAL LEDGER (D)	\$37.95
ACCOUNTS RECEIVABLE (D)	37.95
ACCOUNTS PAYABLE (D)	37.95

### AMERICAN EDUCATIONAL COMPUTER

BIOLOGY FACTS (D)	\$9.95
ELEMENTARY SCIENCE FACTS (D)	9.95
U.S. GEOGRAPHY FACTS (D)	9.95
U.6. GOVERNMENT FACTS (D)	9.95
U.S. HISTORY FACTS (D)	9.95
WORLD GEOGRAPHY FACTS (D)	9.95
WORLD HISTORY FACTS (D)	9.95
FRENCH VOCABULARY SKILLS (D)	9.95
SPANISH VOCABULARY SKILLS (D)	9.95
AEC SPELLING (D)	19.95
LEARN TO READ (D)	19.95
READING COMPREHENSION (D)	19.95

### DESIGNWARE

SPELLAKAZAM (D)	\$9.95
TRAP-A-ZOID (D)	9.95
SPELLAGRAPH (D)	9.95
MATH MAZE (D)	14.95
CRYPTO CUBE (D)	12.95
SPELLICOPTER (D)	14.95
MISSION ALGEBRA (D)	24.95
BLUE CHIP TYCOON (D)	14.95
BLUE CHIP MILLIONAIRE (D)	14.95

### FISHER PRICE

BUY 1 GET 1 FREE

LINKING LOGIC (C)	\$9.95
DANCE FANTASY (C)	9.95
MEMORY MANOR (C)	9.95
LOGIC LEVELS (C)	9.95

### MINDSCAPE

BANK STREET WRITER (D)	\$25.95
CROSSWORD MAGIC (D)	29.95
THE HALLEY PROJECT (D)	22.95

### SPINNAKER

BUY 1 GET 1 FREE

DELTA DRAWING (C)	\$9.95
FACEMAKER (C)	9.95
KIDS ON KEYS (C)	9.95
DELTA DRAWING (C)	9.95

### SYNAPSE

MINDWHEEL (D)	\$19.95
ESSEX (D)	19.95
SYNCALC (D)	29.95
SYNCALC TEMPLATES (D)	14.95

### WEEKLY READER

PICTURE BUILDER (D)	\$14.95
STICKYBEAR BOP (D)	14.95
STICKYBEAR NUMBERS (D)	14.95
STICKYBEAR BASKET BOUNCE (D)	14.95
STICKYBEAR OPPOSITES (D)	14.95
STICKYBEAR ABC (D)	14.95
STICKYBEAR SHAPES (D)	14.95

**BEST SERVICE IN THE  
U.S.A. • 90 DAY  
REPLACEMENT  
WARRANTY • ONE DAY  
EXPRESS MAIL • 15 DAY  
FREE TRIAL • OVER 500  
PROGRAMS • A CUSTOMER  
LIST OF OVER 3,000,000  
LARGEST IN THE U.S.A.**

**CALL FOR FREE  
CATALOG WITH \$2.00  
OFF COUPON!**

**PHONE ORDERS**  
8 a.m. - 8 p.m. C.S.T. Weekdays  
9 a.m. - 12 noon C.S.T. Saturdays  
**(312) 382-5050**

Add \$3.00 for shipping, handling, and insurance. Illinois residents please add 6 1/2 % sales tax. Add \$6.00 for CANADA, PUERTO RICO, HAWAII, ALASKA, APO-FPO orders. All orders must be in U.S. Dollars. WE DO NOT EXPORT TO OTHER COUNTRIES EXCEPT CANADA. Enclose Cashier Check, Money Order or Personal Check. Allow 14 days for delivery, 2 to 7 days for phone orders, 1 day express mail. Prices & Availability subject to change without notice. Hardware shipping prices vary according to weight. Please call for amount. (No APO-FPO for monitors)

VISA—MASTER CARD—C.O.D.

C.O.D. on phone orders only.

## COMPUTER DIRECT WARRANTY

All Computer Direct's products carry a minimum 90 day warranty. If anything fails within 90 days from the date of purchase, simply send your product to us via United Parcel Service prepaid. We will IMMEDIATELY send you a replacement at no charge via United Parcel Service prepaid. This warranty proves that **We Love Our Customers.**



**SALE**

# SUPER DEALS

(312) 382-5050 TO ORDER

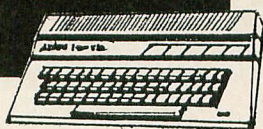
**SAVE**

## ATARI 130XE 152K COMPUTER

**SALE \$134.95** List \$249

This 128K Ram, 24K Rom computer has a redesigned keyboard for easier use. Features 256 colors, 4 special function keys, and more. List \$249.00 **SALE \$134.95**

## 1050 DISK DRIVE WITH 127K

**SALE \$159.95** List \$299

You can instantly store and retrieve information and programs 5 times faster than the Commodore 1541. Contains its own microprocessor and ROM. DOS 2.5 included. List \$299.00 **SALE \$159.95**

## BIG BLUE PRINTER

**SALE \$ 39.95** List \$199

This is the affordable printer you have been waiting for! This 8½" letter size, 80 column dot matrix, heat transfer printer features upper and lower case, underline, graphics, word processing, and much more. List \$199.00 **SALE \$39.95**

## PREMIUM QUALITY 150-170 CPS COMSTAR AERO 160 PRINTER

**SALE \$199.00** List \$499

The Comstar Aero 160 gives you a 10" carriage, 150-170 CPS, 9x9 dot matrix with double strike capability for 18x18 dot matrix (\*near letter quality), high resolution bit image (120x144 dot matrix), underline, back spacing, left and right margin setting, true lower descenders with super and subscripts, prints standard, block graphics and special characters. It gives you print quality and features found on printers costing twice as much! (Centronics Parallel Interface) List \$499.00 **SALE \$199.00** (\*with Xetec interface)

## PRINTER/TYPEWRITER COMBINATION

**SALE \$199.95** List \$299

Superb letter quality daisy wheel printer/typewriter combination, just a flick of the switch to interchange. Extra large carriage, typewriter keyboard, automatic margin control, compact, lightweight, drop in cassette ribbon! (90 day warranty) Centronics Parallel Interface is built in. List \$299.00 **SALE \$199.95**

## APPLE® COMPATIBLE SYSTEM SALE

### SALE \$ 499.00

List \$1227

Marvelous! Save over \$700! Included are: Laser 128 Computer, Big Blue Printer, 9" Samsung Green Monitor, Interface, Magic Window IIe Word Processor, Magiccalc Spreadsheet, Magic Memory Data Base and 2 Paper Rolls. List \$1227.85 **SALE \$499.00**

## ATARI SYSTEM SALE

**SALE \$ 299.00** List \$361

Here are the fantastic items you'll receive: Atari 130XE, Atari 1050 Drive, Big Blue Printer, Atari Interface, and 2 Rolls of Paper. Save over \$60 off the sale prices! List \$361.75 **SALE \$299.00**

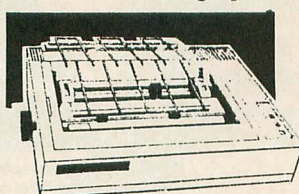
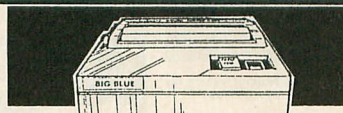

## COMSTAR 1000 PRINTER

**SALE \$199.95** List \$349

This is the best values today. Print letters, documents, ect. at 100 characters per second or 20 cps in Near Letter quality mode. Features are dot addressable graphics, adjustable tractor and friction feed, margin settings, pica, elite, condensed, italics, super & subscript, underline, bold, and double strike. Centronics interface included. (please specify atari) List \$349.00 **SALE \$179.95**

## 12" 80 COLUMN MONITOR

### SALE \$ 79.95

List \$129

Super High Resolution green screen monitor. 80 columns x 24 lines, easy to read, plus speaker for audio sound included. Fantastic value. (cable \$9.95) List \$129.00 **SALE \$79.95**

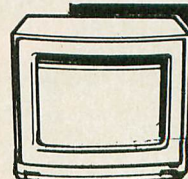

## 13" COLOR MONITOR

**SALE \$139.95** List \$329

This premium quality monitor comes with speaker and audio hook up, High Resolution, clear screen, 40 columns x 24 lines, front panel controls and more. Can also be used with VCR. One year warranty. (cable \$9.95) List \$329.00 **SALE \$139.95**

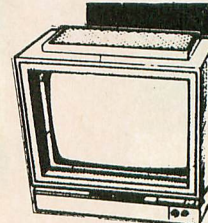

## 14" RGB & COMPOSITE COLOR MONITOR

**SALE \$239.95** List \$399

Must be used to get 80 columns in color with 80 column computers (C128 - IBM - Apple) (RGB cable \$19.95) Add \$14.50 shipping. List \$399.00 **SALE \$239.95**

## TV TUNER

**SALE \$ 49.95** List \$130

This tuner has dual UHF/VHF selector switches, mute, automatic fine tuning and computer/TV selector switches. Hook it up between your computer and monitor! Inputs included for 300 ohm, 75 ohm, and UHF. List \$129.95 **SALE \$49.95**

**CALL BEFORE YOU ORDER:  
OUR PRICES MAY BE LOWER  
& AND WE OFFER SPECIAL  
SYSTEM DEALS •**

**ATTENTION**  
**COMPUTER CLUBS • DEALERS**  
**We offer big volume discounts!**  
**CALL TODAY**

**COMPUTER DIRECT**  
**We Love Our Customers**  
22292 N. Pepper Rd., Barrington, Illinois 60010  
**(312) 382-5050 to order**





# 12

## GIFTS TO GIVE YOUR FAVORITE ATARI USERS

This year, shop the easy way. No need to stand in line! You will save time, energy and money—and give pleasure every month when you give subscriptions to **Antic**, the #1 Atari Magazine.

Just order the first subscription (or renewal) at the regular rate and

then save almost 30% on all the others. (Come to think of it, now's the time to give yourself the Action Edition with disk. You deserve it! No more tedious typing— just load and go!)

We will send a hand-addressed card announcing your gift in plenty of time

for the Holidays. What could be easier?

And, since it's the Season, we have a gift for you when you order: **The Best of Antic**, an anthology of the best games, articles and programs from earlier Antics.



# Uncle Henry's Nuclear Waste Dump

*Be careful with those toxic cans*

*"I hope you've got insurance," says Uncle Henry as you don your yellow rubber suit. Dump the nuclear waste and make that old cuss rich. Be very careful and you may live through it. This BASIC program works on all 8-bit Atari computers of any memory size, with disk or cassette.*



**That falling can of nuclear waste may land safely this time, but don't count on safe landings for long. Better get used to bombastic explosions.**

Uncle Henry is always trying to make a fast buck, so when he discovered that thousands of corporations desperately needed a place to dispose of their nuclear waste, he started thinking. When Uncle Henry starts thinking, something bizarre usually follows.

And it did! After six months of brainstorming, Uncle Henry celebrated the grand opening of his Nuclear Waste Dump. Hidden behind the local Sloppy Joe Hut, the waste dump was designed to handle vast quantities of discarded radioactive material.

Soon Uncle Henry was rolling in dough, but there was too much waste for one man to handle. So he put an ad in the local paper—which of course you answered.

## DUMPING IT

Your first task is to type in Listing 1, NUCWASTE.BAS, checking each line with TYPO II. If you have trouble typing the special characters in lines 9040, 9050 and 9085, don't type them in. Listing 2 will create those lines for you, and store them in a file called LINES.LST. SAVE a copy, plug a joystick into port 1 and RUN the program. When the title screen appears, press [SELECT] to choose your speed—1 for easy, 5 for hard. Then press either [START] or the fire button to begin.

The Nuclear Waste Dump employs the most advanced method of waste disposal known to man—dumping the stuff in a pit. You stand on the edge of the pit. Uncle Henry hands you a container of nuclear waste, which you maneuver above the pit with the joystick. Press the button to drop it. The can falls into the pit and bounces along the pile of waste until it comes to rest. Simple, right? Well, almost...

There are three types of waste containers, each having its own distinct shape and color. The catch is that a container may not end up on or next to a container of the same type. If it does, POW—the end of your little corner of the world!

Momentary contact between containers of similar waste is allowed. For example, a container of Type 1 waste

continued on page 53



**"Computing  
at night  
bit into  
my budget..."**

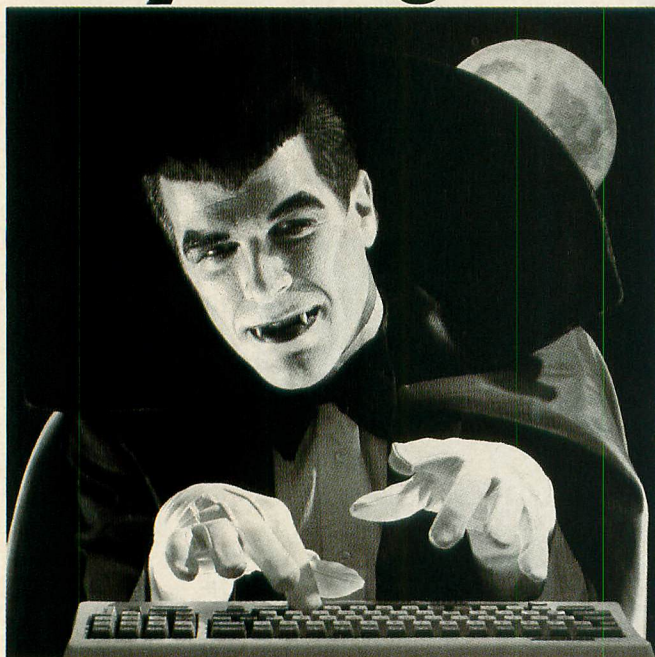

**\$10.00+ per hour**

**"With GENie™  
I get more  
bytes online  
for less."**



**\$5 per hour**

Most online information networks can drain your resources faster than you can say "Vampire." Not with GENie, the General Electric Network for Information Exchange. As part of the world's largest commercially available teleprocessing network of General Electric Information Services Company, GENie won't bite into your budget.

**Evenings, weekends, holidays.  
Just \$5 per hour.**

With GENie, you can make friends, schedule meetings, gather facts and figures, set up travel reservations, get the news, be entertained, even shop for a fraction of what other information services charge.

**And you get a lot more for your money.**

With GENie's Atari† **RoundTable™** **Special Interest Group** you can discuss the latest in Atari products and accessories; download hundreds of public domain software programs, and participate in exciting and informative online conferences. And, uploads are FREE on GENie!

**There's more!**

Meet friends old and new with GENie's **LiveWire™** CB simulator or exchange messages with **electronic mail** service. Schedule a trip with the **online travel service**. Fun and learning for the whole family with **Grolier's** electronic encyclopedia.

Play multiplayer and classic games in GENie's **Game Room**. Get the latest in domestic and international **computing news**. All this and there's more to come. New services are being added each and every month!

**Only \$18 to register! Save up to 60%!**

Check out the chart. Compare the savings for yourself. You'll find GENie delivers all of your favorite services for an incomparable price, at incomparable savings.

Compare & Save	Services						Pricing			
	Travel & Shopping	SIGs/User Groups	Electronic Mail	CB Simulator	News	Games	Registration Fee	Monthly Minimum	Non-prime time rates	
									300 baud	1200 baud
The Source	X	X	X	no	X	X	\$49.95	\$10.00	\$8.40	\$10.80
CompuServe	X	X	X	X	X	X	\$39.95	none	\$6.00	\$12.50
<b>GENie*</b>	<b>X</b>	<b>X</b>	<b>X</b>	<b>X</b>	<b>X</b>	<b>X</b>	<b>\$18.00</b>	<b>none</b>	<b>\$5.00</b>	<b>\$5.00</b>

\* Rates and Services shown in effect 6/86. Non-prime time applies Mon.-Fri, 6pm-8am local time, all day Sat., Sun., and nat'l holidays. Subject to service availability. Additional surcharge applies for 2400 baud service.

With services and savings like these, now you can get more bytes online without incurring blood-curdling costs. Get online with GENie. Sign up today!

**Sign up from your keyboard today.  
4 Easy Steps:**

1. Have your Visa, MasterCard or checking account number ready.
2. Set your modem for local echo (half duplex)—300 or 1200 baud.
3. Dial **1-800-638-8369**. When connected, enter HHH
4. At the U# = prompt enter **XJM11939,GENie** then RETURN.

Need help or more information? No modem yet? We can help. Call **1-800-638-9636**.

† Atari is a registered trademark of Atari Corporation.

**GENie™**  
Stay online longer, for less.



**General Electric Information Services Company, USA**

GENie rates and services subject to change. Uploads are free during non-prime hours at 300 or 1200 baud. Third-party services offered on GENie may include additional charges.



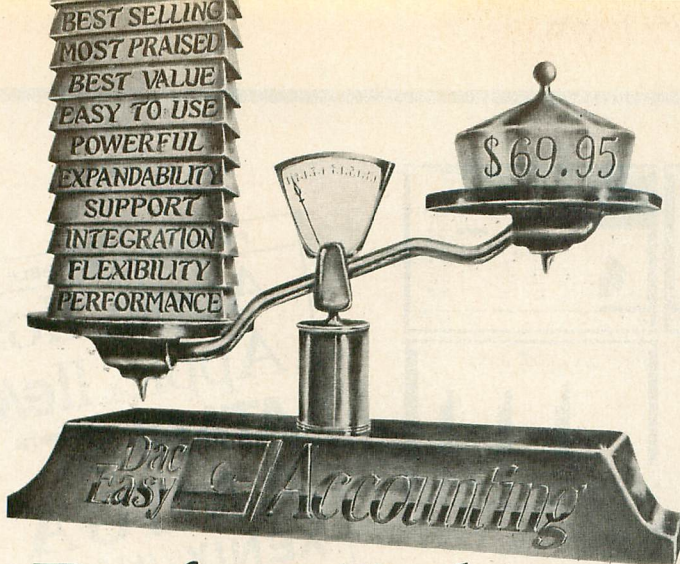

## Perfect Balance

Now the scales are in your favor. Dac-Easy Accounting gives you the best price plus tremendous performance. That means value, and the experts agree. Dac-Easy Accounting was recognized by *InfoWorld* as 1985's overall "BEST SOFTWARE VALUE."

No other accounting package can match the explosive user base or the unanimous acclaim from industry experts. Dac is the perfect choice for your first accounting system or for upgrading from a single module system. Either way compare, and you will join over 150,000 people who have computerized with Dac-Easy.

### PERFORMANCE

Accurate information when you need it is what performance is all about. Fast, flexible reports give you what you need to know to manage cash-flow, turn inventory and increase profits... Listen to the skeptics-turned-believers.

"Dac-Easy Accounting is so inexpensive... we were skeptical... We expected to find a program that couldn't compete on a feature-by-feature basis... We were wrong." *InfoWorld*, 1985

### EXPANDABILITY

You never have to worry about outgrowing the Dac-Easy Series which offers Atari software products, support, and ten different business forms. All of our products are top performers offered at amazing prices.

Dac-Easy Payroll is designed to solve all your personnel and payroll management problems, outperforming systems costing thousands more. And it can either stand alone or integrate perfectly with Dac-Easy Accounting to form a comprehensive business management program. Also available are Dac-Easy Forms and Fast Forms which offer the finest selection in continuous, multi-part forms and checks.

### FLEXIBILITY

Dac offers the rare ability to handle either service or product-oriented companies without sacrificing features.

"Dac-Easy Accounting is everything its designers say it is... It is also flexible enough to fulfill the accounting needs of almost any type of business."

*Journal of Financial Computing*, 1985

### FEATURES

#### General Ledger

- Unlimited multi-level accounts with screen inquiry for three years
- Pencil and pen correction option
- Automatic budgeting by department
- Unlimited journals and departments
- Excellent audit trail and flexible financial statements

#### Accounts Receivable

- Open invoice or balance forward per customer for unlimited number of customers
- Multi-sorted mailing labels
- Statements and invoices support automatic finance charges and special comments
- Detailed history for three years for number of invoices, sales, cost, and profits
- Customized aging report
- Automatic sales forecasting

#### Accounts Payable

- Checks handle multiple invoices, unlimited allocations and cash available protection
- Multi-sorted vendor labels and directories
- Customized aging report
- Automatic forecasting of purchases

#### Inventory

- Average, last purchase, and standard costing
- Physical inventory with perpetual comparisons
- Accepts fractional measure such as dozens
- Automatic forecasting of product needs
- Automatic forecast of product sales
- Detailed three-year history for every product
- Automatic pricing, alert and activity reports
- Screen inquiry for on-hand/on-order/sales/cost/profit/turns/GROI/etc.

#### Purchase Order

- Inventory and non-inventory items
- Allows up to 99 lines
- Per line discount in %
- Accepts generic deductions
- Accepts back orders and returns
- Purchase journal

#### Billing

- Service or Inventory invoicing on plain or pre-printed forms with remarks
- Prints sales journal
- Allows return credit memo

#### Forecasting

- Unique program that automatically forecasts using your three-year history:
- Revenue and expense accounts
- Vendor purchases
- Customer sales, cost and profit
- Inventory item usage
- Four different forecasting methods

OVER 80 ROUTINES AND 300 REPORTS

### INTEGRATION

Dac-Easy's seven modules work together perfectly. Enter data once and it's posted to the other modules automatically. Also, most modules can be used stand-alone.

### ALSO AVAILABLE FOR IBM & APPLE II

Dac-Easy Accounting is also available for the Apple II series. On the IBM compatible machines we have seven software products including Dac-Easy Accounting, Dac-Easy Payroll, Dac-Easy Word II, Dac-Easy Mate, Dac-Easy Port, Dac-Easy Accounting Tutor, and Dac-Easy Payroll Tutor.

### SUPPORT

Subscribe to our toll free support agreement and join the best support program in the industry. Our friendly 12 person support staff are trained to answer your accounting and technical questions. No excuses, and no delays.

Find out for yourself why Dac-Easy is the fastest selling accounting package in history. Call us today!

**Dac Easy Accounting™**



Now  
Available  
for the  
Atari ST  
Series

**TO ORDER  
CALL TOLL FREE  
1-800-992-7779**  
Ask for Operator #456  
**IN TEXAS CALL  
1-214-458-0038**

or mail the  
order form below.

Mail to:

**dac software, inc.**

4801 Spring Valley Rd  
Bldg. 110-B  
Dallas, TX 75244

**Yes, please rush me  
the following Dac  
products:**

Product	Qty.	Price	Total
Dac-Easy Accounting	—	69.95	—
Dac-Easy Payroll	—	49.95	—
Add Shipping Charge			7.50
Texas Residents Add Sales Tax (6 1/8%)			—
			<b>TOTAL</b> —

☐ Check ☐ Money Order

☐ AMEX ☐ VISA ☐ MASTERCARD

Account # \_\_\_\_\_

Expires \_\_\_\_\_

Signature \_\_\_\_\_

Name \_\_\_\_\_

Company \_\_\_\_\_

Address \_\_\_\_\_

City \_\_\_\_\_

St. \_\_\_\_\_ Zip \_\_\_\_\_

Phone \_\_\_\_\_

Type of Business \_\_\_\_\_

No. of Employees \_\_\_\_\_

**30 Day Money-Back Guarantee**  
Dac Software offers an unconditional guarantee on all Dac-Easy products (less shipping charges). There is a \$10 restocking fee if the disk seal is broken. This guarantee is available on all products bought directly from Dac Software.

#456



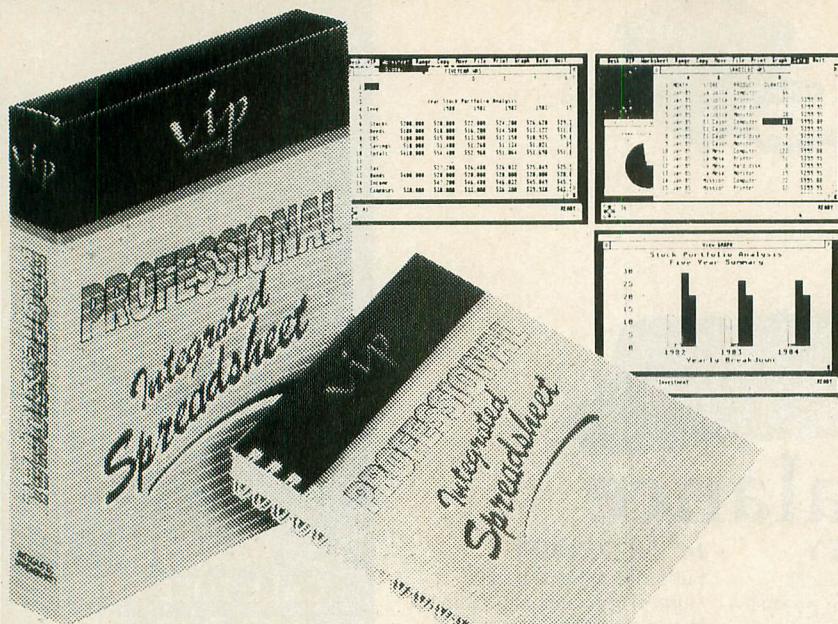

# VIP Professional™

## The New Generation Spreadsheet

### Spreadsheet, Database, Graphics and Macros

### With Total Lotus 1-2-3™ Functionality

**VIP Professional** Professional was modeled after the powerful, best-selling Lotus 1-2-3. It not only has the same commands and features, you can also type the same keys to do the same things. It can also read and write Lotus files and run all Lotus macros. So you have immediate access to thousands of worksheet models, hundreds of macro applications, tens of books, scores of training courses, skads of user groups, and bulletin board services to help you make the most of Professional, and share data with the rest of the business world.

**Mouse Interface** You may elect to use the keyboard for all commands, but Professional also provides a full-featured mouse interface with Icons, Dialogue Boxes, Pull-down Menus, Mouse Ranging, and Scroll Bars. This makes command selection, movement in a sheet, range selection, splitscreen use and a score of other functions much more intuitive and easy to use. What were once complex commands with Lotus are now only a mouse-click away.

**1. Spreadsheet** Nothing is left out of this giant 256 column by 8192 row spreadsheet. You get variable column width, split screens, frozen titles, sorting, file combine and extract, copy, move, range naming, local and global cell protection, total printer control, and over 50 special functions to make worksheet creation a snap. And Professional supports up to four megabytes of memory – when you need real power!

**2. Database** Professional includes a powerful data manager to help you arrange, store and analyze information about your home or business. It allows up to 8192 records, with up to 256 fields, and has commands for sorting, data queries and statistical analysis.

**3. Graphics** With Professional's presentation graphics you can give shape to your figures with five different types of graphs – pie chart, bar, stacked-bar, line and XY graphs. With the many options available you can decorate your graph just about any way you wish. You can also print presentation-quality graphs with different fonts, sizes – and colors too!

**Macros** Professional features macros for automating repetitive tasks. Macros also allow you to *program* Professional for doing your accounting, inventory control, even school work.

**Just Minutes to Learn** Professional comes with a user-sensitive handbook for the newcomer. And help is built right into the program. With the handy tutorial you will be able to create your first worksheets in just minutes.

\* Features may differ on different versions. Contact your dealer for further details.

\* SCO Professional UNIX/XENIX Multiuser systems contact Santa Cruz Operation (800) 626-UNIX / (408) 425-7222

VIP Professional is a trademark of VIP Technologies Corp. Lotus and 1-2-3 are registered trademarks of Lotus Development Corporation. Atari ST is a trademark of Atari Corp. Apple and Apple IIe/c and Apple IIGS are registered trademarks of Apple Computer Inc. Amiga is a registered trademark of Commodore Amiga Inc. UNIX is a registered trademark of AT&T. XENIX is a registered trademark of Microsoft Corporation. SCO Professional is a trademark of Santa Cruz Operations Inc.

Copyright © 1986 VIP Technologies Corp.  
Specifications and availability subject to change without notice.

**FOR MORE INFORMATION CALL**  
**1-416-479-1880**  
 U.S. ORDERS SHIPPED FROM U.S.

**ISD MARKETING INC.**  
 20 Steelcase Road, Unit 12  
 Markham, Ontario, Canada L3R 1B3



# Next Month in January

FOR 8-BIT  
**Atari**  
Talking  
Typewriter  
FOR ST

**Plus:**

- **Door Prize Selector**

- **Math Educational Game**  
**With optional speech modules**

**J.D. Casten's  
Newest Hit  
Game!!**

**ST  
Super Star Trek**

## You need... "function\_aid"

- Stop fumbling for your manuals
- Put your Macros in front of you
- Rests on top of your \*ST
- Adjust window to suit your light
- When finished, remove & cover keys
- 4 Blank inserts included (2" x 12")
- Designed & made only for the \*ST

\*ST is a trademark of Atari Corporation

**\$19.95**  
Plus Shipping

"function\_aid"  
to utilize a great computer

- ★ Indispensible for business programs (word processors, telecommunications and data bases) etc.
- ★ Just about any program you use needs function\_aid
- ★ If you own an Atari \*ST you definitely need this!
- ★ Unconditional 5 year Guarantee  
If you break function\_aid, return it and we will replace it at no charge to you.

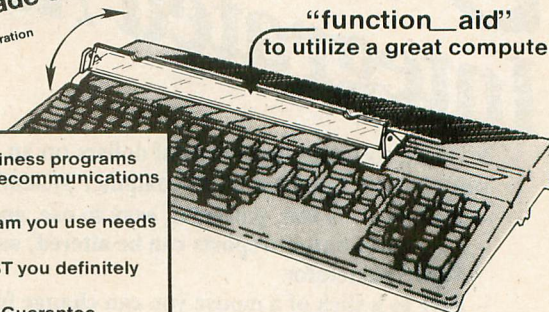

(Allow Three Weeks Delivery)

VISA • MASTER CARD • MONEY ORDER

Add \$1.75 each for Shipping Costs

**STATIC ENGINEERING, INC.**  
P.O. Box 570, Bristol, Connecticut 06010

Phone Open (12 p.m. - 9 p.m. Eastern)  
**(203) 879-4671**

CIRCLE 064 ON READER SERVICE CARD

THE ATARI  
TEN COMMANDMENTS

#1

**"We shall create a computer  
that will be a landmark in the  
history of computers."** *Jack Tramiel*  
ATARI CORP.

Recently, a writer compared the revolutionary 1040ST™ to Henry Ford's Model T.™

You may be surprised to learn that we were very complimented.

The truth is that both the ST™ and the Model T were designed to be machines of great power and usefulness at a price that was affordable to everybody.

The only difference is that the 16-bit 1040ST uses the most advanced technology in the world. And the result is a computer that has 1024 Kbytes of memory for the amazingly affordable price

of \$999. That's actually less than \$1 per Kilobyte.

We think Henry Ford would be very proud.

The ATARI 1040ST is at your computer retailer now.

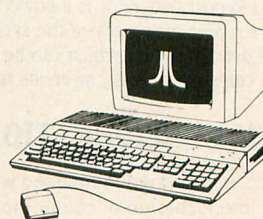

**ATARI®**

© 1986, Atari Corp.  
ATARI, 1040ST, and ST are TM's or reg. TM's of Atari Corp.  
Model T is a TM of Ford Motor Company.

CIRCLE 008 ON READER SERVICE CARD



# STAccounts™

## Integrated Accounting Package

### For Atari ST Computers

No more spending thousands of dollars on an accounting package! For the price of some accounting packages alone, you can now purchase a full computer system that will satisfy your accounting needs and more. WHY!?

- STAccounts is fast, powerful, easy to use, and affordable. Fully integrated A/R, A/P, I/C, and G/L.
- All printed output/reports can be altered, amended, or entirely reconfigured to your specific needs utilizing the Report Generator.
- Easy as a click of a mouse you can change from one module to another.
- STAccounts is written totally within Digital Research "GEM" operating system, fully utilising the Graphics and Mouse capabilities of the Atari ST Personal Computer.

The combination of the STAccounts and the Atari ST Personal Computer will provide you with the solution to all your needs at an affordable price.

**VISIT YOUR ATARI DEALER TODAY AND FIND OUT FOR YOURSELF.**

#### PARTIAL LIST OF FEATURES

**Accounts Receivable (A/R)** - Integrated with A/P, G/L & I/C.

\* Account numbers and/or names \* Customers' names and addresses \* Invoicing/statements \* Credit limit \* 10 tax rates \* Immediate account access \* Backorders. REPORTS include Sales Turnover, Aged Receivables, Customer Statements and much more.

**Accounts Payable (A/P)** - Integrated with A/R, G/L and I/C.

\* Account numbers and/or names \* Suppliers' names & addresses \* Remittance advices/statements \* Immediate account access \* Credit limits. REPORTS include Purchase Turnover, Aged Payables, an Supplier Mailing List.

**Inventory Control (I/C)** - Integrated with A/R, A/P and G/L.

\* 10 product groups \* Turnover by quantity and value \* Alpha supported item lists \* Inventory linked to A/P \* Editing of invoice information. REPORTS include Inventory Turnover, Price Lists, Inventory Re-order list, and Stock Report.

**General Ledger (G/L)** - Integrated with A/R, A/P, and I/C.

\* 256 G/L Accounts \* Immediate account access \* Account details including budgets \* Variance percentages for budget against actuals. G/L REPORTS include Profit and Loss Statement, Trial Balance, Balance Sheet and statement of accounts.

#### Help

STAccount provides you with on screen help through the use of TEDDY, a screen icon. If you become uncertain of your actions during the course of running the program, just click the left mouse button on TEDDY and a help screen for that particular section of the system will appear.

#### Report Generator

STAccounts Report Generator is a powerful tool integrated into the system. It will allow you to reconfigure reports using any of the system information. Provided with the system are a number of default reports which can be altered, amended, or entirely reconfigured for your individual company's needs, or create new reports as to your company requirements.

#### SYSTEM CONFIGURATION

STAccounts is designed to be used with either a 520 ST or 1040 ST, 0.5 or 1.0 megabyte drive with monochrome or colour monitor.

STAccounts and TEDDY are trademarks of Silicon Chip Limited.

Atari ST is a trademark of Atari Corporation. Gem is a trademark of Digital Research.

In Europe, STAccounts is available from Cilicon Chip Ltd, 82 London Rd., Kingston, Surrey, England.

Fax # 01-541-5398, Telephone 01-549-6657

**TO ORDER AND FOR MORE  
INFORMATION CALL**

**1-416-479-1880**

U.S. ORDERS SHIPPED FROM U.S.  
NON U.S. ORDERS SHIPPED FROM CANADA

#### ISD MARKETING INC.

20 Steelcase Road, Unit 12  
Markham, Ontario, Canada L3R 1B3

Send in this coupon with your credit card number, money  
order or check for U.S. \$249.95.

In Ontario add 7% sales tax.

No C.O.D.

☐ CHECK ☐ MONEY ORDER

☐ AMEX ☐ VISA ☐ MASTERCARD Expires \_\_\_\_\_

Account No. \_\_\_\_\_

Name \_\_\_\_\_

Company Name \_\_\_\_\_

Address \_\_\_\_\_

City \_\_\_\_\_ State \_\_\_\_\_ Zip \_\_\_\_\_

Phone \_\_\_\_\_

Signature \_\_\_\_\_

30 Day Money Back Guarantee: VIP MARKETING provides a 30 day  
money back guarantee that all claims and features listed in this ad  
are true.

**STAccounts™**



# Begin your Holidays with a free gift\* from Abacus

Simply fill out the attached coupon and return it to one of our participating dealers for your **free** ST BASIC Reference Card (Retail value \$2.95). And while you're there, take a look at our complete line of top-notch software. No purchase necessary.

\* available at participating dealers

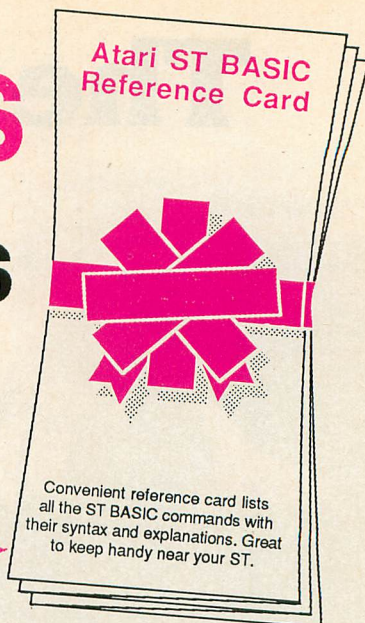

## DataTrieve

The electronic  
filing system  
for the ST

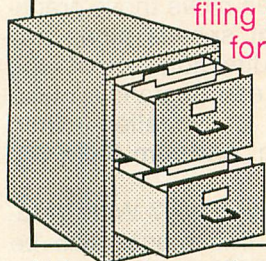

**DataTrieve** is a simple to use but flexible data manager. Drop-down menus allow you to quickly define your file and enter your information through screen templates.

**DataTrieve** has many unique features: store data items in different type styles; create subsets of a file; change file definition and format; includes and supports a RAM disk for high-speed operation. **DataTrieve** also has a fast search and sort capabilities, handles records 64,000 characters long, accesses 4 files simultaneously, index up to 20 fields per file and has complete report capabilities.

**\$49.95**

## PaintPro

Create double-sized pictures

## PaintPro

## PaintPro



Multiple  
windows

**PaintPro** is a friendly, yet powerful design and painting package for drawing graphic and artistic pictures. This GEM-based package supports up to **three** active windows—cut & paste from one window to another. Complete toolkit of functions: free-form sketching, lines, ellipses, boxes, fill, copy, move, zoom, undo, help and extensive text

capabilities. Import "foreign" pictures for enhancement using double-sized picture format and send hardcopy to dot-matrix printers. **PaintPro** works with either monochrome or color systems.

**\$49.95**

## TextPro

Word processor for the ST

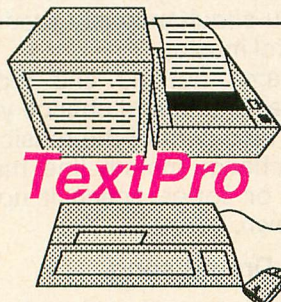

"Outstanding wordprocessing program . . . for the novice and professional" *ST World* [Oct. 86]. **TextPro** features full-screen editing by mouse or keyboard, multi-column output, automatic index and table-of-contents generation, sideways printing (to Epson printers), 30 user definable function keys, mode for editing C source programs and

flexible printer driver installation. It is designed with fast entry of text in mind. Advanced **TextPro** users can substitute shortcut keyboard commands for drop-down menu commands.

**\$49.95**

## AssemPro

The complete 68000  
assembler development  
package for the ST

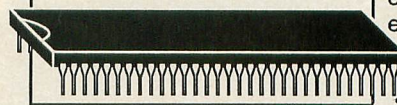

**AssemPro** is the professional developer's package for programming in 68000 assembly language on the ST. The package includes: editor, two-pass interactive assembler and error editing (direct or separate with an error file), and GEM parameter information, monitor-debugger, disassembler and 68020 single-step simulator. Selective assembly from memory to memory or from file to file, large GEM and TOS libraries, macros, local and redefinable variables, 32-bit arithmetic, online help showing addressing types and GEM/TOS functions.

**\$59.95**

Atari ST and ST BASIC are trademarks of Atari Corp.

### GOOD FOR ONE ATARI REFERENCE CARD

One per customer. Good only while supplies last. This offer ends January 31, 1987.

Name \_\_\_\_\_

Address \_\_\_\_\_

City \_\_\_\_\_ State \_\_\_\_\_ Zip \_\_\_\_\_

Have you ever purchased Abacus products before? \_\_\_\_\_

Dealer \_\_\_\_\_

GOOD FOR ONE ATARI REFERENCE CARD NC

# Abacus

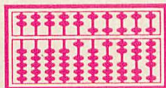

P.O. Box 7219 Dept. AC Grand Rapids, MI 49510

Phone 616/241-5510 • Telex 709-101 • Fax 616/241-5021

CIRCLE 001 ON READER SERVICE CARD



# The Next Revolution

Quick, imagine your own personal music video. Take a song and add a story line. Picture a game with music. Now draw it! Play it! Store it! Change it! Print it! Phone it! Suddenly you and your computer are soaring. You've got the touch of genius.

With **Virtuoso®** Software.™

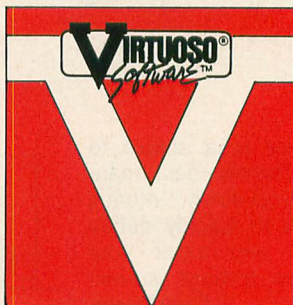

**And now** take it from the top! Go all the way with your **Commodore 64<sup>R</sup>** or 128<sup>TM</sup>, or **Atari<sup>R</sup> 800XL<sup>TM</sup>** or 130XE<sup>TM</sup> computer. Like this:

First, create **full-color graphics**—line drawings of anything—using a keyboard, joystick, Koala Pad<sup>TM</sup> or mouse. You can move those graphics at different speeds along any path in any direction across the screen. You can instantly make them larger or smaller—while they're moving. **And turn them 360 degrees.**

Impossible, you say? With Virtuoso Software flat images **can** be turned full circle. **In real time.**

Next, **put music in motion.** Through the graphics you draw and the movements you choose for them, you **simultaneously** produce and control music.

The same actions and movements that create and change your graphics **also** control the music so you can change melody line, make it louder or softer, speed it up or slow it down.

## **Draw a song.**

Express your music in colors, forms and images, producing a unique no-

VIRTUOSO<sup>R</sup> is a registered trademark of Virtusonics Corporation. Commodore<sup>R</sup> 64<sup>TM</sup> and Commodore 128<sup>TM</sup> are registered trademarks of Commodore Electronics Limited. Atari<sup>R</sup> 800XL<sup>TM</sup> and 130XE<sup>TM</sup> are trademarks of the Atari<sup>R</sup> Corporation.



# in Fun Power is Here!

tation system that is itself an original graphic.

Let's keep rolling. With Virtuoso Software you can also **generate text**—letters, words, copy—change their size and move them around exactly the same way as graphics.

Think you've seen it all? You can split the screen into **multiple windows** for processing text and graphics. You can run words, song lyrics, or a complete story in one or more

windows while your graphics continue to appear in other windows.

There's more to astound you. Everything produced by the Virtuoso Software System—graphics, music, text—can be **printed out** or sent to other Virtuoso Software owners by phone (**modem**), using the **built-in** protocol. And, you can **interact** with their games or shows.

Best of all, the Virtuoso Software System is so easy to use that there is **NO** conventional user's manual or complicated documentation. Instead, instructions and choices are offered by **menu screens**, using simple action words and icons, not codes. You make choices and you can even check out examples to demonstrate or clarify your choices. Nice work.

The price? An incredibly low **\$49.95** per disk. Plus, Virtuoso Software includes a **pre-set library** of graphics, musical compositions and game formats that appear on the screen at the press of a key. Press on.

## Free Bonus: CompuServe \$15 Starter Set

Order now and your Virtuoso Software will include the CompuServe INTRO-PAK™, a starter set that gives you instant access to CompuServe plus \$15 credit. It's **FREE** if you hurry.

## 4 Ways to Order

Use the coupon, phone us, shop CompuServe's The Electronic Mall™, or ask your dealer. But don't wait. **We ship November 10. Get the touch of genius now. What a gift!**

212-316-6744 in New York City  
1-800-528-6060 ask for ext. 105



Draw an adventure in the tropics. Make the plane dive, spin the propeller, pull up and away. Bend the palms. Simultaneously, make the red coupe speed toward you, growing larger as it zooms into the night. With music!

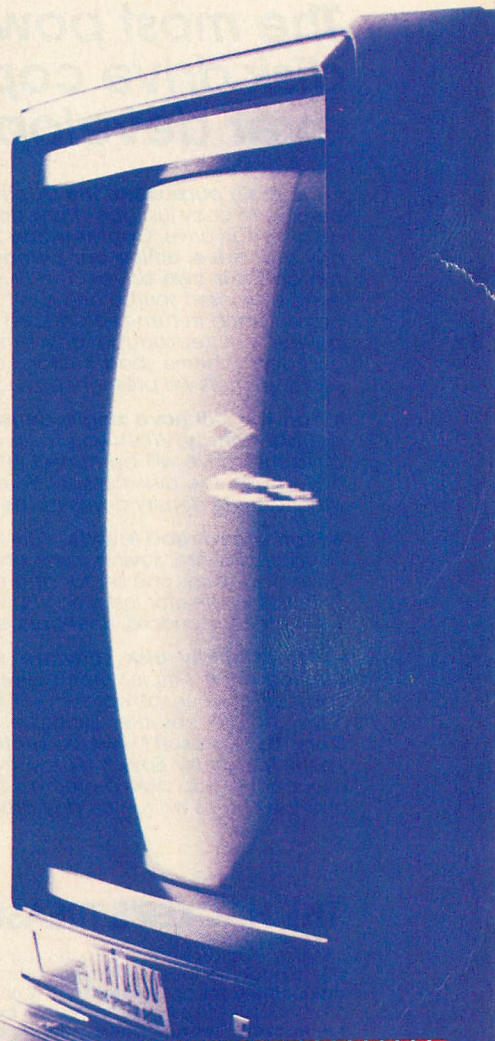

**CALL  
TOLL-FREE  
TO ORDER NOW!  
1-800-528-6060  
ASK FOR EXTENSION 105**

CIRCLE 071 ON READER SERVICE CARD

To: **Virtuonics Corporation**  
123 Duke Ellington Boulevard  
New York, NY 10025

Check one:  
☐ Atari  
☐ Commodore

**Yes**, send me \_\_\_\_\_ Virtuoso Software  
disks at **\$49.95** each for a total of \_\_\_\_\_.  
New York State residents add sales tax.

☐ Check Enclosed ☐ VISA ☐ MasterCard

Card # \_\_\_\_\_ Exp. Date \_\_\_\_\_

Ship to: (Name) \_\_\_\_\_

Address \_\_\_\_\_

City/State/Zip \_\_\_\_\_

Signature \_\_\_\_\_



# Atari BACK-UP!

We specialize in Atari®  
Hardware & Software copy systems.

**THE 1050 DUPLICATOR™**  
*The most powerful  
disk drive copy system  
ever developed for the ATARI™*

**NEW! 3.0**  
**IMPROVED SOFTWARE**  
**WITH MORE COPY POWER**  
**NOW AVAILABLE**

• **The main purpose of the Duplicator is to copy disks!** You will be able to copy just about any disk! The copies you make will run on any Atari drive. **Copies made with the Duplicator will run on any disk drive, unlike our competition whose copies will only run on their own drives.** The Duplicator is fully automatic. You need only insert source and destination disks. Custom formats will be read and in turn reproduced on the backup copy disk. Our device will reproduce any custom format or heavily copy guarded scheme, bad sectors, double sectors, 19 through 24 sector formats will present no problem to the Duplicator.

• **You will still have single density, density and one half, and double density.** When you have a Duplicator installed in a 1050 drive that drive will be turned into true double density. You will have twice the disk storage. Your drive will be compatible with other double density drives as The Rana Indus. Percom, etc.

• **High speed read & write.** Your disk drive will read and load all of your software, saving wear and tear on your drive. The 1050 drive now reads one sector at a time. This is slow and inefficient. With the Duplicator installed you will read eighteen sectors in the time it takes standard, unenhanced drives to read one.

• **User friendly disk software will be included with every Duplicator.** A simple, menu driven program will allow you to copy all of your software. It will back-up many new programs never before possible. **Example: Goonies and Never Ending Story by Datasoft™ (weak sector), Hardball by Accolade™, Apshi Trilogy by Epyx™ (Fuzzy Track 39).** Yes, the Duplicator is now backing-up disks protected by the WEAK and FUZZY sectors and the copies will run on **any drive and computer.**

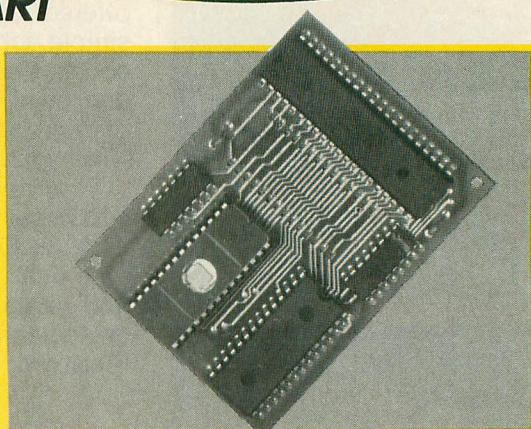

\* Duplicator price may increase due to component shortage and price increases.

Only **\$149<sup>95</sup>**

Plus \$3.50 for Shipping & Handling. Add 7% Outside U.S.A.  
\* N.Y. State Residents add 7% Sales Tax  
Dealer inquiries are welcome, call for quantity price quote.

- EASY 5-MINUTE INSTALLATION
- Fully Compatible with XL and New XE Series.

## THE HACKER'S TREASURE CHEST ON Disk

18 Utility Programs on disk. Each program is specifically designed to aid you in backing-up your software collection. You will be able to duplicate **disks, cartridges and cassettes.** Any one program is worth the price of all 18. It has taken us over one year to put together this fine collection on the **Hacker's Treasure Chest** disk. Some of the programs you will receive are: **Cartridge Copy, Bootape Maker, Tape to Disk, Sector Copy, The Unprotector, Sector Disassembler, Bad Sector Finder, Modem Program...** plus more. All of these programs plus 10 more on this disk. You will also receive a **menu** that will run basic and binary files just by typing the number of the program. Any file on any disk will load automatically from this menu. **ALL FOR ONLY**

**\$34<sup>95</sup>**

Plus \$3.50 Shipping  
Add 7% Outside U.S.A.

## DENSITY "DOUBLER" 1050

**DOUBLE THE POWER... TRIPLE THE SPEED...**

Get TRUE double density, full compatibility with any DOS. Now store twice as much data on each disk. Read and write up to 3X faster in single or double density (Whole Track Buffering). Includes ultra-speed software, simple plug-in PC board. No soldering or cutting required.

**\$59<sup>95</sup>**

Plus \$3.50 Shipping  
Add 7% Outside U.S.A.



"Constantly Working on New Products and Software."

**DUPLICATING TECHNOLOGIES inc.**  
Formerly Gardner Computing

99 Jericho Tpke., Suite 202 Jericho, N.Y. 11753

TECHNICAL INFO ONLY (516) 333-5504, 5712

WEEKDAY ORDERS ONLY (516) 333-5805

EVE. & WKEND. ORDERS ONLY (516) 333-5950



TERMS: We accept American Express, Visa, MasterCard and C.O.D. orders. Foreign orders must be in U.S. dollars. All personal checks allows 14 days to clear. Shipping: 7-10 days



# Reader Service Card

## FREE PRODUCT INFORMATION FROM ANTIC

Name: (Mr./Mrs./Ms) \_\_\_\_\_  
 Address: \_\_\_\_\_  
 City: \_\_\_\_\_ State: \_\_\_\_\_ Zip: \_\_\_\_\_  
 Telephone: (\_\_\_\_) \_\_\_\_\_

**Find out more about the products you see advertised in Antic. Mail in the postage-free Reader Service card.**

Circle Numbers for More Information

1. <input type="checkbox"/> 520ST	2. <input type="checkbox"/> 613 16 21	3. <input type="checkbox"/> 151 156 161
4. <input type="checkbox"/> 600XL/1200XL	5. <input type="checkbox"/> 7 12 17 22	6. <input type="checkbox"/> 152 157 162
5. <input type="checkbox"/> 800XL/65XE	7. <input type="checkbox"/> 8 13 18 23	8. <input type="checkbox"/> 153 158 163
6. <input type="checkbox"/> 154 159 164	9. <input type="checkbox"/> 155 160 165 17	10. <input type="checkbox"/> 176 181 186 191
11. <input type="checkbox"/> 177 182 187 192	12. <input type="checkbox"/> 178 183 188 193	13. <input type="checkbox"/> 179 184 189 194
14. <input type="checkbox"/> 180 185 190 195	15. <input type="checkbox"/> 201 206 211 216 22	16. <input type="checkbox"/> 202 207 212 217 22
17. <input type="checkbox"/> 203 208 213 218 223	18. <input type="checkbox"/> 204 209 214 219 224	19. <input type="checkbox"/> 205 210 215 220 225
20. <input type="checkbox"/> 226 231 236 241 246	21. <input type="checkbox"/> 227 232 237 242 247	22. <input type="checkbox"/> 228 233 238 243 248
23. <input type="checkbox"/> 229 234 239 244 249	24. <input type="checkbox"/> 230 235 240 245 250	25. <input type="checkbox"/> 251 256

3 primary uses of your computer:  
 1. ☐ Running a business  
 2. ☐ Databases  
 3. ☐ Telecommunications  
 4. ☐ Graphics  
 5. ☐ Music

Price ranges:  
 1. ☐ \$0-\$24,999  
 2. ☐ \$25,000-\$49,999  
 3. ☐ \$50,000-\$74,999  
 4. ☐ \$75,000-\$99,999  
 5. ☐ \$100,000 and over

Copy of the Antic Catalog.  
 Reader Service Card  
 Option to Anti-

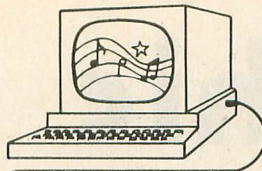

**Dr. T's** MUSIC SOFTWARE



## THE MOST POWERFUL MIDI MUSIC SOFTWARE IS NOW AVAILABLE FOR THE MOST POWERFUL HOME COMPUTER!

Dr. T's Music Software is currently developing a complete line of MIDI music software taking FULL advantage of the power and features of the ATARI 520/1040ST computers.

### NOW AVAILABLE . . .

**KEYBOARD CONTROLLED SEQUENCER** **\$195**  
 Full MIDI parameter/note editing, cut and paste editing, 48 tracks, 126 sequences, 40,000+ notes 520ST, 130,000+ notes 1040ST, MIDI song pointer, and MUCH MORE!

**MIDI RECORDING STUDIO** **\$39**  
 6-Tracks, full cut and paste editing, data compatible with Keyboard Controlled Sequencer, and MORE! Full credit on trade-up to KCS.

**CZ PATCH** **\$99**  
 Graphic display of envelopes, full edit/librarian features, point and click, 240 sounds on the disk!

**COMING SOON . . .**  
 A full line of sound editors, music score printing/editing utilities, algorithmic composition tools, and more! Call or write for details.

### LIMITED ONLY BY YOUR IMAGINATION . . .

Dr. T's MUSIC SOFTWARE, 66 Louise Rd., Chestnut Hill, MA 02167 (617) 244-6954

CIRCLE 090 ON READER SERVICE CARD

## Start Your Own BBS! New for the 520 & 1040ST

This user friendly BBS is loaded with special features...Passwords, E-Mail Message Base, X-Modem Protocol and can run on any number of drives including Hard Drive. Will work with any Hayes Compatible modem. Complete Package with all utilities and Source Code enabling easy modification and customizing of this BBS.

Everything you need in one package. **\$54.95**  
 Plus \$3.50 Shipping  
 Add 7% Outside U.S.A.



# 520 ST BACK-UP!

DUPLICATING TECHNOLOGIES IS PROUD TO PRESENT

## THE 520 ST DUPLICATOR™

Our Famous 1050 DUPLICATOR has now been converted to service the ATARI™ 520 ST. This is a revolutionary, new, software only, disk copy system. Now you can back-up heavily copy-guarded and protected disks. And, most important, if new forms of software protection should appear on the market, Duplicating Technologies will provide you with the necessary software upgrades.

Our exclusive ST DUPLICATOR™ comes complete with user friendly software and instructions.



**Only \$39.95**  
 Plus \$3.50 Shipping  
 Add 7% Outside U.S.A.  
 Dealer inquiries are welcome, call for quantity price quote.



"Constantly Working on New Products and Software."

**DUPLICATING TECHNOLOGIES inc.**  
 Formerly Gardner Computing

99 Jericho Tpke., Suite 202, Jericho, N.Y. 11753

TECHNICAL INFO ONLY (516) 333-5504, 5712

WEEKDAY ORDERS ONLY (516) 333-5805

EVE. & WKEND. ORDERS ONLY (516) 333-5950



TERMS: We accept American Express, Visa, MasterCard and C.O.D. orders. Foreign orders must be in U.S. dollars. All personal checks allow 14 days to clear. Shipping: 7-10 days

CIRCLE 026 ON READER SERVICE CARD



# the Graphic Artist®

The *first* software to combine  
**Computer Aided Design**  
and  
**Desktop Publishing**  
in a single environment.

WRITTEN and DESIGNED By Peter Naleszkiewicz

## AUXILIARY SOFTWARE:

**FONT EDITOR** \$79.95

Use to create new Graphic Artist fonts (like the one you are reading), or modify existing ones. AVAILABLE NOW.

**FONTPACK-1** \$49.95

Four additional font styles, including the two used in this ad. AVAILABLE IN NOVEMBER.

**TECHNIQUES and TIPS** \$39.95

A guide for both beginner and expert. Includes file format descriptions. AVAILABLE IN NOVEMBER.

**DESKTOP PUBLISHING LIBRARY** \$49.95

Dozens of useful pictures as symbols. IN NOVEMBER.

**ELECTRONICS LIBRARY** \$49.95

A set of electronic symbols. IN DECEMBER.

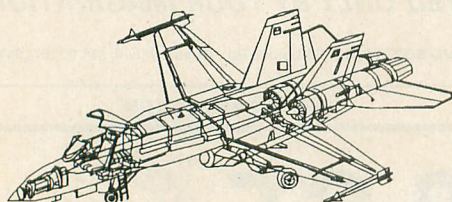

From the creator of the Graphic Artist comes a 3-D simulation with dazzling graphics, a game for sophisticated players...

AVAILABLE IN NOVEMBER from



## DESERT TRANSPORT Simulator™

WRITTEN and DESIGNED By Peter Naleszkiewicz

\$54.95

A futuristic real-time 3-D simulator, *DESERT TRANSPORT Simulator* has you driving a small transport tanker truck through post World War III wasteland to a small, newly discovered, uncontaminated water hole. Includes complex perspective 3-D animation and features an on-board weapons system.

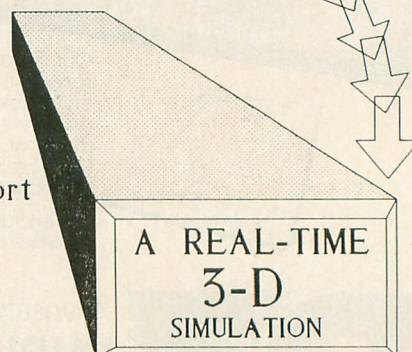

•• THIS ENTIRE AD WAS DESIGNED WITH AND PRINTED BY THE GRAPHIC ARTIST and FONTPACK-1 USING AN HP LASERJET PRINTER. Shown ACTUAL size. ••



Progressive  
Computer  
Applications

2002 McAuliffe Dr. Rockville, MD 20851  
(301) 340-8398



## *New views for 3-D graphics*

*Turn complicated math functions into easy-to-read graphs that double as moire art. This BASIC program runs on all 8-bit Atari computers, with disk or cassette. An 80-column printer is required.*

BY JAMES PIERSON-PERRY

```

*Z,Y.XX,W.U.U, UU..TT, SSSS.....SSSS, TT..UU, U..W,XX.Y,*
Y.X.W..U.U, U.T, SSS..RRRR,,,,,,,,,RRRR..SSS,T.U,U..W,X.Y
.X,WW.U,U.TT,SS..RR,, ,QQQQQ.....QQQQQ,, ,RR..SS,TT.U,U.WW.X
X,W.UU,U.TT,SS.RR,,QQ...PPPPPPPPPPPP...QQ,,RR.SS,IT.U,UU.W,X
,W.U,UU.T,SS.R,,QQ..PP,, ,0000000000,,PP..QQ,,R.SS,T.U,U.W,
*W.U,U.T,S.R,Q..P,P,OO...NNNNNNNN..OO,PP.Q,R.S,T.U,U.W*
.U,U,I,T,S..R,Q..P,O..NNN,,,NNMMM,,,NNN.O,,P.Q,RR.S,T.U,U.
U,U,T,S.R,QQ.P,OO.NN,MMM....L....MMM,NN.OO,P.QQ,R.S,T.U,U
,U,T,S.R,Q,PP,O,NN,MM..LLL,,,,,,LLL.MM,NN.O,P.Q,R.S,T.U,
U,T,S.R,Q,P,O..N,MM.LL,KKK.....KKK,,LL.MM,N.O,P.Q,R.S,T.U
*T,S,R,Q,P,O.N,M,L,K,K..JJJ,,,JJJ..KK,L.MM,N.O,P.Q,R,S,T.*
T,S,R,Q,P,O.N,M.LL,K.K.J,,IIII.....IIII,J..K,L.M,N.O,P.Q,R,S,T
TS,R,Q,P,O.N,M.L,KK.J,II..HHHHHHHH..II,J..K,L.M,N.O,P.Q,R,ST
,S.R,,P,O,N,M,L,K.J,,I.HH,GGGGGGG,HH.I,,J.K,L.M,N.O,P.,R.S,
S.R,Q,P,ON,M,L,K,J,I..H.GG..FFFFFF.GG,HH.I,J.K,L,M,NO,P.Q,R,S
*S.R.,P,O,N,ML,K,J,I.H.GG,FF,EEE,FF.GG,H.I,J,K,L,M,N,O,P.,R.S*
SR,Q,P,ON,M,L,K.,I.H.G.F.F,E.....E,,F.G,H.I.,K,L,M,NO,P.Q,RS
.R,Q.,O.N,M.,K.J,I.H.G.F.E..D,,,D.E.F.G.H.I,J.K.,M,N.O.,Q,R.
.R,QP,O..N.,L,K.J.I.H.G.F.E.D,,C...CC,D.E.F.G,H.I,J.K,L.MN.O,PQ,R.
.R.,P,O..N,L,KJ,I.H.,F.E.D..BB,BB,,D.E.F.,H.I,J,K,L,M.,O,P.,R.
*R.Q,P,O.,M.L,KJ,I.H.G.F.E.,C.B,A,B.C.,E,F.GH.I,J,K,L.M.,O,P.QR.*
.R,P,O.,M,L,KJ,I.H.,F.E.D..BB,BB,,D.E.F.,H.I,J,K,L,M.,O,P.,R.
.R,QP,O..N.,L,K.J.I.H.G.F.E.D,,C...CC,D.E.F.G,H.I,J,K,L,MN.O,PQ,R.
.R,Q.,O.N,M.,K.J,I.H.G.F.E..D,,,D.E.F.G.H.I,J.K.,M,N.O.,Q,R,
SR,Q,P,ON,M,L,K.,I.H.G.F.F,E.....E,,F.G,H.I.,K,L,M,NO,P.Q,R,S
*S.R.,P,O,N,ML,K,J,I.H.GG,FF,EEE,FF.GG,H.I,J,K,L,M,N,O,P.,R.S*
S.R,Q,P,ON,M,L,K,J,I..H.GG..FFFFFF.GG,HH.I,J.K,L.M,NO,P.Q,R,S
,S.R.,P,O,N,M,L,K,J,I..HH,GGGGGGG,HH.I,,J.K,L.M,N.O,P.,R.S,
TS,R,Q,P,O.N,M,L,KK.J,II..HHHHHHHH..II,J..K,L,M,N.O,P.Q,R,ST
T,S,R,Q,P,O.N,M.LL,K.J.,IIII.....IIII,J..K,L,M,N.O,P.Q,R,S,T
*T,S,R,Q,P,O.N,,M.L,KK..JJJ,,,JJJ..KK,L.MM,N.O,P.Q,R,S,T.*
U.T,S.R,Q,P,O..N,M.LL,KKK.....KKK,,LL.MM,N.O,P.Q,R,S,T,U
,U,T,S.R,Q,PP,O,NN,MM..LLL,,,,,,LLL.MM,NN.O,P.Q,R,S,T,U,
U,U,I,S.R,QQ.P,OO.NN,MMM....L....MMM,NN.OO,P.QQ,R.S,T,U,U
,U,U,I,T,S.R,Q..P,O..NNN,,,MMMMM,,,NNN.O.,P.Q,RR.S,T,U,U,
*W.U,U.T,S.R,Q..P,OO...NNNNNNNN..OO,PP.Q,R.R.S,T.U,U.W*
,W.U,UU.T,SS.R,,QQ..PP,, ,0000000000,,PP..QQ,,R.SS,T..U,U.W,
X,W.UU,U.TT,SS.RR,,QQ...PPPPPPPPPPPP...QQ,,RR.SS,TT.U,UU.W,X
.X,WW.U,U.TT,SS..RR,, ,QQQQQ.....QQQQQ,, ,RR..SS,TT.U,U.WW,X
.Y.X,W..U,U, U.T, SSS..RRRR,,,,,,,,,RRRR..SSS,T.U,U..W,X.Y
*Z,Y.XX,W.U.U, UU..TT, SSSS.....SSSS, TT..UU, U..W,XX.Y,*

```

$$Z = \text{SQRT}(X * X + Y * Y)$$

**O**ne of the more useful ways to study mathematical relationships is through graphics. Plotting a function usually gives a greater intuitive grasp of how the variables interact with each other. For example, a drawing of a sphere is much easier to comprehend than the function  $Z = \text{SOR}(\text{R} * \text{R} - \text{X} * \text{X} - \text{Y} * \text{Y})$ .

Response surface mapping is another way of representing 3-D functions and is widely used for scientific applications. These maps are also called “contour plots” because they resemble the contour lines on topographic land maps. RSMAP generates response surface maps for BASIC functions having one or two variables (X and Y). Analytical uses aside, many such graphs are interesting simply for their visual appeal.

In view of this, it is not surprising that 3-D graphics plotting is a popular software application. Examples of these include Paul Chabot's *GRAPH 3-D* (**Antic**, October 1985) for 8-bit Ataris, and Tom Hudson's *CAD 3-D* for the ST (\$49.95. The Catalog, ST0214). Programs like these let you

continued on next page



Response surface maps use colors or symbols to represent the Z (response) value, rather than plotting the third dimension in perspective. A weather map is a good example of a response surface map. Here, one type of symbol represents low pressure areas, while another symbol represents high pressure areas.

Most 3-D plotting programs give the illusion of three dimensions on a flat surface. The resulting image is greatly dependent on the viewing angle and may hide important parts of the function. Response surface mapping programs always look "down" at the function, along the Z-axis. This gives the entire X,Y grid as the viewing field.

of  $W$  (called “slices”) which, when viewed in sequence, give a good picture of what the overall function looks like.

Type in Listing 1, RSMAP.BAS, check it with TYPO II and SAVE a copy before RUNning it.

Here are some sample functions:

$$Z = X * X + Y * Y * PI$$
$$Z = \text{LOG}(\text{ABS}(X)) + \text{LOG}(\text{ABS}(Y))/E$$
$$Z = \text{ABS}(\text{COS}(X) + \text{COS}(Y))$$

Next, enter the boundaries for the X and Y axes (even if only one variable is used) and the response limits. Estimates of the response minimum and maximum values are automatically generated to guide you in selecting the response limits. These limits

Your Atari will now print the response map, along with a key to the response symbols. A typical map takes from two to five minutes to print. Press the [OPTION] key to abort the printout and enter new parameters.

1.  $Z = \text{LOG}(\text{ABS}(X)) + \text{LOG}(\text{ABS}(Y))$   
X,Y Ranges = -3 to 3  
Z Range = -6.5 to 2.5
2.  $Z = \text{SQR}(5 - X * X - Y * Y)$   
X,Y Ranges = -1.5 to 1.5  
Z Range = 0 to 2.5
3.  $Z = \text{COS}(X) + \text{COS}(Y)$   
X,Y Range = -3.14 to 3.14  
Z Range = -180 to 180

The heart of the map processing is the short subroutine located at the very start of the program to speed execution time.

Lines 1090-1190: Subroutine to evaluate the function over the X,Y grid and translate response values into map symbols. The symbols are stored

$$Z = \cos(X) + \cos(Y)$$
$$Z = \text{LOG}(\text{ABS}(X)) + \text{LOG}(\text{ABS}(Y))$$



in a buffer (B\$) and printed one line at a time.

Lines 1240-1290: Initialize variables and strings. Current color register values are saved and restored at the end of the program.

Lines 1630-1800: Entry of the plotting function. We use the Atari's "forced-read" mode to install the function into the program.

---

*Analytical uses  
aside, many such  
graphs are  
interesting simply  
for their visual  
appeal.*

---

Lines 1830-1890: Input X,Y boundaries and ensure the minimum value is less than the maximum value.

Lines 1910-2030: Routine to estimate minimum and maximum values of Z. A TRAP here prevents errors from illegal BASIC math operation, such as LOG(0).

Lines 2260-2410: Generate the response surface map.

Lines 2430-2510: Allow you to generate a new map using the same function but different plotting parameters.

## NEXT STEP

Ambitious readers may want to modify this program to plot functions on a graphics screen instead of a printer. **Antic** would be glad to see a short, elegant enhancement which would support Graphics 15 (ANTIC Mode E), Graphics 7 or any of the GTIA modes.

*James Pierson-Perry of Elkton, Maryland is a research chemist with DuPont. His Molecular Weight Calculator program appeared in **Antic**, May 1986. Pierson-Perry was introduced to Atari computers in 1982 when his daughter's school began using them.*

Listing on page 110



# RACK YOUR BRAINS

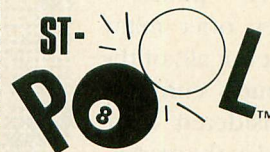
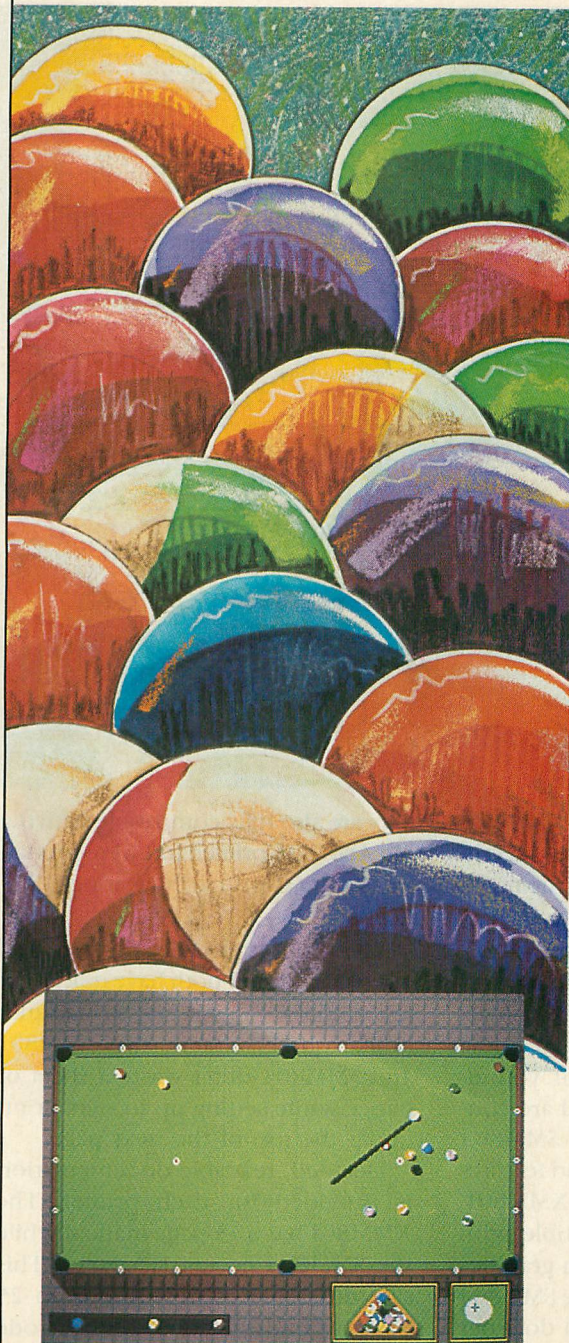

Available for the Atari  
520ST or 1040ST;  
Color monitor required.

To order:  
Contact your Atari ST  
Dealer or send  
\$34.95 plus \$3.50  
for shipping and  
handling to:

**Shelbourne Software**  
7221 Rising Sun Ave.  
Suite 191  
Philadelphia, PA 19111  
**(215) 725-5644**

(PA residents add 6% sales  
tax. Visa and MC accepted.)

Atari 520ST & 1040ST reg-  
istered trademarks of Atari  
Corp. ST-Pool is a regis-  
tered trademark of  
Shelbourne Software.

Dealer inquiries accepted.

CIRCLE 059 ON READER SERVICE CARD



# Two New Atari Printers

*Good deal at \$219.95*

**A**tari's long-awaited XMM801 and

SMM804 dot-matrix printers are solidly in the tradition of previous Atari printers. They offer many (but not all) of the features currently considered standard in the marketplace. And they are priced attractively less than the competition—available as low as \$199.97 as we go to press.

In most respects, both new printers are identical. The XMM801 has a serial interface that plugs directly into 8-bit Atari computers or their disk drives. The SMM804 has a faster parallel interface and is intended for direct hookup to STs. But it can be connected to 8-bit models via the Atari 850 Interface Module or ICD's new P:R: Connection. In fact, if you already own an interface and are considering buying an ST, the SMM804 will give you more speed and features than the identically-priced XMM801.

The XMM801 is compatible with Epson's medium-resolution graphics mode, 960 dots per line. The SMM804 supports as many as 1,280 dots per line. Both were designed to be as Epson-compatible as possible, but

they are also fully compatible with the old Atari 825 printer and were primarily designed primarily as a new, improved 825.

The printers are easy to set up and operate, and they both have quick self-test routines. Paper is easy to load and, unlike other printers, the XMM801 and SMM804 don't waste a sheet of paper while setting up to start printing at the top of the next page.

Detailed, readable documentation is provided for each printer. The XMM801 has a 73-page manual while the SMM804 covers 117 pages. This size difference is mostly due to 25 pages of multi-national control code tables for the ST printer.

Both printers use the same type of

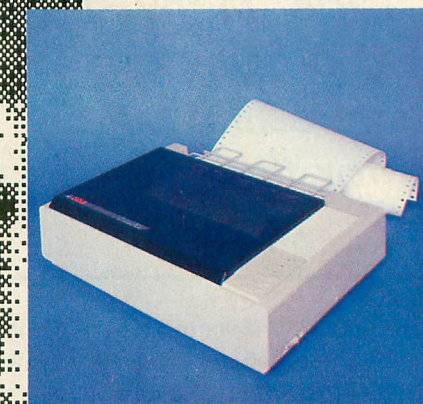

**Left: a digitized Churchill printed by Atari's new XMM801 (above). Opposite from top: the ST hi-res bee printed by the SMM804. Atari Planetary world map printed by the XMM801. Text sample from SMM804.**

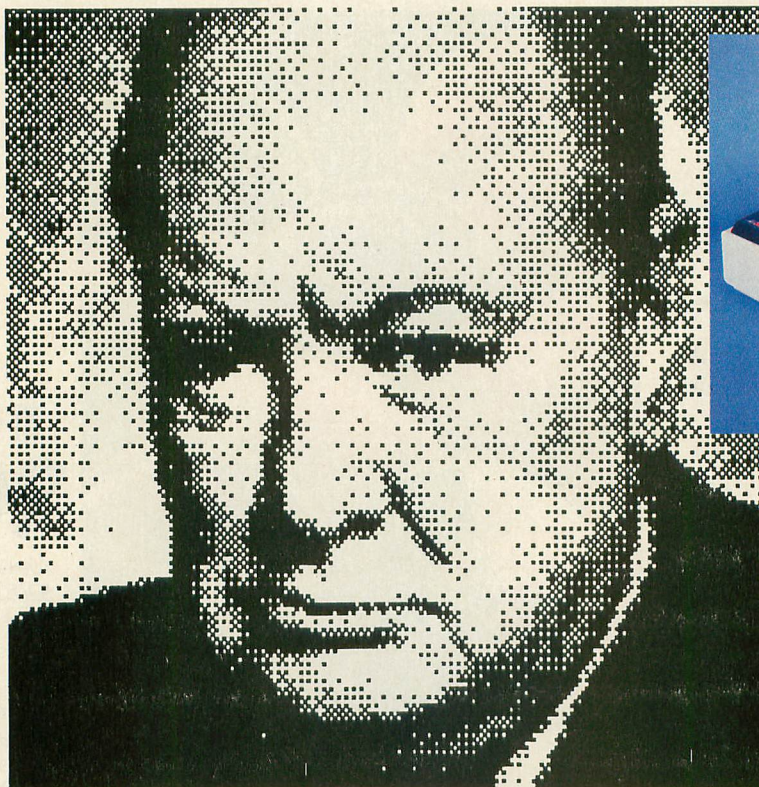

ribbon cartridge, and it's easy to change—just pull straight up and out, and snap in a new one. Atari's own ribbons should be available from dealers who sell the printers, or directly by mail from Atari at approximately \$12.95 each.

However, when *Antic* checked for additional ribbon sources, we discovered that the XMM/SMM ribbon is compatible with easily-found ribbons used by the Commodore 1526 and the Mannesman-Tally Spirit 80. The sample printouts accompanying this article were made on a Pelikan P-116 ribbon we purchased for \$8.95. The P-116 was a bit tricky to load properly, but it seemed to print darker and more evenly than the Atari ribbons.



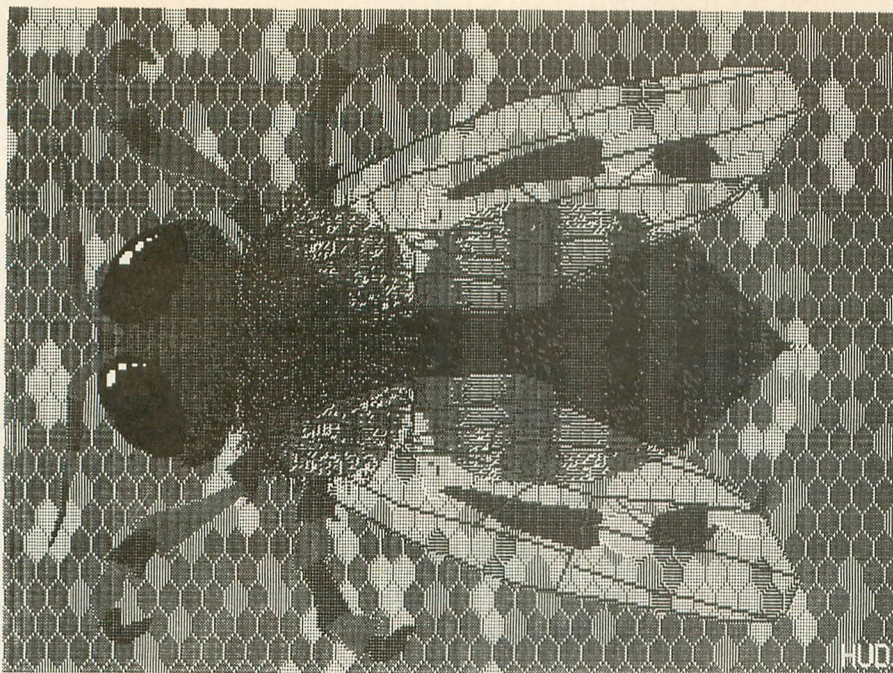

## GRAPHICS COMPATIBILITY

Text printouts look virtually the same on both printers, except that the 8-bit model does not produce italics. Neither model has a near-letter-quality mode, but their regular text printing is not bad at all.

Both printers are capable of producing detailed graphics, under standard Epson printer drivers. However, software compatibility varies *widely*. Here are our first results:

On the XMM801, our Atari Planetarium world map and star chart printouts were every bit as good as those from our Star Micronics SG-10.

The XMM801 did a respectable job on a digitized photo of Winston Churchill. However, we could *not* get the XMM801 to work with Lister Plus from the The Catalog—or with Broderbund's Print Shop. (According to Broderbund Software, Print Shop has never worked with Atari printers, but they had not yet tested the XMM801 as we went to press.)

The SMM804 generally did justice to the graphics capabilities of ST computers. In a sort of "blind taste test," everyone we questioned at *Antic* preferred the SMM804 rendering of "Stoneage," Darrel Anderson's DEGAS Art Competition winner (*Antic*, July 1986) over that from our in-house Ep-

son FX-85. The SMM804 also turned out accurate dumps of game screens from Epyx's Winter Games and Rogue and Activision's Hacker II.

On the other hand, Tom Hudson's well-known ST Bee screen showed more black-and-white detail on the Epson printout. And in ST desktop screen dumps, white lines were slightly more noticeable on the Atari printouts than on the Epson copies.

Two other Activision ST screen dumps gave different results. When printing a fill pattern from Audio Light's Paintworks, our results were accurate but inconsistent in density. When we tried to print a musical staff from Music Studio, the SMM804 added an extra line-feed after each line. However, Activision said that a fix for Music Studio was in the works. PCBoard Designer from Abacus Software also gave extra line feeds.

## SPEED TEST

Both printers are bi-directional, but neither is incredibly fast. On an 800XL with an 850 interface, we compared the print speeds of six printers: the Atari XMM801 and SMM804, Epson FX-85, the Star SG-10 and new NL-10 and the Axiom (Seikosha) GP-550AT. The XMM801 and Seikosha both had serial hookups, while the other four used parallel connections.

We printed a 20,000-character  
continued on next page

cdefghi jklmnopqrstuvwxyz{|}~Ç  
defghi jklmnopqrstuvwxyz{|}~Çü  
efghi jklmnopqrstuvwxyz{|}~Çüé  
fghi jklmnopqrstuvwxyz{|}~Çüéä  
ghi jklmnopqrstuvwxyz{|}~Çüéää  
hijklmnopqrstuvwxyz{|}~Çüéäää  
ijklmnopqrstuvwxyz{|}~Çüéäääa  
jklmnopqrstuvwxyz{|}~Çüéäääaä

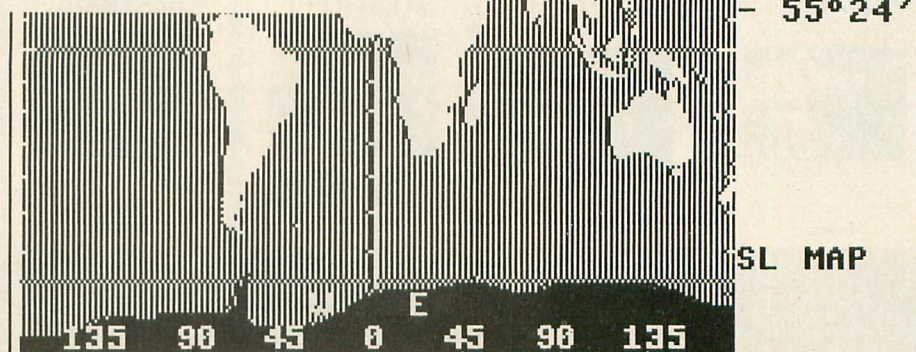



# Your Ticket To The Best In Sports

When was the last time you had the chance to attend a championship sporting event—or better yet, play in one? Gamestar's series of outstanding sports simulations gives you that chance. Make the playoffs. Play in the final round at Pebble Beach. Fight the heavyweight champ for the title.

Every Gamestar simulation is as real as the sport itself, from gameplay to strategy to graphics. So winning the championship won't be easy. If it was, it wouldn't be worth it.

For the very best in sports—the excitement, the challenge, even the championship—Gamestar is your ticket.

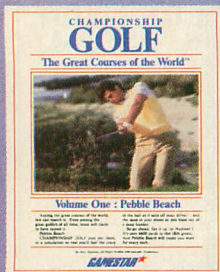

Available for IBM PC, PCjr and Tandy 1000, Commodore Amiga, and compatible computer systems. Coming soon for Apple II, Atari ST and compatible computer systems.

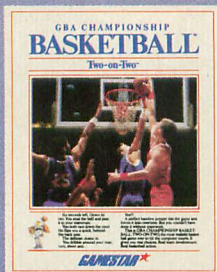

Available for Apple II, IBM PC, PCjr, and Tandy 1000, Commodore 64, 128, and Amiga, Atari ST, and compatible computer systems.

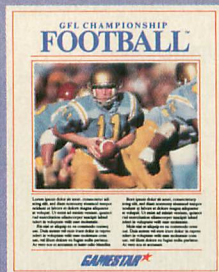

Available for Apple II, IBM PC, PCjr, and Tandy 1000, Commodore 64, 128, and Amiga, Atari ST, and compatible computer systems.

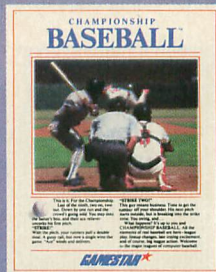

Available for Apple II, IBM PC, PCjr, and Tandy 1000, Commodore 64, 128, and Amiga, Atari ST, and compatible computer systems.

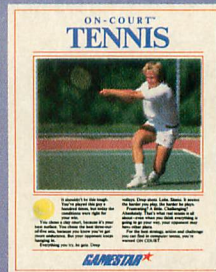

Available for Commodore 64 and 128 computer systems.

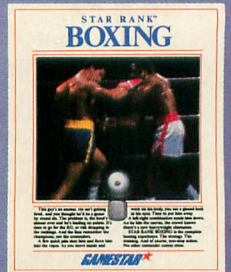

Available for Commodore 64 and 128 computer systems.



## NUCLEAR WASTE

continued from page 35

may be dropped onto another Type 1 container as long as it bounces to a different location and does not come to rest in contact with Type 1 waste.

Also, you can only hold a can for a short time (depending on which speed you selected). When you are handed a can, a timer in the upper right-hand corner of the screen counts down. When it reaches zero, a buzzer sounds and you must drop the waste in your tracks. Needless to say, this could be disastrous.

You get 10 points for every container successfully dumped. If you manage to fill the pit by placing just

one container of waste as high as the pit's rim, you get a 1,000-point bonus, some neat special effects and an early retirement. If only it were that easy. . .

## DESIGNER'S NOTES

Surviving Uncle Henry's Nuclear Waste Dump does not depend solely on your reflexes, but also on quick, logical decisions. Speed 1 allows quite a bit of time to decide where to drop the waste, while Speed 5 only gives you a split second. Plan ahead, because each move may drastically affect subsequent moves.

The game may seem simple at first, but as the pit fills up, you must consider the physics of how each con-

tainer will react when it hits the pile, which makes things extremely tricky. Only by playing can you learn. But here's a tip: if a container has the choice of falling left or right, it will always go left. And as you play, you will be treated periodically to words of wisdom from Uncle Henry himself.

Now get back to work. Uncle Henry is counting on you. Good help is hard to find.

*James Hague lives in Richardson, Texas and has worked in assembly language and BASIC for four years. His game Rockslide, appeared in the May, 1986 issue of Antic.*

Listing on page 114 **A**

## ATARI PRINTERS

continued from page 51

document created with a simple BASIC program that read a text file character by character and copied it to another file (substituting periods for special characters). Then we had DOS 2.5 copy the file from the disk to each printer in turn.

Printer	Time	Characters Per Second (cps)
Epson FX-85	3:06	108
Star SG-10	3:45	89
Star NL-10	3:45	89
Atari SMM804	5:28	61
Atari XMM801	6:32	51
GP-550AT	9:41	34

(60 words per minute is about 5 cps.)

The speed differences in our ST graphics tests were even more dramatic. The Epson printed the Bee in two minutes, 28 seconds and the SMM801 took five minutes, 30 seconds (2.2 times as long). But the GEM desktop, which the Epson zipped through in 42 seconds, took the Atari four minutes, 55 seconds—seven times as long.

Also, both Atari printers are fairly loud. On a scale of 1-to-10, with 10 the loudest, the XMM801 and SMM804 would be closer to the GP-550AT (about 9) than to the Star SG-10 (about 2).

You'll get quality printouts from Atari's two new 9-pin dot-matrix units. The \$219.95 suggested retail price is their most attractive feature. You won't get all the features, speed, quietness and software compatibility that you'll find in the market leaders, but you'll definitely get your money's worth.

ATARI XMM801—8-Bit Printer  
ATARI SMM804—ST Printer  
Atari Corp.

1196 Borregas Avenue  
Sunnyvale, CA 94086  
(408) 745-2000  
\$219.95 each

CIRCLE 250 ON READER SERVICE CARD



# MARK 4:22

## CONSOLE WORK STATION

ACCOMMODATES  
ATARI ST AND  
XL/XE MODEL

Metal Box  
ABS Plastic Face Plate

**\$109<sup>50</sup>**

- Smoked Glass Modem Compartment
- Sliding Keyboard Tray
- Compact organization
- Hardware protection
- Increased portability

Manufactured by:

*BMW & Associates, Inc.*  
515 Michigan Ave., Troy, Ohio 45373  
(513) 339-8093

Available at:

Whitehouse Computers  
P.O. Box 4025  
Williamsport PA 17701  
(717) 322-7700

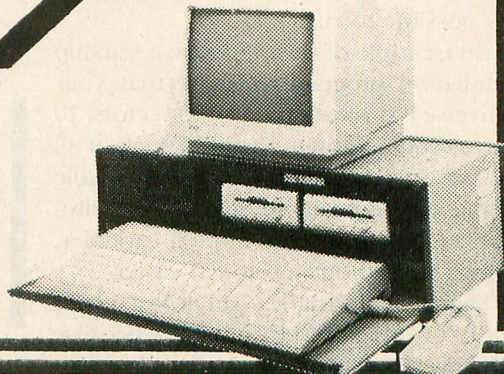

CIRCLE 015 ON READER SERVICE CARD



BY DAVID PLOTKIN, ANTIC CONTRIBUTING EDITOR

# New Owners Column

## *Lesson 9: Subscripted Variables*

*This series, which started in the March, 1986 Antic, teaches beginners how to program in BASIC on all Atari 8-bit computers such as the 800XL and the 130XE.*

*Contributing Editor David Plotkin is a chemical engineer and longtime Atari programmer.*

**S**ubscripted variables are very useful for storing and manipulating

information. As you gain more programming experience, you'll learn that sometimes it can be limiting to hold values in standard variables (as explained in *Antic*, May 1986, page 107). Each variable must have a unique name, which must be kept track of. Also, Atari BASIC limits you to 128 different variables. Normally this is enough, but it's possible to run out.

An example of this might be a starship simulation program. Imagine that your universe is broken up into 120 sectors, 10 across and 12 down. Keeping track of all 120 sectors, each with a different variable name, would be cumbersome. Such situations cry out for subscripted variables, which make your job much easier.

Subscripted variables can hold a whole series of values at the same time because of their subscripts, which provide an in-

dex to each value. Each **element** of the subscripted variable has a different subscript and can hold a different value. An example of a subscripted variable is: `EXAMPLE(2)=3.5`, where

`EXAMPLE` is the name of the variable, `2` is the subscript, and the value `3.5` is the second element of `EXAMPLE`.

Subscripted variables are given names just like regular variables. However, they are different from regular variables in two important ways. First, you must tell your Atari how much room to save for the values in each set of subscripted variables. This is done with the **DIM** statement.

**PLACING VALUES IN STANDARD  
VARIABLES IS LIMITED.  
SUBSCRIPTS PICK UP THE SLACK**



Second, values stored in the subscripted variable are accessed by use of the appropriate subscript.

## DIM STATEMENT

After you decide on a name for a subscripted variable, you must allocate memory to hold its values. The DIM statement DIMensions the subscripted variable. For example, if the variable UNIVERSE is to hold 100 values, then you would use the following:

```
10 DIM UNIVERSE(100)
```

You can DIMension more than one subscripted variable on each line:

```
10 DIM UNIVERSE(100),STAR(50),HIT(10)
```

Subscripted variables may also have two subscripts, in which case the DIM statement might look like this:

```
20 DIM DOUBLE(20,20),DOUBLE2(10,20)
```

Note that you can DIM more than one doubly-subscripted variable on a line, just as with singly-subscripted variables. You may also DIM both singly-subscripted and doubly-subscripted variables in the same DIM statement. You may *not* use variables with more than two subscripts. And it is important to know that DIMensioning a subscripted variable more than once in a program generates an error.

## SINGLE SUBSCRIPTS

Singly-subscripted variables have one subscript that must be an integer, and each element can hold a different value:

```
10 DIM EXAMPLE(10)
```

```
20 FOR J=0 TO 10:EXAMPLE(J)=J*2.2
```

```
30 PRINT "EXAMPLE(";"J;")=";EXAMPLE(J)
```

```
40 NEXT J
```

Thus, the subscripted variable EXAMPLE can hold 11 different values, one for each value of the integer subscript which was DIMensioned to 10. Although the subscript must be an integer, the value held by EXAMPLE(J) can be any number, including a calculated number. You can also simply assign a value to a subscripted variable:

```
50 EXAMPLE(0)=100.345
```

Another oddity about subscripted variables is that the subscripts start from *zero*. Thus, for example, when you DIMension a variable subscript for 10, you will actually have space for 11 values.

Singly-subscripted variables have many uses. This month's program Listing 1 demonstrates how they can be used to record test scores for a full classroom of students. Subscripted variables are quite commonly used with READ/DATA statements. Notice that you *cannot* READ the value contained in the DATA statement directly into the subscripted variable. The following will *not* work:

```
10 READ SCORE(J)
```

Instead, you must READ the value into a regular variable, then transfer it into the subscripted variable:

```
10 DIM SCORE(1)
```

```
20 READ SCORE:SCORE(0)=SCORE
```

The above is perfectly valid, because your Atari sees SCORE and the subscripted variable SCORE(J) as two *different*

# A SUBSCRIPT CAN HOLD OVER 5,000 VALUES— A STANDARD VARIABLE, ONLY ONE

*variables*. The same principle applies when you use INPUT and GET to obtain a value for a subscripted variable—you must INPUT or GET a regular variable, then equate the subscripted variable to the regular variable:

```
10 DIM SCORE(1)
```

```
20 PRINT "What Score";:INPUT SCORE
```

```
30 SCORE(0)=SCORE
```

## DOUBLE-SUBSCRIPT ARRAYS

Each subscript of a doubly-subscripted variable must be DIMensioned:

```
10 DIM UNIVERSE(10,12)
```

Doubly-subscripted variables are often thought of as being represented by rows and columns. Thus, UNIVERSE would have 10 rows and 12 columns, holding  $10 \times 12$ , or 120 values. Because of the analogy to rows and columns, doubly-subscripted variables are often referred to as **arrays**. To access the values held in an array, you must specify *both* subscripts:

```
10 DIM UNIVERSE(5,6):UNIVERSE(1,4)=2.1
```

```
20 PRINT UNIVERSE(1,4)
```

Again, the subscripts must be integers. The same rules for singly-subscripted variables apply to arrays.

As you can see, it is now quite easy to solve the problem of keeping track of 120 sectors in your starship simulation. Just DIMension a  $10 \times 12$  array and store a number into each element of the array. This month's Listing 2 is an example of how you might carry this out. Notice how the nested FOR/NEXT loops are used to access each element of the array UNIVERSE by stepping through the subscripts. Using the RND (random number) function assures that there will be a different number of enemy ships in the sectors each time we play the simulation.

## CALCULATED SUBSCRIPTS

I have stated that the subscripts must be integers. In fact, if you do specify a subscript which is not an integer, your Atari will round it to the nearest integer anyway.

You can also calculate a particular subscript by using the mathematical rules explained in *Antic's* July, 1986 New Owners Column. This option gives you considerable flexibility. For example, while you are limited to having two subscripts in an array, you can represent three-dimensional space with a singly-subscripted variable by doing some calculations on the chosen 3-D coordinates:

```
10 DIM SPACE(1000)
```

```
20 FOR J=0 TO 999:SPACE(J)=RND(0):REM PUT SOME  
VALUES IN SPACE
```

continued on next page



```

30 PRINT "INPUT X,Y,Z COORDINATES (0-9)":INPUT
X,Y,Z
40 IF (X<0 OR X>9 OR Y<0 OR Y>9 OR Z<0 OR Z>9)
THEN PRINT "COORDINATE OUT OF RANGE!":
GOTO 30
50 PRINT "VALUE IS ";SPACE(X+Y*10+Z*100):REM
CALC. THE SUBSCRIPT.
60 GOTO 30:REM AROUND AGAIN

```

Both singly-subscripted and doubly-subscripted variables can be used like regular variables in mathematical equations and in GOTO/GOSUB statements. In fact, subscripted variables can be used just about anywhere that regular variables are used—except, as stated above, in READ, INPUT, and GET statements.

## FRACTAL LISTING

Listing 3 makes extensive use of arrays to store values for later use. The program generates a shape on your screen which looks like a different 3-D landscape every time. The program uses a form of fractal arithmetic, which generates shapes that imitate nature. Memory requirements for Listing 3 are 32K disk and 24K cassette.

When the program starts, it will ask you how many levels you want. The higher the number of levels, the finer the resolution of the picture and the more lifelike the result. But the higher-numbered levels also take longer to draw on the screen. Level 6, the highest resolution, takes several hours, so be sure you want your computer tied up that long.

Listing on page 112 

It's Here!

# BASIC COMPILER

only  
\$69<sup>95</sup>

For Atari 520/1040 ST

- So easy to use!
- A menu driven GEM application!
- Fully ST BASIC compatible!
- Produces small efficient code!
- Generates a stand alone program!
- Supports GEMSYS and VDISYS calls!
- Has hooks to BIOS!
- No line numbers needed
- Double-precision floating point numbers fully implemented

For the **BEST** professional BASIC Compiler on the market today send:

personal check (wait 10 days to ship), money order, cashiers check, VISA and M/C, C.O.D. (add \$2.00). (California residents add applicable sales tax.)

— Dealers Welcome —



**Logical Design Works, Inc.**  
780 Montague Expwy., Suite 205  
San Jose, California 95131  
(408) 435-1445  
Telex: 294526 LDW UR

CIRCLE 037 ON READER SERVICE CARD

# POWERHOUSE™ ATARI HOME COMPUTER INTERFACE

**A new dimension  
in home safety,  
energy savings  
and security**

*Now you can finally use your ATARI home computer to conveniently create, store and recall programs that can be loaded into the X-10 POWERHOUSE to control lights, appliances and other devices hooked up to X-10 Control modules throughout your home.*

*The X-10 POWERHOUSE control system provides a new dimension in home security, safety and energy savings.*

*Each interface kit includes an X-10 POWERHOUSE, a special ATARI interface adaptor and the Building Manager software disk.*

**Suggested List \$119.95**  
VISA/MC/COD Add \$3.50 for shipping.

Available at your local computer dealer  
or from Terrific Peripherals

Works with all 8 bit Atari home computers  
with at least 48K of RAM.

Building Manager is a trademark of Terrific Peripherals. Atari is a registered trademark of Atari Corp. X-10 and Powerhouse are registered trademarks of X-10 Corporation.



17 St. Mary's Court  
Brookline, MA 02146  
(617) 232-2317

CIRCLE 067 ON READER SERVICE CARD



# SIX GREAT NAMES IN COMPUTER GAMES

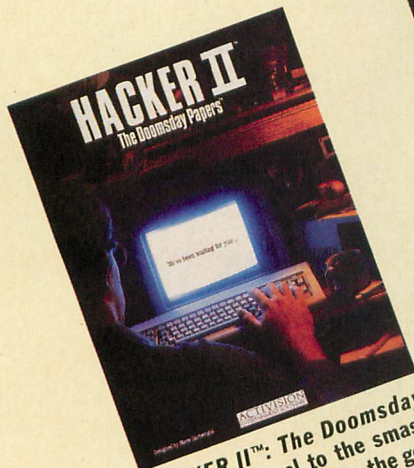

**HACKER II™: The Domesday Papers.** Sequel to the smash hit, Hacker.™ This time the government needs a little favor; as a computer wizard you must hack your way through Siberian hazards in a maximum security complex.

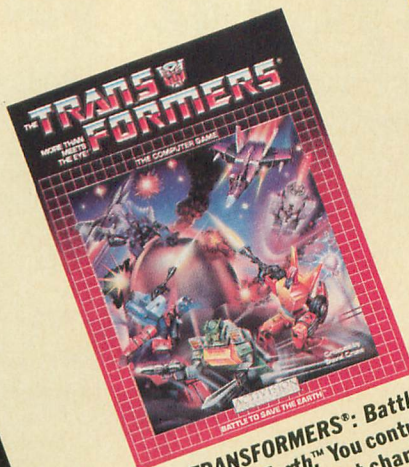

**THE TRANSFORMERS™: Battle To Save The Earth.** You control your favorite Autobot characters in a battle against the evil energy-stealing Decepticons in this non-stop action adventure of strategy, imagination and skill.

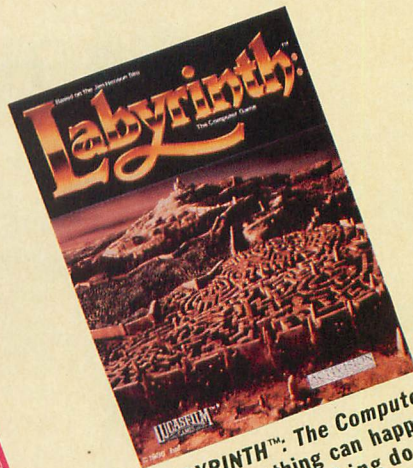

**LABYRINTH™: The Computer Game.** Anything can happen here and everything does! Puzzle your way through this maze of graphic madness, from the Wall of Hands to the Wise Man's Garden. Based on the movie but... expect the unexpected.

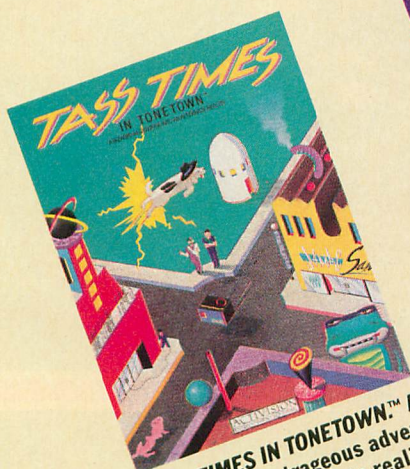

**TASS TIMES IN TONETOWN™** A fast paced, outrageous adventure into an alternate reality where the top tune is Tass by the Daglets, the hot spot is Fast Freddie and everyone is too tass for words.

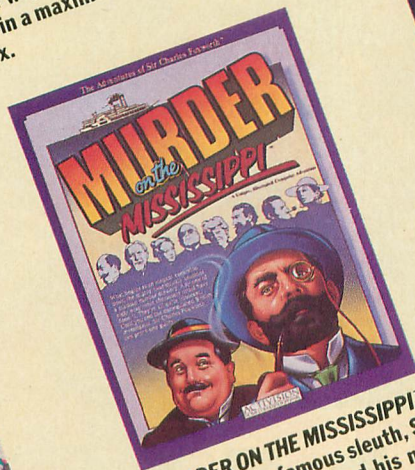

**MURDER ON THE MISSISSIPPI™** Join Britain's famous sleuth, Sir Charles Foxworth and his not-so-faithful manservant Regis, in this dangerously entertaining 'whodunit' on board the Delta Queen. Solve the mystery and you may win your own River boat trip.

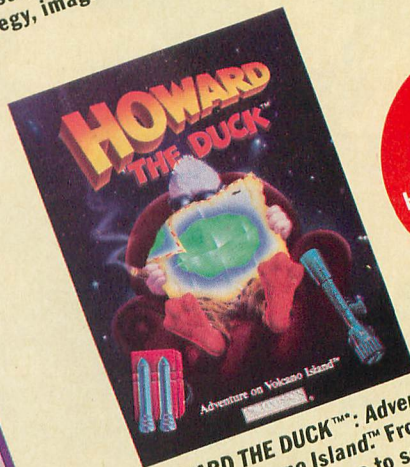

**HOWARD THE DUCK™: Adventure on Volcano Island.** From comic book to cinema to software! Volcano Island is no resort, but then Howard is no ordinary duck. Only quack-fu, quick wits, and you can keep Howard from becoming one plucked duck.

Ask your retailer about our **HOT HOLIDAY OFFERS** worth \$245.

For most leading computer systems.  
Available this fall from ...

**ACTIVISION**  
ENTERTAINMENT SOFTWARE

Activision is the registered trademark of Activision, Inc. © 1986 Activision, Inc. The Transformers and associated characters are trademarks of Hasbro, Inc. © Hasbro, Inc. All rights reserved.

™ & © 1986 Marvel Comics Group, a division of Cadence Industries Corporation. Licensed by Merchandising Corporation of America, Inc. Labyrinth is a trademark of Henson Associates, Inc. used by Activision under authorization. © 1986

Henson Associates, Inc. & Activision, Inc. All rights reserved.

CIRCLE 082 ON READER SERVICE CARD



For  
APPLE®  
and  
COMMODORE 64™

When sorcery ruled, and trolls and minotaurs still walked this Earth,  
a party of six intrepid adventurers set out to find the Nine Rings  
and use them to destroy the Dark Lord. This is your quest.  
This is your...

Also  
available  
on the ATARI®  
and ATARI ST®

# PHANTASIE™

A MULTIPLE-CHARACTER ROLE-PLAYING ODYSSEY

Look for this new, exciting game  
at your local computer/software  
or game store today!

If there are no convenient stores  
near you, VISA & Mastercard holders  
can order direct by calling toll-free  
800-443-0100, ext. 335.

To order by mail, send your check to:  
STRATEGIC SIMULATIONS, INC.,  
1046 N. Rengstorff Ave., Mountain View,  
CA 94043. Please add \$2.00 for shipping  
and handling (California residents,  
add 7% sales tax). All our games  
carry a "14-day satis-  
faction or your  
money back"  
guarantee.

WRITE FOR A  
FREE COLOR  
CATALOG OF  
ALL OUR GAMES.

PHANTASIE is \$39.95.

On 48K diskette for Apple®II with Applesoft ROM.  
II+, IIe and IIc. Also on diskette for Commodore 64™.

Apple is a registered trademark of Apple Computer, Inc.  
Atari and Atari ST are registered trademarks of Atari, Inc.  
Commodore 64 is a trademark of Commodore Electronics, Ltd.  
© 1986 by Strategic Simulations, Inc. All rights reserved.



STRATEGIC SIMULATIONS, INC.



An attack by killer bees in the colorful countryside.



The wave of deadly monsters continues as dwarfish Kobolds threaten your party.



One of your comrades is injured by Ghouls during a search of the dungeons.

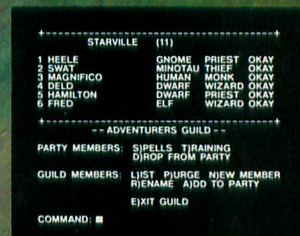

A sample composition of your party showing race, class and status.



BY MATTHEW RATCLIFF

# Spellblast

*Space-action spelling action*

*Spellblast combines rapid-fire arcade action with the time-honored Hangman format to bring children a fun way to learn spelling. The BASIC program works on all 8-bit Atari computers with a minimum of 24K memory, with disk or cassette.*

Many children automatically seem to dislike things that are supposed to be good for them. Well, just leave out the word "educational" when you introduce your children to Spellblast, a

space-action version of Hangman. The kids will soon be spelling better than ever, and they'll be having too much fun to realize that Spellblast is supposed to be "good for them."

The game can also be easily customized to help children—and adults—practice spelling the exact words they need more work on.

## PLAYING SPELLBLAST

After the title page is displayed, pressing the joystick button calls up the instruction screen. Press the joystick button a second time to arrive at the topics menu. Move the joystick left and right to choose the total words to be spelled per game. The default value is 10, with a maximum of 50. Move the stick up and down to pick one of the desired topics from the display. Press the joystick button to begin game play. This published listing has three topics for spelling practice:

1. Animals, Fish & Fowl
2. Musical Instruments
3. Computer Terminology

A series of blanks for letters appears across the top of the screen. On the right is a display of the current score (SCR), total guesses for a given word (GES) and the number of correctly chosen letters in the word (OK). On the left is the play area, where your "spellbase" appears in the center of a wave of attacking letters.

Four letters approach your base from above, below, left and right. At least one of these letters *might* fill a blank. Just point the joystick handle

continued on next page

In this fast-action spelling game, zap the correct letter before it reaches the starbase at the bottom of your screen.

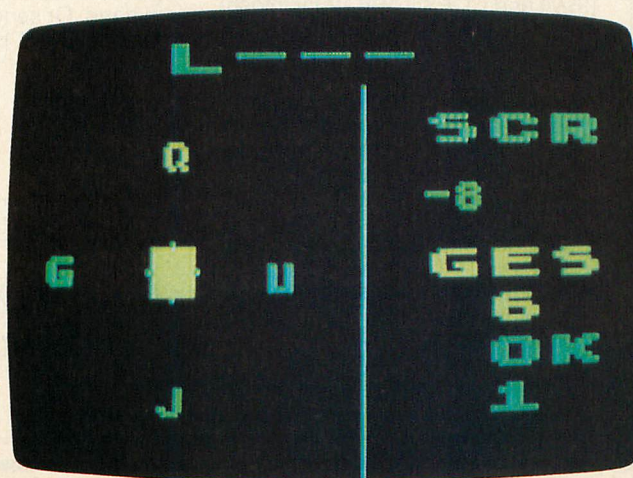



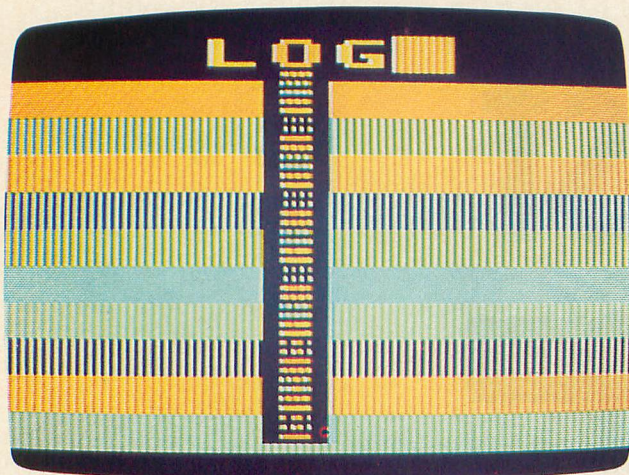

**Guess the whole word by pressing the [SPACEBAR]. Typing a correct letter zooms it into the correct space and gives you 10 points.**

toward your guess—don't press the trigger button. If you guessed right, the letter you blasted will fill each blank where it belongs in the word. Each correct letter scores two points, but a wrong guess deducts two points. If you think that none of the four letters in a turn are correct, press the joystick button to pass without a wrong-guess penalty. Holding down the joystick button also lets you pause the action and think a bit, before the next quartet of letters descends upon you.

As soon as you think you know the whole word, press the [SPACE BAR]. A large flashing cursor appears at the first blank space remaining in the word. Typing a correct letter zaps it into the blank and adds 10 points to your score. An incorrect guess sends you back to the play screen with a new wave of letters.

Correct completion of a word gives you a 10-point bonus. If you allow a wave of letters to reach your spellbase and destroy it, you lose 10 times the number of points earned in the current word—after which the correct spelling is shown. After you spell all the words for the game, the total, high score and best guess ratio are displayed. Press [Q] whenever you want to quit.

## TYPING IT IN

Type in Listing 1, SPELLB.BAS, check it with TYPO II and SAVE a copy before you RUN it.

If you have trouble typing the special characters in lines 5000-5068, don't bother typing them in. Listing 2 will create these lines for you and write them to cassette, or to a disk file called SLINE.LST. Now type NEW and LOAD Listing 1, then ENTER the file created by Listing 2. Make sure you SAVE a copy of the combined program before you RUN it.

## CUSTOMIZING SPELLBLAST

Adding new topics or words to Spellblast is easy. First, change the value of TOPICS in line 2820. Next, add an appropriate menu bar to the number of topics available. Follow the example menu in lines 2850-2870, when adding a new menu line. For example, suppose we are going to add European Countries. TOPICS would then have to equal four in line 2820. We would then add a line to the menu as follows:

2880 POSITION 6,8:?

"4. EUROPEAN COUNTRIES"

Once these steps are complete, just add DATA to the program. There must be five words per line, but if you're a few words short, just repeat some of those already listed in the topic. The beginning line number and the total number of lines in the new topic,

# COPY II ST™

## BACKUP PROTECTED SOFTWARE FAST.

From the team who brought you COPY II PLUS (Apple), COPY II PC (IBM) and COPY II MAC (Macintosh) comes a revolutionary new copy program for the Atari 520 and 1040 ST computers.

- Copies many protected programs—automatically. (We update COPY II ST regularly to handle new protections; you as a registered owner may update at any time for \$15 plus \$3 s/h.)
- Supports single and double sided drives.
- Includes both a fast sector-based copier and a true bit copy mode for protected disks.

CIRCLE 016 ON READER SERVICE CARD

Backup utilities also available for the IBM, Apple II, Macintosh and Commodore 64.  
This product is provided for the purpose of enabling you to make archival copies only.

Requires an Atari 520 or 1040 ST computer with one or two drives.

Call 503/244-5782, M—F, 8—5:30 (West Coast time) with your in hand. Or send a check for \$39.95 U.S. plus \$3 s/h, \$8 overseas.

**\$39.95**

Central Point Software, Inc.  
9700 S.W. Capitol Hwy. #100  
Portland, OR 97219

*Central Point*  
*Software*  
INCORPORATED



must also be added following the data in line 20000. In our example, you could add line 20010 as follows:

20010 DATA 10040,5

You would then be able to select from four topics for the game.

You are limited only by the size of the screen for topics, which will allow 17 with the current display layout. The words are limited in length to 10 characters. Any more than this causes wrap-around and confuses the display (but does not crash the program).

Memory limitations can be remedied by keeping each topic in separate text files on disk or cassette. Spellblast could then be modified to ENTER new DATA lines in place of the old ones, along with a new set of topics.

### PROGRAM TAKE-APART

200-290: Select a wave of four letters for the game-play loop.

300-595: Draw a wave of characters, get joystick input and set flags.

600-650: Clear the game-play area of the screen.

1000-1430: Display the game title screen.

1500-1610: Select a new word at random from the current topic.

1620-1740: Letters-hit-spellbase routine. Deduct points and continue with a new word.

1750-2020: Spell out the word from keyboard input.

2030-2230: Process selected letter from joystick input and see if word is complete.

2300-2780: End-of-game routine. Print out totals and wait for keypress.

10000-10037: Word DATA for three topics (exactly five words per line.)

20000: DATA indicating beginning line number and total lines of word DATA under each topic.

*In May, 1986 Matthew Ratcliff of St. Louis, Missouri won the Antic Award for Outstanding Contributor to this magazine.*

Listing on page 107



# NEW ANTIC CLASSIFIED ADS

**"Garage  
sale" that  
reaches  
100,000  
Antic  
readers.**

**Goodies galore  
for your Atari!**

THE ATARI  
TEN COMMANDMENTS

# II

**"We shall create a computer  
that is as smart as the people  
who buy it."** *Jim Hansen*  
ATARI CORP.

The real genius of the ATARI 1040ST™ is that the level of performance you want is already built in.

Our competitors, however, think they can sell you a computer with a puny memory, and then charge you a small fortune to expand it.

We don't think that makes much sense.

That's why the 1040ST offers you 1024 Kbytes of memory built in for the incredibly low price of just \$999. That's less than \$1 per Kilobyte.

About the only thing the competition offers is the

chance to spend big bucks to upgrade their systems to where the ST™ started in the first place.

We're pretty sure which computer smart shoppers will buy.

The ATARI 1040ST is at your computer retailer now.

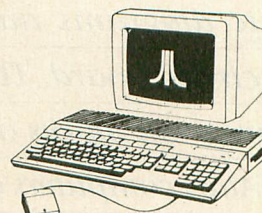

**ATARI®**

© 1986, Atari Corp.  
ATARI, 1040ST, and ST are TM's or reg. TM's of Atari Corp.

CIRCLE 008 ON READER SERVICE CARD



# Stepper Motor Robot-Controller

*Moving real things with your Atari*

*Have you ever wanted to use your Atari to move things? Perhaps to roll a robot around, direct a photocell scanner from across a room, or move a manipulator arm? Stepper motors can do it—with the interface board and software described in this article. Note: To complete this project successfully, you must be enough of an electronics hobbyist to read schematic diagrams and solder a circuit board. The BASIC program works on all 8-bit Atari computers of any memory size, with disk or cassette.*



Stepper motors move the print head and the paper feed on dot matrix printers. They move the head assembly on your disk drive in and out with great precision, accessing different disk tracks. In fact, steppers are very versatile and would be used for even more purposes except that you can't just connect them to a power source and switch them on and off. They must be controlled with sophisticated hardware—such as your Atari computer.

*(Antic successfully tested the stepper motor interface board and software provided by the authors. But because we wanted to get this important (and thoroughly detailed) material into print as quickly as possible, we did not take time to rebuild the hookup from scratch, as is our usual procedure when publishing hardware-software projects.—ANTIC ED)*



## HOW STEPPERS WORK

Stepper motors rotate only a little bit when pulsed, typically 1.8 to 3.75 degrees. But they do it with precise accuracy and powerful torque. These motors move something into position and lock it there firmly. Unlike most other tools for moving things, stepper motors can tell you exactly how far and how fast they have moved, and which way they are pointing.

All electric motors have two basic parts—the armature, which turns, and the stator, which doesn't. Magnetism pushes and pulls the armature with the stator. In a conventional motor, when the armature almost gets to where magnetism is moving it, brushes contact new areas and the magnetic polarity is switched. The armature suddenly has a long way to go again—rather like coaxing a horse forward with a carrot on a stick.

Most conventional motors have only one stator coil, but stepper motors usually have four. Steppers also use a permanent armature magnet instead of armature coils, commutators and brushes. Stepper motors let the armature catch the carrot, and they magnetically lock the armature into each position. Turning on another coil of the stator and turning off the previous coil moves the armature another step and locks it into a new position.

The stepper motor controller rapidly distributes precisely timed bursts of electricity to the different coils of the stepper motor and provides the timing to control the speed. It can also count the number of steps traveled—that is, how far the armature has been turned—with computer-like accuracy. And this is where your Atari comes in. The software and hardware explained in this article will let you use your Atari as a stepper motor controller for many robotics-type projects of your own choosing.

## HOOKING UP

An Atari 8-bit computer has excellent Input/Output capabilities that include two joystick ports, each containing four digital I/O pins, two analog (pad-

Step #	Q1	Q2	Q3	Q4
1	ON	OFF	ON	OFF
1½	ON	OFF	OFF	OFF
2	ON	OFF	OFF	ON
2½	OFF	OFF	OFF	ON
3	OFF	ON	OFF	ON
3½	OFF	ON	OFF	OFF
4	OFF	ON	ON	OFF
4½	OFF	OFF	ON	OFF
1	ON	OFF	ON	OFF

Figure 1

dle) inputs, a trigger input, a five-volt direct-current source (+5VDC) and a ground. These items meet the needs of most stepper motors. The digital I/O lines can be used in a joystick port to turn the stepper motor coils on and off, while the +5VDC and ground can power the interface circuit. The source of the current to power the motor depends on the stepper motor used.

In our sample interface, we'll use an Airpax 86402, a +12VDC four-phase stepper. This is a good choice because +12V is easy to get and the motor is

strong and precise—only 1.8 degrees per step—but mostly because it's cheap. In fact, we can buy the whole controller and motor with power supply for less than \$25. Steppers are usually fairly expensive, but if you buy from surplus stores the prices get ridiculously low (\$3.95 for the one we used).

To turn the stepper motor, we apply +12V to different phases (combinations) of stator coils in turn. The stepper can be turned in half steps by using another set of combinations. But the half steps don't have the same powerful torque as the full steps and your project will probably not need to use them.

Some stepper motors need different arrangements for coils and phases. These can be obtained from the stepper manufacturer. Figure 1 shows which coils to send power to for different amounts of clockwise and counter-clockwise rotation, on an Airpax and similar motors.

We will assign one digital I/O pin in the joystick port to each coil, and use that pin to turn the power on and off for that coil. The Atari software will regulate the combination of coils to power during each phase, take care of the timing and keep track of the stepper position.

We must build a circuit to tell the coils when the joystick lines go high or low. We'll use a 2N3055 transistor to turn the power on and off. A 7404 integrated circuit will turn the transistor on and off with the digital line, and costs as little as 15 cents. A diode keeps the motor noise out of the computer, a pull-down resistor keeps false signals away and a power resistor cools the motor.

## HIGH-LOW

When the joystick line for a coil goes low, the 7404 sends +5V to the base of the transistor, turning that transistor on and allowing the current from the motor to flow through the transistor to ground, powering that coil. The current goes through a power resistor before reaching ground, however, limiting total current flow.

continued on next page

## SOME SUPPLIERS

Below are three electronics sources where the authors found good deals on key parts for this project. This short list is clearly not meant to be a complete guide to all possible parts suppliers throughout the U.S.

John J. Meshna Jr., Inc.  
19 Allerton St.  
Lynn, MA 01904  
(617) 595-2275  
Stepper Motor SP-369B31 \$3.50

Jerryco  
601 Linden Place  
Evanston, IL 60202  
(312) 475-8440  
11.5VDC Power Supply J-3895  
\$7.50

H & M Engineering  
1945 S. Lincoln St.  
Springfield, IL 62704  
(217) 787-8422 (after 5 p.m.)  
Stepper Motor  
Printed Circuit Board \$8.50



When the joystick line goes high, the 7404 output and the transistor are turned off, stopping the current flow in that coil. We invert the pin/power relationship because the Atari normally puts all four pins high after a system reset. That would simultaneously power all four phases of the stepper before the program takes over and heat up the motor unnecessarily.

A diode between the 7404 and the transistor allows current to flow from the chip to the transistor, but not vice versa. This prevents motor noise from backing up through the system. The pull-down resistor keeps the transistor off until the computer supplies a signal. This is repeated once for each coil. The 7404 handles all four digital signals, triggers each transistor, and is powered and grounded by the joystick port.

The power and ground for the stepper motor come from a +12VDC power supply. A power supply from an Atari 5200 video cartridge system is rated at +11.5 VDC, which is close enough. There are ample 5200 power supplies on the surplus market for \$7-\$8 each.

Assembly of the interface board is comparatively easy, but beginning hardware hobbyists should work carefully and use a low-wattage soldering iron. Follow the schematic diagram in Figure 2 if you are using perforated board, which works fine if you don't want to etch your own board. Or work from Figure 3 if you are making a printed circuit. Use a socket for the 7404, make sure your solder joints are good and don't short the IC's pins together. Watch out for correct wire connections to the 2N3055.

If you are using the Airpax 86402 stepper motor, connect the two red wires to the positive lead of the power supply. The other four wires are the individual phase wires and should be connected to the board as follows:

Yellow Q1  
Orange Q2

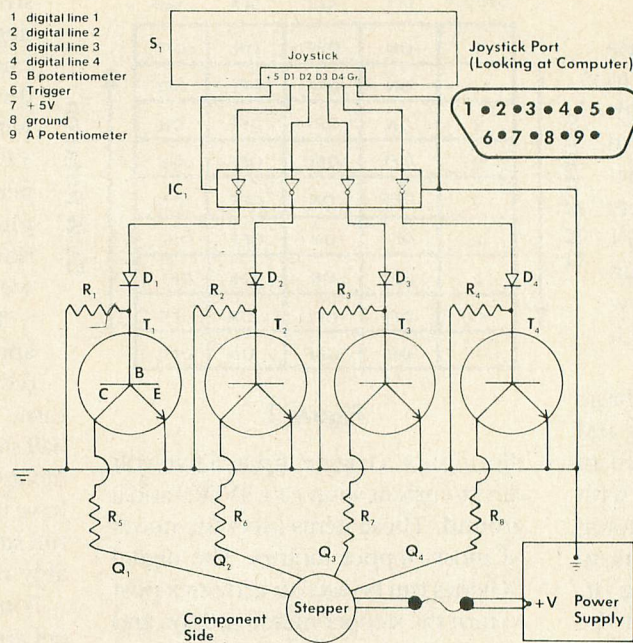

Figure 2

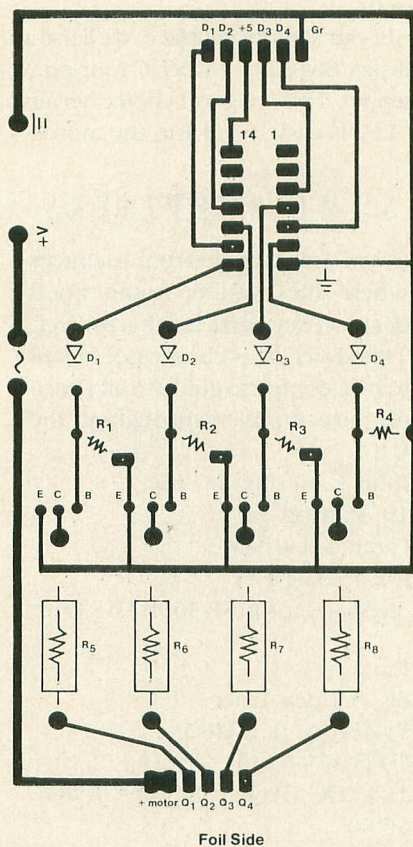

Figure 3

Brown Q3  
Black Q4

The stepper motor plugs into the interface board via a polarized con-

necter. Plug the power supply to the board, following the correct polarity. Plug the DB-9 socket into the first joystick port, plug in the power supply and RUN the software.

Our stepper program was written to control various different motors. And different brands of stepper motor have different maximum stepping speeds. When performing a full-speed movement, the program may sequence the steps a little too quickly for your particular model of stepper motor, which would cause erratic movement. If necessary, insert a FOR/NEXT delay loop between steps, to smooth out the motion.

## THE PROGRAM

Type in Listing 1, STEPPER.BAS, check it with TYPO II and SAVE a copy before you RUN it.

This program was originally written to raise and lower a camera platform in precise increments. (See adjoining story, *Steppers In Microphotography*). But the modifications to move almost anything else are simple. The program includes routines for quickly moving the motor in either direction, moving it to a given point, keeping track of the stage position, adjusting speeds, signalling when a move is complete and moving from point to point.

Each time a phase is powered, some I/O pins must be turned on and some off. This corresponds to putting ones and zeros into PORTA (location 54018, \$D300). PORTA is the memory location of joystick port 1 when it is being used as a data register. POKE that location with the decimal equivalent of the proper binary number (5 for 0101, 9 for 1001, etc.) to push the four joystick pins high or low. Labeling each phase number with a variable makes it clearer. Then we just POKE PORTA,A:POKE PORTA,B:POKE PORTA,C etc., to turn the motor.

By noting how many times we've POKEd the stepper, we can record its



motion and then turn it to selected positions with precision. Inserting a FOR/NEXT timing loop creates a variable delay to control the speed. POKE PORTA with A,B,C,D,A,B etc. in order, to turn the motor turns in one direction. If you POKE in the reverse order, it turns in the opposite direction. POKE PORTA with A,E,B,E,C,G, D,H,A,E,B etc. to turn it in half steps.

## PROGRAM TAKE-APART

The program's REM statements explain various sections. Line 310 sets up joystick port 1 for output. Memory location 54016 (\$D302) is the PORTA control register (PACTL), and these POKES set up PORTA for output to the joystick port.

I should mention a few other programming tricks used in the display routines. One trick is to DIMENSION BL\$ in line 270 and PRINT it in line 490 (every time the menu is rewritten). BL\$ is a character string filled with blanks, and here it clears the command line.

Second, although the menu and commands are in Graphics 1, the display settings are in Graphics 0. Lines 110-120 print the display and the initial settings. Note that PRINT #6; prints to the Graphics 1 screen, while PRINT is used to print in the text window.

The statistics are updated by POKES to TXTROW and TXTCOL (memory locations 656 and 657) throughout the program. These locations hold the row and column, respectively, for the current cursor location in the text window. In line 890, for example, each time the program moves the stage and updates P (the present location variable), the cursor goes to row 2, column 28 where P is PRINTed. You must also PRINT a trailing space to clear the old number.

Finally, the ticking noise in the keyboard speaker as the program moves the stage up and down is produced by POKES to CONSOL, memory location 53279 (\$D01F). This is the same location used for reading the console keys. By using FOR/NEXT loops and experimentation, you can create a "fifth voice" for your Atari.

Using stepper motors with your

## INTERFACE PARTS LIST

Label	Quan.	Description	Radio Shack #	Price
T1-T4	4	TIP 3055 transistor	276-2020	\$1.59
D1-D4	4	IN4001 diode	276-1101	\$.49
R1-R4	4	1000 ohm 1/2watt	271-1321	\$.39
R5-R8	4	50 ohm 2 watt resistor		
IC1	1	7404 integrated circuit (with 14 pin socket)	276-1802	\$.99
			276-1999	\$.89
S1	1	DB9 socket	276-1538	\$2.49
	1	perforated board	276-1394	\$1.89
Plus wire, 1 amp fuse and holder, solder, case, printed circuit board if desired, etc.				

Atari can open a world of computer-controlled precision movement. You can control a robot on wheels powered by stepper motors, using arms controlled by stepper motors, seeing with a scanner positioned by a stepper motor. And who knows what else?

In my own case, I've found that making the robot open the refrigerator door is easy, but how do I get it to take the tops off the bottles?

*Scott Kilbourne is the Chief of Medical Photography at Southern Illinois University and president of the Lincolnland Atari Users' Group. Jon Holcomb is a Radiation Safety Technician at the Southern Illinois University School of Medicine. William Hall is Deputy Director of the Illinois Dept. of Children and Family Services. Bill Andrea provided some of the illustrations.*





**Can you discover the secret of the "Gateway" to other worlds?**

"...Gateway strikes a balance between the best of both worlds, a text adventure of rich prose and a graphics adventure with exciting pictures. The combination creates a game that is, above all else, a lot of fun to play..."

**ANALOG Magazine**

"...Gateway does what a good adventure does best - provide plenty of challenging surprises at every turn..."

**ANTIC Magazine**

**\$39.95 - ATARI ST - Color/Mono**

**Action Software**

69 Clementina St.  
San Francisco, CA 94105  
(415) 974-6638

Mail orders: please include \$3.00 S&H and Calif. residents add \$2.60 sales tax. VISA, MC OK

CIRCLE 004 ON READER SERVICE CARD



# START

THE ST QUARTERLY

PREMIERE ISSUE

See START Disk  
Offer Inside

U.S.A. \$4.00  
CANADA \$4.95

Summer 1986

Volume 1, Number 1

## START NOW

Subscribe to STart, the ST Quarterly now. In addition to 4 issues of STart and four 3½" program disks, you will also receive—FREE—a full year (12 issues) of ANTIC which features the ST Resource every month. To subscribe use the handy order card to the right.

## START AT THE BEGINNING

If you missed a previous issue, there are still copies available. For magazine plus 3½" disk, send \$14.95 plus \$2.00 shipping to:

STart  
524 Second St.  
San Francisco,  
California 94107





# Landscape Illusion

*Take your Atari on a scrolling 3-D drive through the desert, complete with engine noises. The illusion of three-dimensional depth is surprisingly effective. This BASIC program works on all 8-bit Atari computers with at least 32K disk or 24K cassette.*

**T**his colorful optical illusion demonstrates parallax—the way objects appear to move when the viewer changes position. 3-D Landscape Illusion simulates driving through a desert where nearby objects seem to “move” faster than more distant objects. There are also engine sounds to help maintain the illusion.

Type in Listing 1, GOWEST.BAS, check it with TYPO II and SAVE a copy before you RUN it. If you have trouble typing the special characters in lines 210, 1010, 1030, 1100-1150, 1270-1280 and 1330-1350, don't bother typing them in. Listing 2 will create them for you and write them to a file called GWLINES.LST. Once you've created this file, type NEW and LOAD Listing 1. Next, ENTER the file created by Listing 2 to complete the program. Remember to SAVE a copy of the merged program before you RUN it.

When you RUN 3-D Landscape Illusion, it creates a desert scene divided into three independently scrolling horizontal strips. The mountains are drawn in the

**Landscape Illusion simulates motion by scrolling the foreground and background scenes at different rates.**

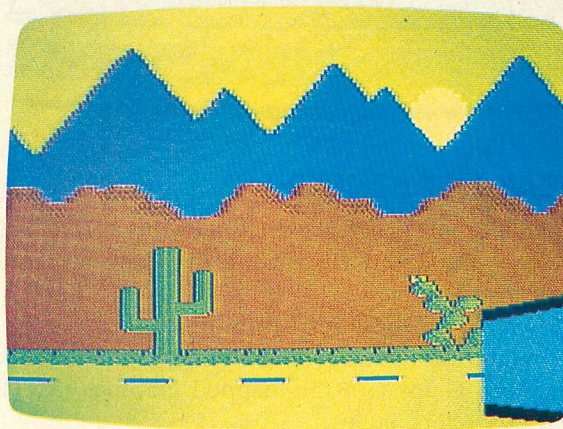

top strip, which moves slowest. The hills occupy the center strip, which scrolls a little faster than the mountains. The road is the bottom strip and scrolls fastest of all.

The Sun and the car bumper are players and remain stationary. The Player/Missile priority selection register (GPRIOR, memory location 623) is set to 2, allowing the Sun to apparently “slip behind” the taller mountain peaks. This instruction is in line 170.

continued on next page

*Scrolling scenery fools the eye*



## ANTIC MODE 4

The hills, mountains and the road are made of redefined *characters*, and displayed in ANTIC Mode 4 (Graphics 12 on XL and XE computers). This four-color character mode has the same horizontal resolution and twice the vertical resolution of Graphics 7—but requires less than a third as much memory.

Unlike other character modes, ANTIC Mode 4 characters were not meant to be formed into words and sentences. They're primarily used to generate detailed playfields which use a minimum of memory. To design original games or other graphics with your own ANTIC 4 characters, you need a special character set editor such as INSTEDIT (\$15.95, The Catalog, AP0117).

**Sub, a joystick-controlled illusion, simultaneously scrolls four horizontal scenery "strips."**

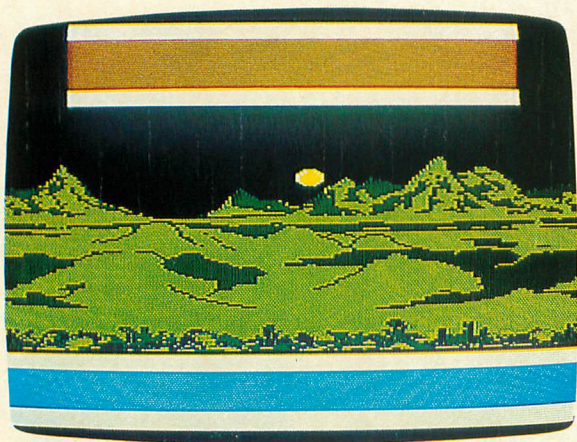

## DISPLAY LIST BENDER

A Display List is a program which tells the ANTIC chip how to draw the screen. Display lists may only have three types of instructions:

1. Where to get the information to display.
2. How the information should be displayed (Graphics 0 characters, Graphics 8 bit-mapped graphics, ANTIC Mode 4 characters, etc.)
3. Are there any special options (such as vertical or horizontal scrolling, or interrupts) to consider?

3-D Landscape Illusion constructs a special display list which extensively uses all three types of instructions. The Graphics 23 call in line 40 establishes a Graphics 7 display list, without a text window.

Routines in lines 120-140 change this display list into the special ANTIC 4 display list which handles all three scrolling strips, plus the background.

A display list interrupt (DLI) at the start of each strip controls its horizontal scrolling, and changes color values at the bottom of the screen. A Vertical Blank Interrupt (VBI) routine controls the DLI's timing, and handles coarse scrolling. These routines are called in lines 210 and 220.

## DISK BONUS

This month, Antic Disk owners are treated to a second optical illusion. SUB.EXE is a machine language joystick-controlled scrolling demo for all 8-bit Atari computers. This smoothly detailed, unearthly landscape was programmed by Patrick Bass, Antic's ST Program Editor. To see SUB in action, choose Main Menu selection 1 to get into DOS and then [L]oad SUB.EXE from DOS Menu selection L.

The following books will teach you more about these advanced graphics techniques:

*Atari Graphics and Arcade Game Design*

By Jeffrey Stanton with Dan Pinal

477 pages

\$19.95, Antic Catalog, MG0103

*Your Atari Computer*

By Lon Poole

Osborne/McGraw-Hill

465 pages

\$17.95

*Pennsylvanian Joe Brzuszek sent us this impressive graphics demo along with a letter explaining why he believes the 1/60th-second television screen refresh rate is not fast enough to meet the Antic Lightstick Challenge (July 1986, page 29).*

Listing on page 105





MTS SOFTWARE

**BIG PICTURE**

HI-RES GRAPHICS

The ultimate printer utility program. Mix text and graphics anyway you want. Loaded with features!

\$39.95

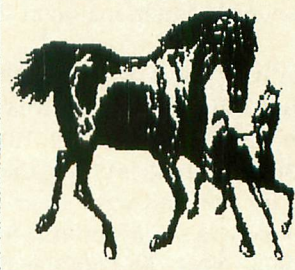

**GREAT GRAPHICS**



**BIG PICTURE** combines 13 1/2 screens into a composite which prints a complete page on your Epson or compatible printer (960 by 720 resolution). The computer screen is a window which can be positioned anywhere in the composite.

**ARTIST UNLEASHED** - Complements **BIG PICTURE**. Create graphics files and 2 sizes of character sets. \$39.95

**MTS SOFTWARE**      **COMPUTER EYES Converter**      \$ 9.95

**P.O. Box 623**      **DATA DISKS**      \$14.95 ea.

**Williamsville, N.Y. 14221**

**orderline: 716-634-0578**

**DIRECT ORDERS ENCLOSE**

**\$3 FOR SHIPPING. SPECIFY**

**UPS OR 1ST CLASS MAIL.**

**NY STATE ADD 8% TAX**

CIRCLE 092 ON READER SERVICE CARD



THE LOWEST  
PRICES

THE BEST  
SERVICE

# ELECTRONIC ONE \*

PHONE  
LINES  
OPEN

10-6 E.S.T.  
M-F

**CALL (614) 864-9994 • P.O. Box 13428 • COLUMBUS, OHIO 43213**

## ATARI COMPUTER HARDWARE

65XE COMPUTER ..... 69.99  
800XL COMPUTER ..... 69.99  
130XE COMPUTER ..... 119.99

ATARI 1050  
DISK DRIVE ..... 124.99  
INDUS G.T. .... 199.99  
ASTRA (THE ONE) ..... 249.99

## PRINTERS

STAR NX10 ..... 239.99  
STARGG15 ..... 269.99  
STAR POWER TYPE ..... 369.99  
PANASONIC 1080 ..... 199.99  
PANASONIC 1091 ..... 229.99  
EPSON LX80 ..... 229.99  
TRACTOR (LX80) ..... 24.99  
ATARI 1027 ..... 99.99

## INTERFACES

MPP MICRO PRINT ..... 26.99  
MPP 1150 ..... 39.99  
XETEC ..... 39.99

## ATARI HARDWARE ACCESSORIES

US DOUBLE ..... 49.99  
P.R. CONNECTION ..... 59.99  
CABLES ..... 19.99  
1030 MODEM ..... 44.99  
XM 301 MODEM ..... 39.99  
SUPRA 1000E MODEM ..... 39.99  
850 INTERFACE ..... 99.99



## ATARI COMPUTER SOFTWARE ALL ON CARTRIDGE

PAC MAN ..... 3.99  
STAR RAIDERS ..... 3.99  
ASTEROIDS ..... 4.99  
QIX ..... 4.99  
DEFENDER ..... 4.99  
MUSIC COMPOSER ..... 4.99  
JUMP MAN JR. .... 4.99  
MINER 2049ER ..... 4.99  
E.T. .... 4.99  
BASIC CART ..... 4.99  
MISSILE COMMAND ..... 4.99  
DONKEY KONG ..... 4.99  
HERO ..... 4.99  
SUPER BREAKOUT ..... 4.99  
MEGAMANIA ..... 4.99  
SPACE INVADERS ..... 6.99  
ZENGI ..... 6.99  
RIVER RAID ..... 8.99  
BASKETBALL ..... 8.99  
PITFALL ..... 8.99  
PITFALL II ..... 8.99  
ROBOTRON ..... 8.99  
DESIGNER PENCIL ..... 8.99  
SUPER COBRA ..... 8.99  
SKY WRITER ..... 8.99

## ATARI COMPUTER SOFTWARE

WORLD KARATE ..... 17.99  
KARATEKA ..... 19.99  
SUPER BOULDER DASH ..... 11.99  
TOUCHDOWN  
FOOTBALL ..... 11.99  
RACING DESTRUCTION ..... 11.99  
ARCHON ..... 11.99  
7 CITIES GOLD ..... 11.99  
MUSIC CONSTRUCT ..... 11.99  
ONE ON ONE ..... 11.99  
MURDER ..... 11.99  
STAR RAIDERS II ..... 17.99  
HOME PLANETARIUM ..... 24.99  
SNY FILE ..... 29.99  
SYN CALC ..... 29.99  
ACTION ..... 44.99  
BASIC XL ..... 34.99  
BASIC XE ..... 44.99  
SILENT SERVICE ..... 22.99  
ULTIMA II ..... 19.99  
TEMPLE OF APShAI ..... 7.99  
MICRO LEAGUE  
BASEBALL ..... 24.99  
COMPUTER BASEBALL ..... 24.99  
GAME STAR BASEBALL ..... 17.99  
HOME FILING MANAGER ..... 7.99  
TIME WISE ..... 3.99  
ATARI LAB  
STARTER SET ..... 24.99  
ATARI LAB LIGHT ..... 19.99  
ATARI WRITER ..... 22.99

## ATARI S.T. COMPUTER

COLOR  
SYSTEM **768<sup>00</sup>**

- KEYBOARD
- S/S DISK DRIVE
- COLOR MONITOR

B/W  
SYSTEM **568<sup>00</sup>**

## SOFTWARE

LEADER BOARD ..... 24.99  
MEAN 18 ..... 24.99  
SILENT SERVICE ..... 24.99  
WINTER GAMES ..... 24.99  
VIP ..... 99.99  
VIP LIGHT ..... 69.99  
PERSONAL PASCAL ..... 44.99  
DB MAN ..... 69.99  
ZOOM RACKS ..... 44.99  
MUSIC STUDIO ..... 34.99  
EASY DRAW ..... 99.99  
N-VISION ..... 24.99  
DEGAS ..... 19.99  
ULTIMA II ..... 29.99  
HEX ..... 24.99  
SUPER HUEY ..... 24.99  
STRIP POKER ..... 24.99  
KINGS QUEST II ..... 29.99  
COPY II ..... 24.99  
PRINT MASTER ..... 29.99  
AVATEC  
MODEM **76<sup>99</sup>**

# VIDEO GAMES

## ATARI 2600 VIDEO GAMES

2600 JR. .... 39.99  
GAME SYSTEM  
JOY STICKS ..... 6.99 ea.  
SWITCH BOX ..... 3.99  
POWER SUPPLY ..... 5.99  
2600 GAME CARTS  
COMBAT ..... 3.99  
FANTASTIC VOYAGE ..... 3.99  
SHOOTING GALLERY ..... 3.99  
STAR VOYAGER ..... 3.99  
DRAGON FIRE ..... 3.99  
FOOTBALL ..... 3.99  
ASTEROIDS ..... 3.99  
VENTURE ..... 4.99  
FANTASTIC VOYAGE ..... 4.99  
PLAGUE ATTACK ..... 4.99  
SOLOR FOX ..... 5.99  
REAL SPORT BASEBALL ..... 3.99  
OINK ..... 5.99  
OUTLAW ..... 5.99  
CHALLENGE FOOTBALL ..... 5.99  
CHALLENGE BASEBALL ..... 5.99  
MASH ..... 7.99  
Q-BERT ..... 7.99  
FUN W/NUMBERS ..... 7.99  
AIR RAIDERS ..... 7.99  
BACHELOR PARTY ..... 9.99  
BEAT EM & EAT EM ..... 9.99

## ATARI 2600 VIDEO GAMES

2600 GAME CARTS  
POPEYE ..... 7.99  
MOON PATROL ..... 9.99  
MARIO BROS. .... 9.99  
CENTIPEDE ..... 9.99  
MILLIPEDE ..... 9.99  
STARGATE ..... 9.99  
POLE POSITION ..... 9.99  
MS. PAC MAN ..... 9.99  
PAC MAN ..... 9.99  
BATTLE ZONE ..... 9.99  
TAZ ..... 9.99  
KANGAROO ..... 9.99  
GALAXIAN ..... 9.99  
SPACE SHUTTLE ..... 9.99  
CRYSTAL CASTLES ..... 9.99  
SOLARIS ..... 9.99  
MIDNIGHT MAGIC ..... 9.99  
PAC MAN JR. .... 9.99  
HE MAN ..... 9.99  
THUNDER CASTLE ..... 9.99  
TREASURE TARMIN ..... 9.99  
DIG DUG ..... 9.99  
GREMLINS ..... 9.99  
JOUST ..... 9.99  
BASKETBALL ..... 9.99  
JUNGLE HUNT ..... 9.99  
GRAVITAR ..... 9.99  
TRACK & FIELD ..... 15.99

## ATARI 7800 VIDEO GAMES

7800  
GAME  
SYSTEM **69<sup>99</sup>**  
(PLAYS ALL 2600 CARTS)  
CENTIPEDE ..... 9.99  
DELUXE ASTEROIDS ..... 9.99  
DIG DUG ..... 9.99  
FOOD FIGHT ..... 9.99  
GALAGA ..... 9.99  
JOUST ..... 9.99  
MS. PAC MAN ..... 9.99  
ROBOTRON ..... 9.99  
XEVIOUS ..... 9.99  
BALL BAZER ..... 9.99  
DESERT FALCON ..... 9.99  
CHOPFLIFTER ..... 14.99  
KARATEKA ..... 14.99  
TOUCHDOWN  
FOOTBALL ..... 14.99  
ONE BASKETBALL ..... 14.99  
SKY FOX ..... 14.99  
SUMMER GAMES ..... 14.99  
GATO ..... 14.99  
SUPER HUEY ..... 14.99  
HATRICK ..... 14.99  
DEMOLITION DEPOT ..... 14.99

## INTELLIVISION VIDEO GAMES

REFURBISH  
INTELLIVISION II  
GAME  
SYSTEM **19<sup>99</sup>**  
90-DAY WARRANTY  
INTELLIVISION III  
(NEW)  
**59<sup>99</sup>**  
SOCCER ..... 6.99  
SKIING ..... 6.99  
SEA BATTLE ..... 6.99  
FOOTBALL ..... 6.99  
BASEBALL ..... 6.99  
DUNGEON & DRAGONS ..... 6.99  
SUB HUNT ..... 6.99  
MOTOR CROSS ..... 6.99  
SNAFU ..... 6.99  
TRIPLE ACTION ..... 6.99  
HE MAN ..... 6.99  
BURGER TIME ..... 6.99

MORE — CALL FOR  
THE NEW TITLES

QUANTITIES & TITLES DO CHANGE DAILY — CALL FOR TITLE  
NINTENDO GAME SYSTEM 119.99 — ATARI 5200 — COLECOVISION  
CALL FOR NINTENDO CARTS

HOW TO ORDER: CASHIER CHECK, MONEY ORDER, MASTERCARD\* OR VISA\* (ADD 4% FOR CHARGE CARDS) ... NO PERSONAL CHECKS ... NO C.O.D.'S ... SHIPPED U.P.S. ... ALL PRICES SUBJECT TO CHANGE WITHOUT NOTICE.  
SHIPPING: ADD \$3.00 ON ALL ORDERS UNDER \$100.00 ... ADD \$5.00 ON ALL ORDERS OVER \$100.00. ACTUAL FREIGHT CHARGED ON MULTIPLE ORDERS.  
INTERNATIONAL: ACTUAL FREIGHT CHARGED ON ALL ORDERS OUTSIDE THE CONTINENTAL UNITED STATES INCLUDING A.P.O.  
POLICIES: NO RETURNS WITHOUT A RETURN AUTHORIZATION ... NO RETURNS UNLESS DEFECTIVE. ALL DEFECTIVES WILL BE EXCHANGED ... NO EXCEPTIONS. PLEASE SPECIFY ...

CALL OR WRITE FOR FREE CATALOG

**CALL ELECTRONIC ONE (614) 864-9994**

**P.O. BOX 13428 COLUMBUS, OHIO 43213**



# Antic<sup>®</sup>

# 8-Bit

## PRACTICAL PROGRAM ★★ CONTEST ★★

### First Prize Atari 1040ST Computer (Provided by Michtron)

**Plus \$500 worth of Batteries Included ST software**

#### Three Runner-Up Prizes; Antic 1-Year Disk Subscriptions

**A**lso, any entries (including prizewinners) accepted by Antic Magazine will be paid at our standard authors' rate, upon publication.

**HOW TO WIN** We are looking for the most powerful, versatile, easy-to-operate programs that perform useful jobs in the real world. The more uses for your software, the better. For example, a stuffed-animal database for taxidermists would probably be considered too specialized by the magazine's judges—no matter how excellently it is programmed.

The winning software must be user-friendly, most likely menu-driven wherever possible. Users should not need programming knowledge in order to successfully operate the application programs.

Please note that some of the other popular Atari program categories—such as utility routines that add power when inserted into your own programs—cannot properly be considered applications. Practical application programs should be complete, stand-alone software that does an entire user-controlled job from start to finish. For example, a drawing or painting program would be a practical application—a colorful graphics demo would not!

**TECHNICAL RULES** Programs must run on the Atari 800, 800XL and 65XE models and require no

more than 48K memory. However, programs that *also* take advantage of the extra memory in the 130XE will be given preference.

Programs must be written in standard renumberable Atari BASIC or MAC/65 assembly language, under a disk operating system compatible with Atari DOS 2 or 2.5. Program listings cannot be larger than 150 sectors of a single-density disk.

Thorough error-trapping is very important. Your program should not crash every time a user accidentally presses the wrong key. And please do not include authors' copyright statements in your listing.

**JUNE 15, 1987** All entries in the Antic 8-Bit Practical Applications Competition must be received by June 15, 1987. Winners will be announced in the November, 1987 issue of Antic. Judges' decisions are final.

Entries—programs and accompanying articles—should be submitted on disk *and* in printout. Entries will be returned only if the author provides a stamped, self-addressed envelope.

Send entries to:

Practical Applications Competition  
Antic Magazine  
524 Second Street  
San Francisco, CA 94107

All 8-bit practical application programs accepted for publication by Antic between November 1, 1986 and June 15, 1987 will also be automatically evaluated as potential prizewinners in the contest.



THE



# RESOURCE

ANTIC

DECEMBER 1986

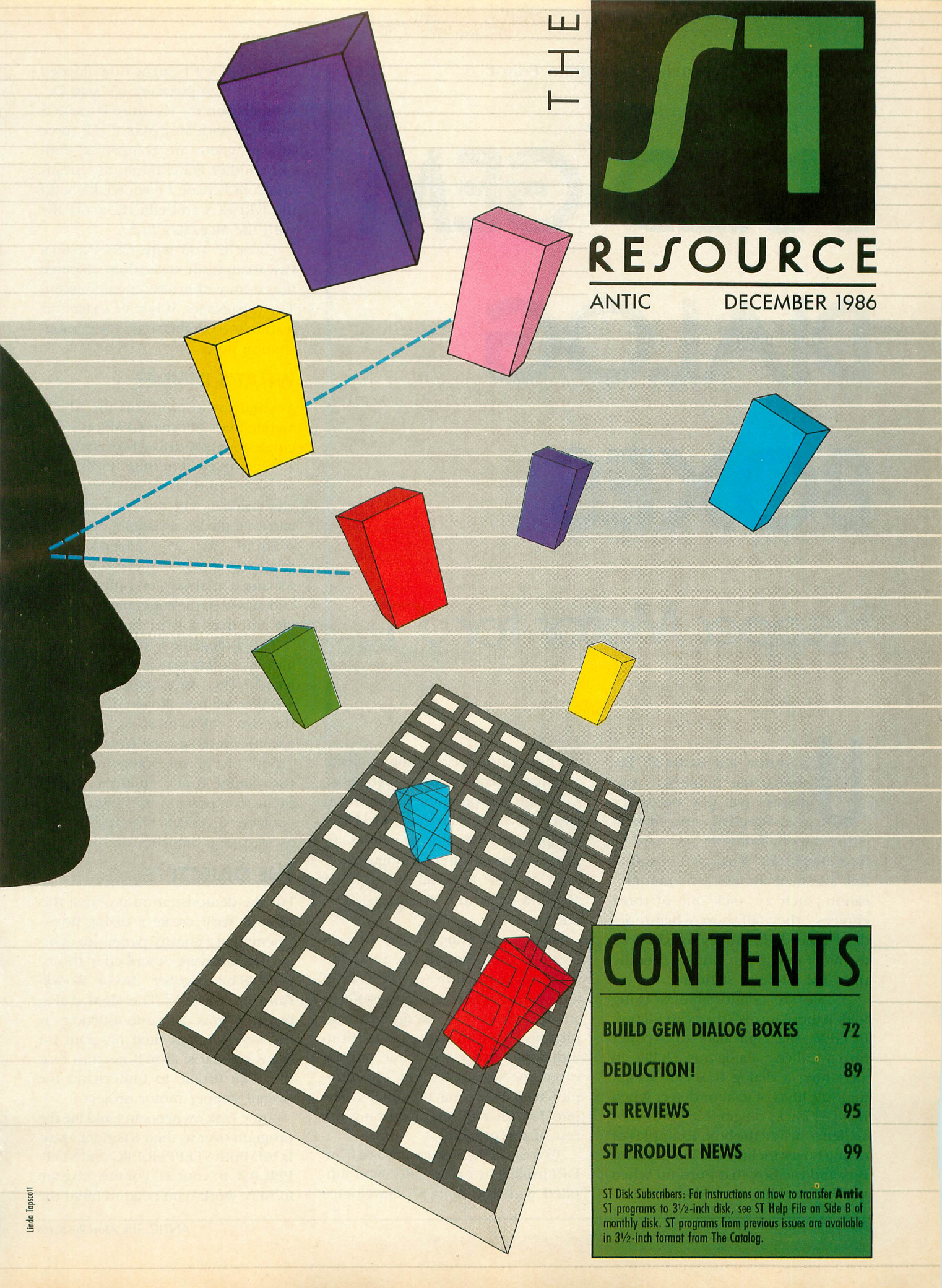

## CONTENTS

BUILD GEM DIALOG BOXES	72
DEDUCTION!	89
ST REVIEWS	95
ST PRODUCT NEWS	99

ST Disk Subscribers: For instructions on how to transfer **Antic** ST programs to 3 1/2-inch disk, see ST Help File on Side B of monthly disk. ST programs from previous issues are available in 3 1/2-inch format from The Catalog.



# BUILD GEM DIALOG BOXES

## Stepper Motor for ST

Up to now, the Antic ST Resource has published programs that got necessary user-supplied information either directly from the keyboard or from alert boxes. While alert boxes are fine for small amounts of communication, such as "pick one of three choices," they fall short when more detail is needed. The keyboard allows for more detail, but isn't as friendly the GEM interface standard.

People are comfortable working with paper "forms" they can fill out. In GEM, the equivalent of a paper form is called a dialog box. Unlike an alert box, a dialog box can accept multiple lines of text, or detect when the user clicks on graphic buttons or switches inside the box. Examples of dialog boxes include the File Selector Box and the box that pops up when you "show info" on a disk or file.

This month, we're going to create and manipulate our own dialog box. Although the program is written in DRI's Alcyon C from the Atari ST Developers Kit, the same principles apply for users of other ST languages—such as OSS Personal Pascal, TDI Modula-2 and Prospero Pro Fortran-77.

Since we're using Alcyon C, we'll create it using one of the three Resource Construction Sets (RCS) available. Resources are collections of text strings, rectangle descriptions and pictures which are kept separate from individual programs. Thus anyone can come along later and, for example, change the program's English text into French *without* disturbing the rest of the program.

Two of the RCS programs are from DRI itself. The original RCS was supplied with the Atari ST Developers

Kit, and RCS 2.1 can be downloaded from the CompuServe SIG\*Atari Developers Forum. The third is the RCS supplied with MegaMax C. All three RCS programs are compatible with one another. For example, this means you could create a resource file with the DRI RCS and edit the same file with the MegaMax RCS.

Those of you with OSS Personal Pascal can easily create these resource files from within a running program. The C packages, however, make this feature too cumbersome for demonstration here.

### WHAT'S INSIDE?

Anybody who programs the ST for awhile finds out that GEM loves rectangles. A GEM dialog box is *always* a rectangle—whether visible or invisible—and holds smaller rectangles inside it, which may in turn contain even smaller rectangles. This is explained as a "parent/child" relationship, where the smaller child rectangle is always completely contained within the larger parent rectangle and may not overlap.

This arrangement of nested rectangles is also known as a "tree of objects". The information structure within each tree allows GEM to track the size, color, location and other specifications of each rectangle. The "root" of the tree points to each of the parent root's children, which themselves point to any children they contain, etc. Visualize this relationship as spreading branches of a tree.

### THE OBJECTIVE

For the demonstration program this month, we'll create a dialog box—resembling a control panel—to operate the hardware described in this issue's 8-bit *Stepper Motor Robot-Controller* article. The GEM dialog box performs the same functions as the keyboard-operated program for the 8-bit Ataris. (You'll need to read the 8-bit article to understand the overall stepper motor project.)

Antic Disk owners can LinkLine the program over to their STs right away. LOAD both STEPPER.PRg and STEP-  
PER.RSC to your ST. For the program to fully work, you need to build the



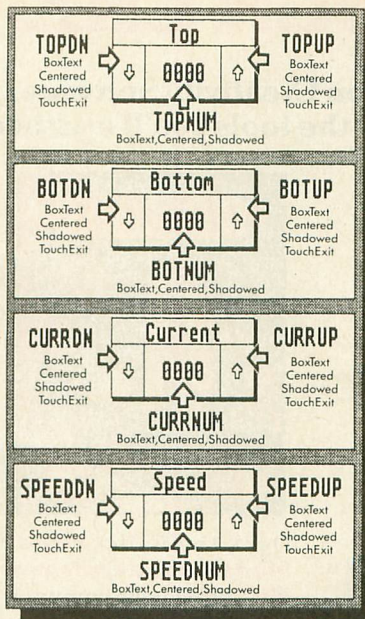
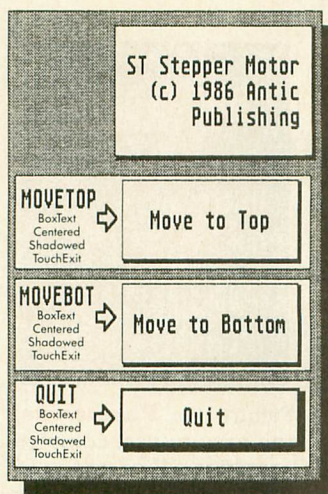

cause it's only there as a title. The up arrow box is named **TOPUP**, the down arrow is named **TOPDN** and the number is named **TOPNUM**. Each object has its own unique number, so we can use these names just like declared constants when we later need to determine which object we are dealing with. When you're finished creating your new resource, save it to disk. The Resource Construction Set will automatically create a .h header file for inclusion with your C program, containing all the names for the parents and children, along with their object numbers.

For example, because the up arrow object is a **touchexit**, when the program runs and we interact with the dialog box we will receive the number of the object which caused the exit from the dialog box and act accordingly. In this case, getting the object number **TOPUP** from the dialog box directs us to increment the **TOP** number by one.

## SAVING A RESOURCE

Finish creating your new dialog box using your RCS and the example in *Figure 1*. Save it to disk using the name **STEPPER**. When you examine the directory for that disk, you'll find the RCS has created at least three files:

1. **.RSC** file—the resource itself.
2. **.H** file—contains the names and object numbers. This file is for C programs only, but the RCS from Digital Research can also create files compatible with Pascal or Fortran-77.
3. **.DEF** file—tracks how different trees in a single resource are classified. Categories are dialog boxes, menus, free strings, or unknown. This file is only needed when you reopen a resource file for editing. You can edit a resource *without* the **.DEF** file, but you must reclassify all trees inside the resource file itself. Incidentally, RCS 2.1 creates a **.DFN** file, which works the same way.

When the resource is created, you can run **STEPPER.PRg** by just double-clicking on its icon. The program will

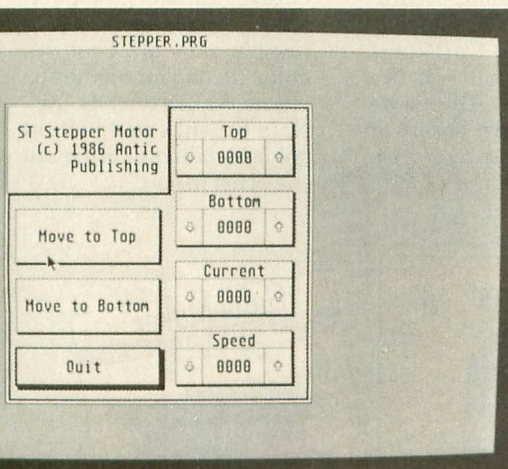

**Above: Diagram of ST Stepper Motor dialog box (drawn with DEGAS) showing the GEM names and attributes. Below: Completed onscreen dialog box.**

interface board described in the 8-bit stepper motor story. However, if you just want to study the programming of ST dialog boxes, this program will run only if you have your printer connected and online.

If you don't have this month's Antic Disk, carefully type in Listing 1 **STEPPER.C**, and **SAVE** a copy to disk. Compile and assemble this C source code down into a **.o** file, and then link it to **apstart**, with **aesbind**, **vdibind**, **osbind**, and **libf** trailing along behind. **Relmod** the resulting **.68K** file into a **.prg** file and you're half finished. We now need to create our resource file.

## BUILDING A RESOURCE

*Figure 1* is a picture (drawn with DEGAS) of the dialog box created for the ST Stepper Motor program. Using your Resource Construction Set to re-

produce the rectangle sizes exactly as shown is not important. The important thing is that you correctly *name* each of the objects and correctly set their individual *attributes*. For example, let's look closely at the four objects at the upper right of the dialog box—these objects combine to form a controller for the way we change and monitor the top location of the camera platform.

There are three smaller boxes below a full-width box that contains the word "Top" inside it. Of the lower three boxes, the center one has a four-digit number in it and the two flanking boxes contain a down and an up arrow. All four object boxes are of type **BoxText**, and are **shadowed** and **centered**. The two arrow objects are also **touchexits**. The main difference between them is their *names*.

The "Top" box has no name, be-



# UNLEASH YOUR CREATIVE GENIUS

Activision Creativity Software gives you all the tools you'll ever need.



Like **The Music Studio™**. Compose and edit any musical score quickly and easily using features and power unmatched by other music programs. Mozart never had it so good!

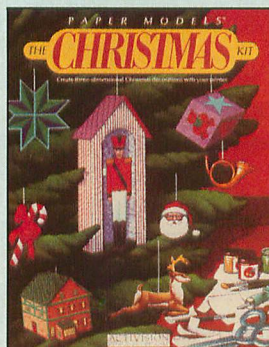

Deck the halls! **Paper Models™: The Christmas Kit™** turns your computer into Santa's workshop. Three-dimensional decorations including ornaments, gift boxes, and Christmas villages are yours at the touch of a key. Decorate using the clip-art library or customize your own with the paint program.

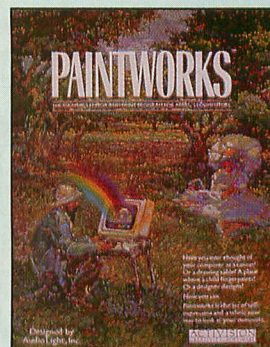

Picture this. **Paintworks™**, the easy-to-use, complete graphics editor and paint program. Lets you design cards, stationery, newsletters, musical slideshows, or just plain doodle. Features color cycling for animation effects, 3 work screens, multiple brushes and instant color blending to bring out the artist in you.

Ask your retailer about our HOT HOLIDAY OFFERS worth \$245.

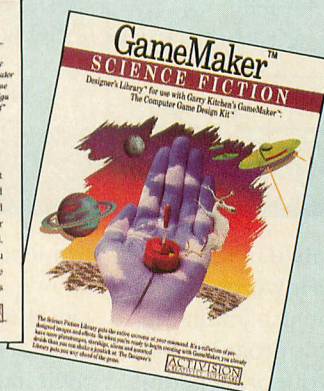

Have a great idea for a game? With Garry Kitchen's **GameMaker™: The Computer Game Design Kit™**, you can create computer games using 5 professional quality design tools in one easy-to-use program. Or get a head start with pre-designed images and effects. The **GameMaker Designer's Sports Library™** lets you create your favorite sports games from football and baseball to skiing and auto racing, easily and quickly. With the **GameMaker Designer's Science Fiction Library™**, you can create a whole new world, full of spaceships, planets, galaxies, aliens and more. Both libraries for use with Garry Kitchen's GameMaker.

**ACTIVISION CREATIVITY SOFTWARE LETS THE CREATIVE GENIUS IN YOU SHINE THROUGH.**

ACTIVISION  
CREATIVITY SOFTWARE®

For Commodore 64 and 128, Amiga, Apple II series, Atari 800/XE/XL/ST, IBM PC, PCjr, Tandy 1000, Macintosh, and Apple IIGS computers. NOT ALL PROGRAMS AVAILABLE ON ALL SYSTEMS.



search for, and load, the STEP-  
PER.RSC file, presenting it for inter-  
action. Let's examine the program in  
detail.

## PROGRAM TAKE-APART

This program is written in the origi-  
nal Alcyon C contained in the De-  
velopers kit. It is *not* the new Version  
4.14. We'll switch when we learn that  
enough readers have access to Version  
4.14. Those of you with MegaMax C  
should find little problem in convert-  
ing this program—basically just sub-  
stitute **sprintf()** for the published  
program's **ftoa()**. Lattice C and Mark  
Williams C owners are also en-  
couraged to try.

The top few lines contain remarks  
for the title and version date. Right be-  
low, we **#include** the **stepper.h** file  
constructed by the RCS and the stock  
**osbind.h** that everybody knows and  
loves.

Next come **#defines**, where we  
redefine some funny C operators into  
understandable words. The last three  
lines construct **LWGET(x)**, which  
functions like an inline **PEEK** state-  
ment for words, and **OB\_W / OB\_H**,  
which will allow us to get the  
width and height of object rectangles  
when we update them.

Below the **#defines** are definitions  
for **OBJECT** and **TEDINFO** structures.  
Structures are a convention in C to re-  
late different sizes of data into an eas-  
ily accessed form. They are similar to  
Pascal **RECORDS**.

Below the structure definitions  
come the global variable declarations  
including the 16-bit **ints**, the 8-bit  
**chars**, and the 32-bit **longs**.

Now we start our program logic. In  
**main()**, which every C program *must*  
have, we describe the program's oper-  
ation briefly. Here, we **initialize()** the  
application, then **move\_the\_**  
**stepper\_motor()**, and **repeat** this  
action **while(not finished)**. When  
we finally get **finished**—when **fin-**  
**ished** sets **TRUE**—we'll **terminate()**  
this application and return to the  
desktop.

## INITIALIZATION

Initialization here hooks our program  
into GEM and gets our application

"handle." Then it opens a virtual  
workstation that returns a world of in-  
formation about the type of terminal  
we're on, in the array **workout[]**.

The first of two new calls, **rsrc\_**  
**load()**, when given the path/filename  
of the needed resource file, will de-  
termine how big the resource is, re-  
serve enough memory, and then load  
the resource into the just-reserved  
memory section. The second call,  
**rsrc\_gaddr()**, will return the long  
address of the memory location hold-  
ing the root of the desired tree.

From here we can search the tree  
for any desired object within. Before  
we leave the initialization function,  
we set **a**, **b**, **c**, and **d** — which match  
the function and value of **a**, **b**, **c**, and  
**d** in the 8-bit Atari program—to their  
proper port bit-pattern values. Then  
we force the mouse pointer sprite  
back to a pointing arrow, and set **fin-**  
**ished** to **FALSE**, because we haven't  
finished the program yet.

## MOVING THE MOTOR

In **move\_the\_stepper\_motor()**,  
we have the major block of code for  
interacting with our dialog box. The

forms library call: **form\_center()**  
will figure out the screen position to  
center the dialog box (based on the  
size of the dialog) and return them to  
the variables **xdial**, **ydial**, **wdial**, and  
**hdial**. The next call, **find\_box\_**  
**sizes()**, computes the clipping rec-  
tangle needed for each numeric dis-  
play inside our dialog.

**form\_dial(0...)** saves for later  
redrawing a copy of the screen por-  
tion covered up by the dialog box.  
**form\_dial(1...)** draws the "grow-  
ing box" display from size **x**, **y**, **w**, **h**  
to size **xdial**, **ydial**, **wdial**, **hdial**.

We draw our dialog box on the  
screen with the **objc\_draw()** call,  
which needs to be told the location  
of the **ROOT** of the tree to be drawn  
(**box\_address**), which object to draw  
(**TREE1**), how many children deep to  
draw (**2**), and the largest clipping rec-  
tangle expected, (**x**, **y**, **w**, and **hdial**).

We now begin interaction with the  
displayed dialog. The **form\_do()**  
call needs the **ROOT** of the tree to in-  
teract with, and the number of the  
editable text field (**TEDINFO**) on  
which to place the cursor when the

continued on page 87

THE ATARI  
TEN COMMANDMENTS

# IIII

"We shall create a computer  
that sets a new standard for  
speed and performance."

Jack Ramoel  
ATARI CORP.

The revolutionary 1040ST™  
has a sizzling clock speed of  
8 MHz that the competition  
just can't touch. And the  
more speed your computer  
has, the less time you'll  
waste waiting for it to do  
its job.

It's what you would ex-  
pect from a system driven  
by a powerful 68000 micro-  
processor.

Similarly, the 1040ST de-  
livers one Megabyte of  
memory for you to work  
with, which is two to four  
times more than our com-  
petitors deliver.

And we've succeeded in  
creating this amazing combi-  
nation of speed and perfor-  
mance for the incredibly low  
price of just \$999.

Which means the 1040ST  
sets new standards for speed,  
performance and price!

The ATARI 1040ST is at  
your computer retailer now.

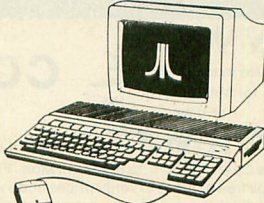

ATARI®

© 1986, Atari Corp.  
ATARI and 1040ST are TM's or reg. TM's of Atari Corp.

CIRCLE 008 ON READER SERVICE CARD

December 1986

75



# BEST BUY ON SMALL QUANTITIES

COLORED DISKS AS LOW AS 69¢ EA. - FLOPPY DISKS AS LOW AS 39¢ EA.

5 1/4"	Black Generic Bulk	Colored Generic Bulk
BULK	SS/DD	SS/DD
20-69	.59 ea.	.69 ea.
70+	.49 ea.	.59 ea.

3 1/2"	Sony	Sony
Bulk	SS/DD	DS/DD
10-29	1.39 ea.	1.99 ea.
30+	1.29 ea.	1.89 ea.

3 1/2"	Sony	Sony
Box (5)	SS/DD	DS/DD
2-6	9 Bx.	14 Bx.
7+	8 Bx.	13 Bx.

## ATARI SOFTWARE - 8 BIT

Star Raiders II	17
Atariwriter Plus	39
Learning Phone	19
Proofreader	14
Silent Butler	19

## ACCESS

Beachhead II	26
Raid over Moscow	26

## ACCOLADE

Hardball	20
Fight Night	20

## ACTIVISION

Music Studio	23
Mindshadow	17
On-Track Racing	17

## BATTERIES INCLUDED

Paperclip w/Spellpak	41
Homepak	35

## BRODERBUND

Printshop	29
Printshop Companion	26
Printshop Graphics Library 1,2,3, (ea)	17

## DATASOFT

Crosscheck	20
Never Ending Story	20

## ELECTRONIC ARTS

Racing Destruction Set	11
Super Boulder Dash	11
Chessmaster 2000	28
Touchdown Football	28

## MICROPROSE

Conflict in Vietnam	26
Silent Service	23
F-15 Strike Eagle	23
Kennedy Approach	23

## OSS

Action	49
Action Tool Kit	19
Basic XL	38
Basic XL Tool Kit	19
DOS XL	19
Basic XE	49
Mac 65	49
Mac 65 Tool Kit	19

## SYNAPSE

Syn-File	33
Syn-Calculator	33

## X-LENT

Typesetter	23
Rubber Stamp	21
Page Designer	21
Megafont	17
Word Processor	21
P.S. Interface	21
Miniature Golf	21
Construction Set	21

## STAR MICRONICS

NX-10	269
SG-15	399
LV-1210	189

## PANASONIC PRINTERS

KX-1091	239
KX-3131	259
KX-1092	319

## PRINTER INTERFACE CABLES

Microprint	29
1150 Parallel Int.	39
Micro Stuffer	59

## PRINTER RIBBONS

Gemini Printers (Black)	3
Gemini Printers (Blue/Red/Purple/Green/Brown)	4
Epson (80 Series) Bk	6
Epson (Color)	8
Panasonic Printers (Black)	9
Panasonic Printers (Color)	10

## MONITORS

Thompson Color Comp.	139
Samsung Grn./Amber	69
Monitor Cable	7

## MODEMS

Atari XM-301	45
Supra 300 AT	39
Avatex (300/1200 Baud)	99
Compuserve Starter	24
Supra 300 ST	59
Supra 1200 ST	149
Haba 1200	114

## ICD

P.R. Connection	59
US Doubler/Sparta DOS	49
US Doubler without Sparta DOS	29
R-Time 8	49
Rambo XL	29
Sparta DOS	29
Construction Set	29
Multi I/O Board (256K)	179

## UPGRADES/ACCESSORIES

Flip N' File 10	4
Disk Bank/5	12
Disk Coupler (Notch)	6
Disk Cleaning Kit (5 1/4")	15
Disk Cleaning Kit (3 1/2")	15
Dust Covers	Call
Happy Enhancement	139
Monitor Stands	12
Joysticks (Pair)	13
Printer Stand	14

## ATARI 520 ST SOFTWARE

CP/M Emulator	34
Home Planetarium	24

## BATTERIES INCLUDED

I/S Talk	53
Degas	26
Timelink	33
Thunder	26

## HIPPOPOTAMUS

Computer Almanac	23
Joke & Quotes	23
Disk Utilities	33
Ramdisk	23
Hippospell	27
Backgammon	27
Hippoword	59
Hippoconcept	59
Hippopixel	27
Hippovision B & W	105

## MICHTRON

Utilities	39
M-Disk	26
Mudpies	26
Soft Spool	26
Animator	26
Calendar	19
Mi-Term	33
Cornerman	33
Time Bandit	26
Major Motion	26

## ANTIC

Maps and Legends	27
Macro Assembler	60
Meta Pascal	75
Lattice C	114
A-Calculator	45
Cad-3D	38
A-Ram	15
Expert Opinion	75
Flash	30

## OSS

Personal Pascal	50
-----------------	----

## UNISON WORLD

Printmaster	26
Art Gallery I	19
Art Gallery II	19

## VIP TECHNOLOGIES

VIP (Lotus1-2-3 Type)	89
-----------------------	----

## XLENT

Typesetter	25
Rubber Stamp	25
Music Box	32
Megafont	25

## SHANNER PRODUCTS

LCM-2000 Clock	33
Macro-Manager	49
Shanner Planner	29
Easel	14
Disc Directory	20

## CALL FOR SOFTWARE: 520 ST Software

Holmes & Duckworth	Mark of the Unicorn
SST Systems	Infocom
Quickview	Activision
Central Point	Academy
Audio Light	Dragon Group
Haba	Mi-Graph
Sierra	TDI
Quantum Micro	Electronic Arts
Philon	Spinnaker
Epyz	SST
Firebird	Regent
Priority	Quickview
Action	Unicorn
Beckemeyer	Penguin/Polarware
Omnitrends	Microware
Telarium	

## CALL FOR PRICES: Atari 8-Bit

Avalon Hill	Sub-Logic
Epyz	Micro-League
First Star	Infocom
Origin	Artworx
Sierra	Continental
SSI	

## ATARI 520 ST HARDWARE: CALL

### Package #1

Atari 520 ST Computer & SF 354 Disk Drive

### Package #2

Atari 520 Computer, SF 354 Disk Drive and SM 124 Monochrome Monitor

### Package #3

Atari 520 ST Computer, SF 314 Disk Drive and SM 124 Monochrome Monitor

### Package #4

Atari 520 ST Computer, SF 354 Disk Drive and SC 1224 Color Monitor

### Package #5

Atari 520 ST Computer, SF 314 Disk Drive and SC 1224 Color Monitor

### Package #6

1040 ST Mono System

### Package #7

1040 ST Color System

## CALL FOR PACKAGE PRICES

SF 354 SS/DD Disk Drive	Call
SF 314 DS/DD Disk Drive	Call
SM 124 Monochrome Monitor	Call
SC 1224 Color Monitor	Call
SHD 204 20 MG Hard Disk	Call

Abacus Books for ST

\$16

To order call TOLL FREE  
**1-800-824-7506**

ORDER LINE ONLY



**COMPUTER CREATIONS, Inc.**

P.O. BOX 493 - DAYTON, OHIO 45459

For information, order inquiries, or for Ohio orders (513) 435-6868



Order lines Open 9:00 a.m. to 8:00 p.m. Mon.-Fri.; 10 a.m. to 4:00 p.m. Sat. (Eastern Standard Time). Minimum \$15 per order. C.O.D. (add \$3.00). Please specify computer system. Call toll free number to verify prices and availability. Prices and availability are subject to change without notice. We ship C.O.D. to Continental U.S. addresses only! Please include 4% shipping on all Hardware orders (min. \$4.00). Software and accessories add \$3.00 shipping and handling in continental U.S. Actual freight will be charged outside U.S. to include Canada, Alaska, Hawaii, Puerto Rico and APO. Ohio residents add 6 1/2% sales tax. Canadian orders add 5% shipping, (min. \$5.00). All other foreign orders, please add 15% shipping, (min. \$10). For immediate delivery send cashier's check, money order or direct bank transfers. Personal and company checks allow 3 weeks to clear. School purchase orders welcome. Due to our low prices, all sales are final. NO CREDITS. All defective returns must have a return authorization number. Please call (513) 435-6868 to obtain an RA# or your return will not be accepted for replacement or repair. FOR YOUR PROTECTION WE CHECK FOR CREDIT CARD FRAUD. We do not bill until we ship.



# ProCopy

## ST BACKUP UTILITY \$34.95

- ★ Duplicate virtually any disk
  - ★ ProCopy works with all ST, S/S & D/S floppy disk drives
  - ★ Updating policy: \$10 with return
  - ★ Protects against accidental loss of expensive software
  - ★ Not copy protected
- You can't back up your investment because copy protection locks you out. **ProCopy** is the key!

Send \$34.95 (check or money order). VISA & MC accepted. Add \$2.00 shipping & handling in North America. Overseas shipping & handling add \$4.50. Dealer inquiries welcome.



## PROCO PRODUCTS

P.O. BOX 665, CHEPACHET, RHODE ISLAND 02814 USA  
For ordering only, call: (800) 843-1223  
For information, call: (401) 568-8459

CIRCLE 053 ON READER SERVICE CARD

## 520ST RAM UPGRADE BOARDS

- FITS UNDER RF SHIELD
- ONLY 3 SOLDER CONNECTIONS
- DO IT YOURSELF INSTALLATION
- 100% 1040ST MEMORY COMPATIBILITY

- ★ 0K BOARD  
YOU SUPPLY RAM . . . 129.95
- ★ 512K BOARD . . . . . 174.95

Send check or money order to:

### DIVERSE DATA PRODUCTS, INC.

1805 Northeast 164 Street  
N. Miami Beach, Florida 33162  
(305) 940-0458  
(305) 940-4763

or see your local dealer.

Out of country order add \$10. shipping  
Use Int. money order payable in U.S. funds  
Florida residents add 5% tax

520ST & 1040ST ARE TRADE MARKS OF ATARI CORP.

CIRCLE 025 ON READER SERVICE CARD

## THE AMAZING VOICE MASTER

SPEECH SYNTHESIS—VOICE RECOGNITION  
plus a whole lot more!



**Your computer can talk in your own voice.** Not a synthesizer but a true digitizer that **records** your natural voice quality—and in any language or accent. Words and phrases can be expanded without limit from disk. Speech Editor program alters or improves sounds.

**And it will understand what you say.** A real word recognizer for groups of 32 words or phrases with unlimited expansion from disk memory. Speech playback and word recognition can work together. **Have a two way conversation with your computer!**

**Easy for the beginning programmer** with new BASIC commands. Machine language programs and memory locations for the more experienced software author.

**Exciting Music Bonus** lets you hum or whistle to write and perform. Notes literally scroll by **as you hum!** Your composition can be edited, saved, and printed out. You don't have to know one note from another in order to write and compose!

Based upon new technologies invented by COVOX. One low price buys you the **complete system** Includes a host of sample programs! In addition, you will receive periodic information about speech technology, applications, new products, up-dates, and user contributions. **You will never find a better value for your computer.**

**ONLY \$89.95** includes all hardware and software.

Available from your dealer or by mail. When ordering by mail add \$4.00 shipping and handling (\$10.00 foreign, \$6.00 Canada).

The Voice Master is available for the Commodore 64, 128, Apple IIc, IIe, II+, and Atari 800, 800XL, 130XE. Specify model when ordering. Apple II+ (with 64K) owners must have joystick adapter. Available from Covox at only \$9.95.

**Apple IIe and II+ owners:** Enhance speech quality and music capabilities with optional Sound Master hardware card. Installs in slot 4 or 5. Available separately for \$39.95 with demo software, or order with Voice Master for only \$119.95 (saves \$10 when ordered together).



**DEMO SPEECH DISK AVAILABLE** New! An introduction to Covox speech. The \$5 disk gives several general vocabularies that you can use in any of your own programs. Sample programs include a talking keyboard, calculator, clock, and more. English, French and German selections. Samples of level 1 and 2 speech editing. 28 page booklet included. Price is \$5 including postage (\$7 outside North America). Check, money order, or cash only. SPECIFY COMPUTER BRAND.

For telephone demo, additional information, or prompt service for credit card orders (except \$5 talking disk),



**CALL (503) 342-1271**



Call or write today for complete product information.



**COVOX INC.**

675-D Conger Street, Eugene, OR 97402  
Telex 706017 (AV ALARM UD)

(503) 342-1271

CIRCLE 022 ON READER SERVICE CARD



# LYCO COMPUTER MARKETING & CONSULTANTS, INC.

**NX-10** ..... **CALL**

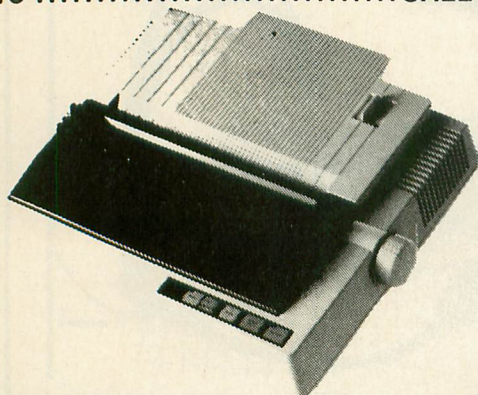

Only the Star NX-10 gives you full front panel control in a 120 CPS draft/30 CPS near-letter-quality printer. And the quality and reliability Star is famous for.

## PRINTERS ★ PRINTERS

### STAR MICRONICS

LV 12-10 (New)	CALL
NL-10	CALL
NX-10	CALL
NB-15	CALL
SB-15	CALL
SG-15	367
SD-10	319
SD-15	438
SR-10	469
SR-15	578
SB-10	589

### C. ITOH

1550 SP+	CALL
D 1040	CALL
Prowriter Jr	CALL
Prowriter 8510 SP+	CALL

### JUKI

Juki 6100	CALL
Juki 5510	CALL
Juki 6300	CALL
RS-232 serial board	55

### LEGEND

308	148
1080	199
1380	229
1385	289

### SILVER REED

EXP 420P	209
EXP 600P	489
EXP 800P	649
EXP 770	740

## PRINTERS ★ PRINTERS

# ATARI 520 ST

### ACCESS

Leaderboard	24.75
-------------	-------

### ACTIVISION

Music Studio	34.75
Hacker	26.75
Little People	29.75
Paintworks	40.75
Hacker II	29.75

### UNISON WORLD

Print Master	24.75
Art Gallery I or II	18.75

### FIREBIRD

The Pawn	26.75
Star Glider	28.75

## ACCESSORIES

### ZOOM

PC 1200 ST	189	1200 (520ST)	149
------------	-----	--------------	-----

### SUPRA

### ATARI

SF 314 Drive	219
SF 354 Drive	175

### ANCHOR

Volksmodem	55
------------	----

### US ROBOTICS

Password 1200	189
---------------	-----

## SPECIAL

### ATARI 520 ST

*Color System*

**Call for lowest price!**

# TOLL FREE 1-800-233-8760

In PA 717-494-1030



# LYCO COMPUTER MARKETING & CONSULTANTS, INC.

## PRINTERS ★ PRINTERS

### CITIZEN

120 D	179
MSP 10	285
MSP 15	385
MSP 20	325
MSP 25	485
Premier 35	469

### EPSON

LX80	CALL
FX85	CALL
DX10	CALL
DX20	CALL
DX35	CALL
Hi80	CALL
HS80	CALL
FX286	CALL
LO800	CALL
LQ1000	CALL

### SEIKOSHA

SP-1000 A centronics	165
BP-52001	649
BP-1300	469
Color Kit	119
SP-1000 ribbon	8.50

### PANASONIC

1080	195
1091	225
3131	249
1092	309
1592	419
1595	595

### OKIDATA

Okimate	199
292	499
293	599
120 NLQ	205
182	214
192	348
93	CALL

## PRINTERS ★ PRINTERS

1091 .....\$225

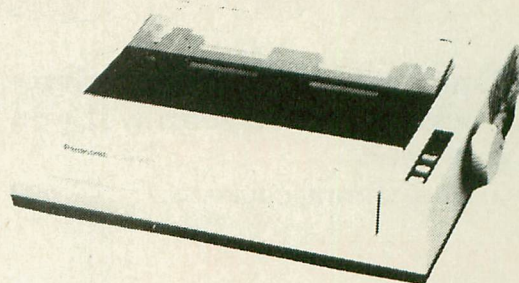

The Panasonic KX-P 1091 impact dot matrix printer provides versatile performance. Multiple mode printing gives you access to near-letter-quality and proportional printing.

# ATARI 520 ST

### EPYX

Ashpai Trilogy	24.75
Winter Games	24.75
World Games	24.75

### TIMEWORKS

Word Writer	CALL
Swift Calc	CALL
Data Manager	CALL

### SSI

Phantasie	24.75
Baseball	24.75

### SUBLOGIC

Flight Simulator II	CALL
Set	CALL

### QUICKVIEW

Zoomracks	49.95
-----------	-------

## SPECIAL

**1040 ST**  
Computer System  
Call for lowest price!

## POLICY



In stock items shipped within 24 hours of order. No deposit on C.O.D. orders. Free shipping on prepaid cash orders within the continental U.S. Volume discounts available. PA residents add sales tax. APO, FPO, and international orders at \$5.00 plus 3% for priority mail service. Advertised prices show 4% discount for cash, add 4% for MasterCard and Visa. Personal checks require 4 weeks clearance before shipping. Can not guarantee compatibility. We only ship factory fresh merchandise. Ask about UPS Blue and Red label shipping. All merchandise carried under manufacturer's warranty. Return restriction applicable. Return authorization required. All items subject to change without notice.

# TOLL FREE 1-800-233-8760

Customer Service 717-494-1670



IF YOU MAKE A MISTAKE, YOU'LL HEAR...

# THUNDER!™

FOR  
YOUR  
ATARI ST  
MACINTOSH  
AND AMIGA

"One of the most impressive programs we've seen... If you write, you need **THUNDER!**"

-ANALOG COMPUTING MAGAZINE

## THE REAL TIME SPELLING CHECKER THAT WORKS WITH:

- Word Processors
- Personal Productivity
- Management Programs
- Telecommunication Programs
- Educational Programs
- Data Base Programs
- Finance Programs
- and many other programs!

ONLY

**\$39.95\*** For The ST

**\$49.95\*** For The Mac and Amiga

NOT COPY PROTECTED

## THUNDER!™

THE WRITERS ASSISTANT

### SPELLING CHECKER

A real time 50,000 word spelling checker, THUNDER! Corrects your spelling as you type or corrects an entire document when you've finished. When THUNDER! finds a spelling error it will automatically give you a list of alternate words or spellings.

### SOPHISTICATED WRITING TOOLS

THUNDER! provides you with a detailed analysis of your document, including word count and readability score.

### SPEED-TYPING WORD EXPANDER & CORRECTOR

Changes misspelled words, abbreviations or short form words to their correct spelling automatically.

THUNDER! works with your Word Processor, Database, Spreadsheet; virtually any based software program!

For Your  
ATARI ST  
MAC  
AMIGA

**THUNDER!** is so much more than just a spelling checker! **THUNDER!** is also a document analyzer and a quick typist abbreviation expander!

BATTERIES



INCLUDED

TM

BATTERIES INCLUDED, an ITM company, 30 Mural Street, Richmond Hill, Ontario, Canada, L4B 1B5. (416) 881-9941. Customer Information (416) 881-9816. If you can't find this product at your local retailer, you may order it direct from us at the full suggested list price plus \$5.00 for postage and handling. For product orders please call 1-800-387-5707 (U.S. only). With all Batteries Included products you can always have the latest version of your program by returning the original disk and \$10.00. Write to us for our full color catalog of products for the APPLE, APPLE MACINTOSH, ATARI, ATARI ST, COMMODORE, COMMODORE AMIGA, AND IBM SYSTEMS. (C) 1986 BATTERIES INCLUDED, APPLE, APPLE MACINTOSH, ATARI, ATARI ST, COMMODORE, COMMODORE AMIGA, AND IBM are registered trademarks respectively of APPLE COMPUTERS INC., ATARI CORPORATION, COMMODORE BUSINESS MACHINES INC., AND INTERNATIONAL BUSINESS MACHINES INC.

\* ALL PRICES SHOWN ARE IN U.S. DOLLARS. RETAILERS MAY SELL FOR LESS.  
CIRCLE 011 ON READER SERVICE CARD



# CUSTOMIZE

Your 520ST with the **EZRAM** Memory Upgrade and **Z-Time** Clock/Calendar

## **EZRAM**™ 512K Memory Upgrade for the Atari 520ST

**520**

Featuring the **EZTemp** Soldering Guide

### Upgrade Your 520ST to a Full Megabyte of RAM

- Increase spreadsheet and database capability.
- Dramatically improve RAM disk capacity for enhanced I/O operations.

### Designed for Simple Installation

- Features the **EZTemp** solder template. All the soldering, only 13 points, occurs on the template not at the RAM chips. Eliminates chip stacking.
- Clear, easy to follow, illustrated installation instructions.

### Free Software

- Memory check diagnostic software and additional accessory programs included.

### 6 Month Warranty

**Suggested List: \$199.00**

## **Z-Time** Internal Clock/Calendar Upgrade

**Z-Time**, the chip sized internal clock/calender upgrade for your Atari 520ST. Easy to install. No soldering required. Doesn't use up your cartridge slot.

Simply open your 520ST, remove one of the chips on the motherboard and piggy back it on to the **Z-Time** clock/calendar. A ten minute installation gives you time and date every time you boot up with the security of a 10 year lithium battery back-up.

Each **Z-Time** upgrade kit also includes useful system and utility software. Ask for **Z-Time** at your local computer dealer or order directly from Terrific Peripherals.

**Suggested List \$49.95**

VISA/MC/COD Add \$3.50 for shipping.



17 St. Mary's Court  
Brookline, MA 02146  
(617) 232-2317

**Z-Time** **EZRAM** 520 and **EZTemp** are trademarks of Terrific Peripherals  
Atari and Atari 520ST are registered trademarks of Atari Corp.

CIRCLE 097 ON READER SERVICE CARD

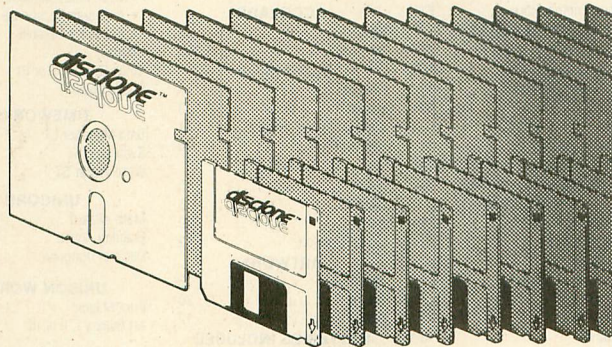

## How Many?

RAPID, COST EFFECTIVE RESPONSE to your diskette duplication and production requirements is what's important at Disclone. Extraordinary performance is what you can expect from Disclone.

Disclone is ready with full turnkey service capability: duplication, copy protection, documentation production, packaging assembly, delivery fulfillment.

Disclone service can't be duplicated. Accept no substitutes. Your diskette duplication and production requirements deserve Disclone attention.

**disclone**™

DISKETTE DUPLICATION AND PRODUCTION  
1050 North Fifth Street, San Jose, California 95112  
(408) 947-1161 OUTSIDE CA: 1-800-826-4296

CIRCLE 024 ON READER SERVICE CARD

## Solapak ST

# Lean & Mean!

### Print Spooler/Ram Disk

Now with the "**Solapak ST**" print spooler you can:

- print up to 8 files with separate printing qualities at one time.
- Configure to any parallel printer with 32 user definable options.
- Adjust line spacing, format your output, vary the print speed, pause/restart printing and much, much more.

The "**Solapak ST**" Ram Disk lets you:

- configure up to 1 Mb and 128 files.
- save time with a disk transfer rate of over 10 million bits/second.

Includes user adjustable screen saver to help prevent image "burn-in".

"**Solapak ST**" is easy to use and the fastest, most versatile and memory efficient professional print spooler and ram disk available for the **ATARI ST**.

"**Solapak ST**" demo at your ST retailer or on BBS's nationwide.

**\$39.95** Not copy protected

**Action Software** - 69 Clementina St. Dept. SR  
San Francisco, CA 94105 - (415) 974-6638

Mail orders: please include \$3.00 S&H and Ca. residents add \$2.60 sales tax. VISA, MC OK.

CIRCLE 041 ON READER SERVICE CARD





# MICROTYPE



A DIVISION OF MICRO PERIPHERALS, INC.  
P.O. BOX 368 • KETTERING, OHIO 45409

M-F 9am - 9pm • EST • SAT 10am - 4pm

Ohio Residents, Order Status or Tech, Info Call (513) 294-6236



## HARDWARE/ACCESSORIES

## SOFTWARE

We can't list it all... call if you don't see it!

### ATARI

520 ST Color or Mono	CALL
ST Monitor Cables	CALL
SF 314 Double Sided Drive	CALL
Supra 20, 30, 60 Meg Hard Disks	CALL
SHD 204 20 Megabyte Hard Disk	CALL
SC 1224 RGB Color Monitor	CALL
130 XE	CALL
65 XE	CALL
1050 Disk Drive	CALL
1020 Color Printer/Plotter	27
Astra "The One"	284
7800 Pro System	CALL
Power Supply 400/800/810 1050/850	15
Power Supply 600/800 XL, 130 XE	26
Power Supply for Indus GT	15

### MONITORS

TEKNIKA MJ-10 Composite Color	159
TEKNIKA MJ-22 RGB and Composite	279
THOMPSON Green W/Audio	85
THOMPSON Amber W/Audio	90
THOMPSON Composite Color	159

### EPSON

LX-80 (80 col)	CALL
FX-85 (80 col)	CALL
FX-286 200 cps (135 col)	539
Tractors	CALL

### ACCESSORIES

ST- COVERS, Heavy Grade Vinyl	8
ST- MOUSE MAT, Matching ST Color	10
ST- 6' Printer Cable	19
ST- Modern Cable (to Hayes, etc.)	17
ST- Monitor Stand, Swivel & Tilt	15
Disk File for 3.5" disks (holds 40)	9
Flip N File DATA CASE (holds 50) 5 1/4"	8
Disk File, with Lock (holds 100) 5 1/4"	13
Power Strip, 6 outlet, (15 amp Surge)	15
Deluxe Power Strip w/ Spike & Surge	24
Printer Stand, Heavy Duty, Sloping	13
ATARI "Standard" Joystick	7
Epyx 500X Joystick	15
WICO Bat Handle Stick	17
Competition Pro 5000X Stick	18
Internal ST Clock	41
6' Atari Serial I/O Cable	7
Book of Adventure Games I or II	15
Disk Notcher	5
Compuserve Starter Kit	24
U.S. DOUBLER (Dbl. Density for 1050)	49
U.S. DOUBLER without Sparta DOS	29
"Duplicator"	125

### PRINTER SUPPLIES

MAILING LABELS, White, 500 pack	3
per 1000	4
Blu, Pnk, Gn, Yel, 800 pack (200 ea)	9
per 500, any 1 color	5
per 1000, any 1 color	7
Big Labels, 1-7/16x4", White, per 500	5
PRINTER PAPER, Micro-Fine perfs, 20 lb.	
500 sheets, Pure White Bond	8
1000 sheets, same as above	14
PRINTSHOP "Rainbow" Color Paper Packs	
Pastels (5 colors), 50 sheets of ea	12
Matching Envelopes, 20 of each	6
Brights (8 colors), 50 sheets of ea	29
Matching Envelopes, 20 of each	10
ALL 13 colors, 50 sheets of each	39
Matching Envelopes, 20 of each	14

### PANASONIC

Exciting New Models	CALL
KX-P1091	CALL
KX-P1092 80 col, True 180 cps	339
KX-P1592 136 col, True 180 cps	549
KX-P3131 L.Q. Daisy, 80 col	279
KX-P3151 L.Q. Daisy, 136 col	429
KX-P110 Ribbon, Blk	9
COLOR RIBBONS	11

### STAR MICRONICS

NX-10 (80 col)	NEW MODEL	CALL
NL-10 (135 col)		CALL
SG-15 (135 col)		429
STAR SG-10 Ribbons		4
Ribbons NL or NX		CALL

### MODEMS

ATARI 1030	45
XM-301 Direct Connect	CALL
HAYES 1200 Smartmodem	399
US ROBOTICS COURIER 2400-100% Hayes!	429
HABA 1200 (Hayes Compat)	119
VOLKSMODEM VM 520	149
AVATEX Smart 1200 bps	Special 99
AVATEX 1200 H.C.	149

### INTERFACES/BUFFERS

ATARI 850	In Stock!	119
P.R. CONNECTION (100% 850 compatible)		66
CABLES - We've Got 'Em		CALL
XETEC GRAPHIX AT		39
SUPRA/MPP MICROPRINT		39
SPECIAL SUPRA MICROSTUFFER (64K)		59
SUPRA/MPP 1150		CALL

## 8-BIT SOFTWARE

### ATARI

Atariwriter Plus	35
Proofreader	12
Silent Butler	18
Learning Phone	16
Star Raiders II	13
OTHERS	CALL

### ACCESS

Beachhead II	22
Raid Over Moscow	26
Leader Board	26

### ACCOLADE

Hardball	20
Fight Night	20

### BATTERIES INCLUDED

Paperclip w/ Spellpak	39
Homepak	33
B-GRAPH	27

### ACTIVISION

Music Studio	23
Mind Shadow	17

### ARTWORKX

Strip Poker	19
S.P. Data Disks each	13

### BRODERBUND

Championship Loderunner	18
Karateka	18
Loderunner	23
Print Shop	28
Print Shop Companion	24
Graphics Library 1,2, or 3	ea 16

### DATASOFT

Alternate Reality	27
Never Ending Story	21

### ELECTRONIC ARTS

Racing Destruction Set	23
Super Boulderdash	16
Touchdown Football	19
Ultima IV	43

### EPYX

Summer Games II	26
Winter Games	26
World Karate Championship	19

### INFOCOM

Hitchhiker's Guide	23
Spell Breaker	29
All Others	CALL

### O.S.S.

Action	46
Action Tool Kit	19
Basic XE	46

Basic XL	36
Basic XL Tool Kit	19
MAC/65	46
MAC/65 Tool Kit	19

### SSI

Mech Brigade	38
--------------	----

NAM	26
USAAF	38
OTHERS	CALL

### SUBLOGIC

Flight Simulator II	37
Scenery Disks 1-6	ea 15
All 6 Scenery Disks	74

### SYNAPSE

SYN CALC	31
SYN CALC TEMPLATES	13
SYN FILE +	31

### TIMEWORKS

CALL!	
-------	--

### XLENT

Typesetter	22
Rubber Stamp	20
Page Designer	20
Megafont II	16
P.S. Interface	19
Word Processor	20

## ST SOFTWARE

### ATARI

1st Word	32
DB Master One	33
Joust	19
Star Raiders	19

### ABACUS

Text Pro	33
Paint Pro	33
File Pro	33
PC Board Designer	CALL

### ACCESS

Leader Board	26
Tournament Disks	ea 14

### ACCOLADE

Mean 18	33
Hardball	CALL

### ACTIVISION

Hacker	29
Hacker II	33
Little Computer People	31
Paintworks	46

### ANTIC

A-CALC	45
CAD-3D	36
Flash	29
Expert Opinion	72

### ARTWORX

Strip Poker	26
Bridge 4.0	20
Peggammon	12

### BATTERIES INCLUDED

B-Graph Elite	CALL
D.E.G.A.S. Elite	CALL
IS Talk	51
Paperclip Elite	CALL
Thunder	26
Time Link	32

### ELECTRONIC ARTS

Chessmaster 2000	31
Sky Fox	29
Ultima III	39
Ultima IV	CALL

### EPYX

Summer Games	26
Winter Games	26
Super Cycle	26
Championship Wrestling	26
World Games	26
Rogue	26
Temple of Apshal	26

### INFOCOM

All Titles	CALL
------------	------

### MICHTRON

Business Tools	26
Cornman	32
DOS Shell	32
M-Disk	26
Mighty Mail	26
Soft Spool	26
Personal Money Manager	32
Utilities	39
Time Bandits	26
Major Motion	26

### RAINBIRD

Starglider	29
The Pawn	29

### REAGENT

Regent Base	67
Regent Word II	67

### SIERRA-ON-LINE

ST ONE WRITE	
• Cash Disbursements	66
• Accounts Receivable	66
• Accounts Payable	66
Ultima II	39
Kings Quest I, II or III	ea 33
Space Quest	33

### TIMEWORKS

Data Manager ST	52
Swift Calc ST	52
Word Writer ST	52

### UNICORN

Math Wizard	26
Fraction Action	26
Decimal Dungeon	26

### UNISON WORLD

Print Master	26
Art Gallery I, II or III	ea 19

### ST LANGUAGES

MODULA 2	54
• Developer's Kit	99
MARK WILLIAMS C	119
LATTICE C	109
GST-ASM	45

## Prices Are Per Box of 10

## DISKETTES

## Minimum Order of 2 Boxes

5 1/4"	GENERIC		SONY		MAXELL		BONUS		WABASH		3 1/2"	SONY		MAXELL		VERBATIM	
	SS/DD	DS/DD	SS/DD	DS/DD	SS/DD	DS/DD	SS/DD	DS/DD	SS/DD	DS/DD		SS/DD	DS/DD	SS/DD	DS/DD	SS/DD	DS/DD
2-5	6.95	8.95	9.50	12.50	9.50	11.50	9.50	11.50	8.50		2-5	15.00	24.00	15.00	14.00		
6-10	5.95	7.95	8.50	11.50	8.50	10.50	8.50	10.50	7.50		6-10	14.00	22.00	14.00	13.00		

Rainbow Colored Centech Disks (2 ea. of 10 colors per pkg) 17

"Silver" Centech Disks (20 Pack) 17

**TO ORDER, CALL TOLL FREE 1-800-255-5835**

### TERMS AND CONDITIONS

• NO EXTRA CHARGES FOR CREDIT CARDS! • We do not bill until we ship • Minimum order \$20 • C.O.D. to continental U.S. only, add \$3 • Ohio residents add 6% sales tax • Please allow 3 weeks for personal or company checks to clear • Shipping/Handling: (Call for Quote). Hardware, minimum \$4; Software and most accessories, minimum \$3 • Overnight shipment available at extra charge • We ship to Alaska, Hawaii, Puerto Rico (UPS Blue Label Only), APO, and FPO • Canadian orders, actual shipping plus 5%, minimum \$5 • All defective products require a return authorization number to be accepted for repair or replacement • No free trials or credit • Returns subject to 15% re-stocking charge • Due to changing market conditions, call toll free for latest price and availability of product. FOR YOUR PROTECTION, WE CHECK ALL CREDIT CARD ORDERS FOR FRAUD.



# GREAT BOOKS

from the name you  
can count on...Abacus

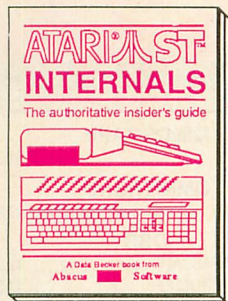

Essential inside info on the ST. Descriptions of sound & graphic chips, internal hardware, I/O ports. Commented BIOS listing. Indispensable reference for your ST library. 280pp \$19.95

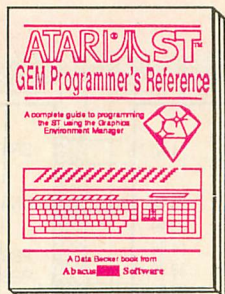

Easy-to-understand format covers the workings of GEM. Examples are in C and assembly. Covers VDI and AES functions and parameters. Serious programmers shouldn't be without. 410pp \$19.95



Fantastic collection of programs & techniques. Programs include: super-fast RAM disk; time-saving print spooler; color print hardcopy; plotter output; accessories. 260pp \$19.95

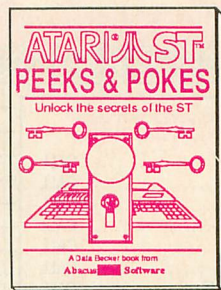

Enhance your programs with these quick-hitters. Explore different languages BASIC, C, LOGO & machine language, using the various interfaces, memory usage, disk access. 280pp \$16.95

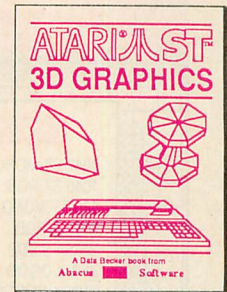

Fantastic! Rotate, zoom, and shade 3D objects. Programs written in fast machine language. Learn the mathematics behind 3D graphics. Hidden line removal, shading, 3D animation. \$24.95

**Machine Language**  
Write fast programs for your ST using 68000 machine language. Explains number systems, register usage, structures, internal system routines. 280pp \$19.95

**BASIC to C**  
Move from BASIC to C language fast. Parallel examples show techniques and constructs in both languages. Pointers, variables, data structures. 250pp \$19.95

**Beginner's Guide**  
For the first-time user. Get a basic understanding of the ST. Explore LOGO and BASIC. Simple explanations. Illustrations. Glossary. Index. 200pp \$16.95

Optional diskettes are available for \$14.95 each. Call now for the name of the dealer nearest you. Or order direct using your credit card. Add \$4.00 per order for shipping. Foreign orders add \$10.00 per item. Call or write for your free catalog. Dealers inquire welcome—over 1500 dealers nationwide.

**Abacus**

P.O. Box 7219 Dept. AC Grand Rapids, MI 49510  
Phone 616/241-5510 • Telex 709-101 • Fax 616/241-5021

CIRCLE 002 ON READER SERVICE CARD

CABLES

**810 VER 7  
HAPPY  
\$99.95**

\$119.95 AFTER 12/25/86

DISKS 1050 HAPPY \$150.00

ST INTERNAL  
CLOCK  
\$44.95

800 PCB Sets  
Main, CPU, 10K OS,  
Power & RAM \$40  
Less RAM \$30

ST CONNECTORS

(\$ Prices in parenthesis (\$) are less I/O Cable and Power Pak. Add \$10.00 each.

1200 BAUD  
MODEM  
\$125.00

MAC ROMS  
FOR ST  
\$100.00

**SUPER SPECIAL!!  
810 DISK DRIVE  
IN BROWN PLASTIC CASE  
WITH I/O CABLE AND  
POWER SUPPLY  
\$110  
WITH HAPPY V7.0  
\$199.95**

## New Replacement Printed Circuit Boards (PCB) w/parts

800 Main .....	\$10	16K RAM .....	\$10	810 side w/DS .....	\$30
800 Power .....	\$5	10K OS .....	\$10	810 Analog .....	\$10
CPU w/GTIA .....	\$10	810 DS .....	\$5	810 Power .....	\$15
800 XL PCB .....	\$50	825 PCB* .....	\$25	1200 XL PCB .....	\$35
Power Paks 800/810 .....	\$15 ea	800 XL Power .....	\$25 ea		
130 XE Keyboard .....	\$35	800 XL Keyboard .....	\$25		

## Hard to find Integrated Circuits:

**\$4.50 each or 4.00 in quantities of 10:**

GTIA	BASIC REV A	ASSEMBLER REV A
800 CPU 6502	800 ANTIC D	1771
800 OS ROMS	XL CPU 6502C	POKEY
6520 PIA	MPU 6507	PIA 6532
RAM 6810	810 ROM C	VCS TIA 444

## \$12.00 each:

XL ANTIC E	XL/XE OS	850 ROM B	1050 ROM (\$10.)
BASIC REV C	XL MMU	XE MMU	

Public domain software (520/1040ST and 8 Bit):

Too many titles to list ..... Disks are 5.00 each  
Write for complete list. \*Missing some chips.

## 5 1/4" Diskettes in Bulk:

10 for 7.50	100 for 50.00	1000 for 400.00
-------------	---------------	-----------------

Note: Disks may contain discontinued software and may not be notched. All disks are new.

SS 810 Disk Drive .....	\$110.00
SS 810 with Happy .....	\$199.95
With B&C Black Anodized Case .....	\$140.00 (\$120.)
With Case and Happy Upgrade .....	\$220.00 (\$200.)
810 PCB Set w/side, DS, Power, Analog .....	\$55
810 Drive Mechanisms Tandon or MPI .....	\$60
Field Service Manuals 800/400, 800XL or 810 .....	\$25 ea
For 1050, 1025, 1027, 825, 850 or 1200XL .....	\$20 ea
1050 DIAG. Disk (not for happy drives) .....	20.00
810/1050 DIAG. Cart .....	25.00
Salt 2.07 400/800 Cart .....	25.00
Salt SE 800XL Cart .....	25.00
CPS Super Salt Cart .....	25.00
Atari Lab Temp Parts Kit .....	10.00
Atari Trak Ball .....	25.00
De-Re Atari .....	\$10.00

**B&C Computervisions**

(408) 749-1003

3283 Kifer Rd., Santa Clara, CA 95051

Hours: Tuesday-Friday 10am-6pm/Sat. 10am-5pm

Terms: Calif. Res. add 7% sales tax. No orders under \$20.

We ship UPS COD, Prepaid or MC/Visa. Add shipping (minimum \$5.)

CIRCLE 010 ON READER SERVICE CARD



# Black Patch

## ST HARDWARE

1040 ST MONO.....	CALL
1040 ST RGB.....	CALL
520 ST MONO.....	CALL
520 ST RGB.....	CALL
SF354 SS/DD.....	CALL
SF314 DS/DD.....	CALL
SM124 MONOCHROME.....	CALL
SC1224 RGB.....	CALL
SHD 204 DRIVE.....	CALL
SMM804 PRINTER.....	CALL
ST PRINTER CABLES.....	12.00
ST MODEM CABLES.....	12.00

## PRINTERS

ATARI SMM 804.....	CALL
ATARI XMM 801.....	CALL
PANASONIC 1080.....	198.00
1091.....	229.00
1092.....	309.00
1592.....	CALL
3131.....	259.00
3151.....	CALL
STAR MICRONICS	
NX-10.....	234.00
NL-10.....	CALL
EPSON LX-80.....	CALL
FX-85.....	CALL
FX-286.....	CALL
LQ-800.....	CALL
LQ-1000.....	CALL

## MODEMS

AVATEX 1200.....	78.99
AVATEX 1200HC.....	128.99
QMI 1200ST.....	129.00
ATARI XM301.....	35.75
ATARI 1200.....	CALL
SUPRA 300AT.....	33.99
HABA 1200SZ.....	109.00

## ST SOFTWARE

### ACTIVISION

BORROWED TIME.....	32.50
HACKER.....	28.99
HACKER 2.....	31.75
MINDSHADOW.....	32.50
LITTLE COMPUTER PEOPLE.....	32.50
PAINTWORKS.....	43.99
MUSIC STUDIO.....	37.99
CHAMP. BASEBALL.....	CALL
PORTAL.....	CALL
BASKETBALL.....	CALL
GAMEMAKER.....	CALL
PEBBLE BEACH.....	CALL

### ACCESS

LEADER BOARD.....	25.99
-------------------	-------

### ACCOLADE

MEAN 18.....	26.99
--------------	-------

### ATARI

HOME PLANET.....	23.75
JOUST.....	23.75
STAR RAIDERS.....	23.75
DBMAN.....	CALL
CP/M EMULATOR.....	CALL
IBM EMULATOR.....	CALL

## ACADEMY

TYPING TUTOR.....	24.50
-------------------	-------

### ANTIC

A-CALC.....	39.99
A-SEKA.....	23.99
A-RAM.....	14.50
CAD 3-D.....	33.99
FLASH.....	27.50
GST C.....	59.99
GST ASSM.....	53.50
EXPERT OPINION.....	66.50

### BATTERIES INCLUDED

DEGAS.....	25.99
BTS: THE SPREADSHEET.....	CALL
THE CONSULTANT.....	CALL
PORTFOLIO.....	CALL
I'S TALK.....	49.50
PAPERCLIP ELITE.....	CALL
DEGAS ELITE.....	CALL
I'S TIME.....	CALL
HOMEPAK.....	CALL
THUNDER.....	25.99
TIMELINK.....	32.50
B/GRAPH ELITE.....	CALL

### CENTRAL POINT

COPY II ST.....	25.99
-----------------	-------

### EPYX

ROGUE.....	25.99
WORLD GAMES.....	25.99
WINTER GAMES.....	25.99
CHAMP. WRESTLE.....	25.99
TEMPLE OF APShai.....	25.99

### FIREBIRD

THE PAWN.....	28.99
STAR GLIDER.....	28.99
GOLDEN PATH.....	28.99

### BECKMEYER

MICRO C SHELL.....	34.99
MICRO RTX.....	47.99
MTC SHELL.....	54.75

### MICHTRON

BBS.....	33.75
M-DISK.....	26.75
SOFTSPOOL.....	26.75
ANIMATOR.....	27.50
TIME BANDITS.....	26.75
MAJOR MOTION.....	27.50
CORNERMAN.....	33.75
MIGHTY MAIL.....	33.75
GOLD RUNNER.....	27.50
DOS SHELL.....	27.50
PERSONAL MONEY.....	33.75
UTILITIES.....	CALL
BUSINESS TOOLS.....	33.75
D.F.T.....	33.75
KISSED.....	27.50
MISSION MOUSE.....	27.50

### MICROPROSE

SILENT SERVICE.....	26.99
GUNSHIP.....	CALL
F-15 STRIKE.....	CALL

### MI-GRAPH

EASY DRAW.....	96.99
----------------	-------

## MINDSCAPE

BRATACCUS.....	31.50
----------------	-------

### OMNITREND

UNIVERSE 2.....	47.99
-----------------	-------

### OSS

PERSONAL PASCAL.....	47.50
PERSONAL PROLOG.....	47.50

### ORIGIN SYSTEMS

ULTIMA III.....	CALL
ULTIMA IV.....	CALL

### REGENT

REGENT BASE.....	66.50
WORD/SPELL.....	34.99
REGENT WORD II.....	66.50

### SIERRA ON-LINE

KINGS QUEST I.....	33.75
KINGS QUEST II.....	33.75
ULTIMA II.....	39.99
BLACK CAULDRON.....	27.50
WINNIE THE POOH.....	16.99
ST ONE-WRITE.....	64.50

### SSI

PHANTASIE.....	26.50
BASKETBALL.....	CALL

### SUBLOGIC

FLIGHT SIMULATOR.....	CALL
JET.....	CALL

### UNISON WORLD

PRINTMASTER.....	25.99
ART GALLERY 1.....	19.99
ART GALLERY 2.....	19.99

### XLENT SOFTWARE

RUBBER STAMP.....	25.99
MUSIC BOX.....	31.75
TYPESETTER.....	25.99

### QMI

ST TALK.....	10.50
ST-NET.....	CALL

### METACOMCO

MCC PASCAL.....	73.49
LATTICE C.....	97.99
MACRO ASSEMBLER.....	54.75

### TDI

USCD PASCAL.....	52.50
MODULA-2.....	52.50
MODULA-2 DEV.....	98.93

### MISC.

MEGAMAX C.....	173.99
HENRY'S BASIC.....	32.99
MICROLEAGUE BASEBALL.....	CALL
FORTRAN 77.....	99.95
TIMESAVER.....	34.99
ACTION PAK.....	29.99
LOGIKRON CLOCK.....	34.95
ST POOL.....	18.99
SUNDOG.....	26.99
VIP PROF.....	CALL
ZOOMRACKS.....	49.99
GRAPHIC ARTIST.....	CALL
MINDWHEEL.....	61.50
DAC ACCOUNTING.....	46.99

**NO CREDIT CARD SURCHARGE ON SOFTWARE ORDERS.**



# Systems

*We'll beat any price anywhere!*

## ATARI 8-BIT HARDWARE

130XE	119.94
1050	119.50
INDUS GT	179.00
ATARI 1027	84.00
65XE	87.00
XM301	35.75

## ACCESSORIES/INTERFACES

US DOUBLER	45.00
RAMBO XL	26.00
R-TIME	45.00
P.R. CONNECTION	54.99
SUPRA MICROPRINT	31.00
SUPRA 1150	45.00
MICROSTUFFER	59.00
ATARI 850	105.00
MIO	CALL
XEP80	CALL

## ATARI 8-BIT SOFTWARE

### ACCESS

LEADER BOARD	25.99
--------------	-------

### ACCOLADE

RAID OVER MOSCOW	25.99
BEACH HEAD II	25.99
HARDBALL	22.99
FIGHT NIGHT	22.99

### BRODERBUND

PRINTSHOP	27.99
P.S. LIBRARIES	16.99
PRINTSHOP COMPANION	23.75
CH. LOBE RUNNER	19.99
LODE RUNNER	22.99
KARATEKA	19.99

### BATTERIES INCLUDED

B/GRAPH	25.75
PAPERCLIP W/SPELL	36.50
HOMEPAK	31.99

### OSS

ACTION!	48.99
BASIC XE	48.99
BASIC XL	37.75
MAC/65	48.99
OSS TOOLKIT	19.99

### SUBLOGIC

FLIGHT SIMULATOR II	33.50
JET	15.50
SCENERY DISKS	CALL

### EPYX

WORLD CHAMPIONSHIP KARATE	19.99
RESCUE AT FRACT	25.99
KORONIS RIFT	25.99
THE EIDOLON	25.99
SUMMER GAMES	25.99
TEMPLE OF APHSAI TRILOGY	25.99

### XLENT

WORD PROC.	19.99
MEGAFONT II+	16.99
MIN. GOLF	19.99
PAGE DES.	19.99
RUBBER STAMP	19.99
TYPESETTER	22.99

## MICROPROSE

CONDOR	CALL
CONFLICT IN VIETNAM	25.75
CRUSADE IN EUROPE	25.75
DECISION IN DESERT	25.75
DESTROYER ESCORT	CALL
GUNSHIP	CALL
KENNEDY APPROACH	22.99
SOLO FLIGHT	22.99
F-15 STRIKE EAGLE	22.99
SILENT SERVICE	22.99

## ACTIVISION

HACKER	16.99
SPACE SHUTTLE	16.99
MINDSHADOW	16.99
GREAT AMERICAN RD RACE	16.99
GHOSTBUSTERS	16.99

## FIREBIRD

CHIMERA	13.99
GOLDEN PATH	22.99
THE PAWN	28.99

## ATARI

ATARIWRITER PLUS	19.99
LEARNING PHONE	19.99
SILENT BUTLER	19.99
STAR RAIDERS II	13.99

## SYNAPSE

SYNFILE+	32.50
SYNCAIC	32.50

## ORIGIN

ULTIMA IV	41.50
-----------	-------

## SSI

USAAF	37.50
MECH BRIGADE	37.50
GETTYSBURG	38.49
GEMSTONE HEALER	25.99
FIGHTER COMMAND	38.49
PHANTASIE	25.99
BATTALION COMMANDER	25.99
BATTLE OF NORMANDY	25.99
BATTLE OF ANTIETAM	31.49
BREAKTHROUGH IN THE ARDENNES	38.49
BROADSIDES	25.99
CARRIER FORCE	38.49
COLONIAL CONQUEST	25.99
COMBAT LEADER	25.99
COMPUTER AMBUSH	38.49
FIELD OF FIRE	25.99
KAMPFGROUPPE	38.49
KNIGHTS OF THE DESERT	25.95
OBJECTIVE KURSK	25.99
OPERATION MARKET GARDEN	31.49
PANZER GENIDER	25.99
REFORGER '88	38.49
SIX GUN SHOOTOUT	25.99
TIGERS IN THE SNOW	25.99
WAR IN RUSSIA	49.99
COMPUTER QB	25.99
GEMSTONE WARRIOR	22.49
IMPERIUM GALACTIUM	25.99
COSMIC BALANCE	25.99
50-MISSION CRUSH	25.99
GALACTIC ADVENTURES	38.49
QUESTRON	31.49
WIZARD'S CROWN	25.99

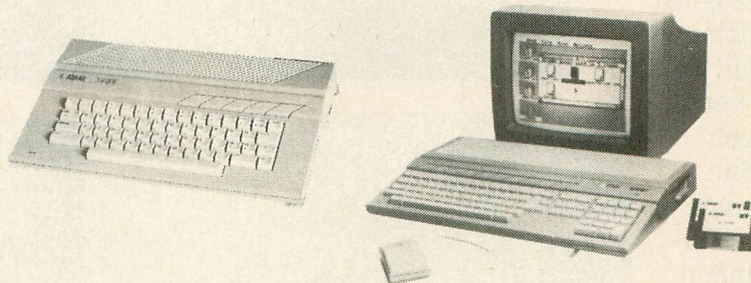

## Black Patch Systems

Orders Only:



**Call TOLL FREE 1-800-ATARI-02 or 301-987-2300 (toll call)**

For technical information or order inquiries, call 301-987-0019, or write Black Patch Systems, P.O. Box 501, Arnold, MD 21012.

**HOW TO ORDER:** CASHIER CHECK, MONEY ORDER...NO PERSONAL CHECKS...NO C.O.D.'S...SHIPPED U.P.S....ALL PRICES AND POLICIES SUBJECT TO CHANGE WITHOUT NOTICE.

**SOFTWARE:** ALL PRICES INCLUDE SHIPPING. NO CREDIT CARD SURCHARGE. FREE AIR SHIPPING ON PURCHASE OF SOFTWARE OVER \$150.00

**HARDWARE:** ONLY 2% CREDIT CARD SURCHARGE. SHIPPING ORDERS UNDER \$100.00 ADD \$3.00. SHIPPING ORDERS OVER \$100.00 ADD \$5.00.

**INTERNATIONAL:** ACTUAL FREIGHT CHARGED ON ALL ORDERS OUTSIDE THE CONTINENTAL U.S., INCLUDING A.P.O.

**POLICIES:** NO RETURNS WITHOUT AN AUTHORIZATION NUMBER. NO RETURNS UNLESS DEFECTIVE. ALL DEFECTIVE ITEMS WILL BE EXCHANGED...NO EXCEPTIONS.

**FREE SHIPPING ON ALL SOFTWARE/FREE AIR SHIPPING ON ALL SOFTWARE OVER \$150.**



One of the World's Most Popular Games on the Macintosh  
**NOW AVAILABLE ON ATARI ST!**

# HARRIER STRIKE MISSION



Here's this island off the coast somewhere...the enemy's headquarters. Your weapon? The Harrier Jump Jet, one of the world's most sophisticated technological marvels, which combines the ability to take off and land vertically like a helicopter with the speed and punch of the latest in modern jet armament. Your mission, should you decide to accept it, is to pilot your Harrier from the deck of an aircraft carrier, take out enemy aircraft, locate and destroy enemy headquarters and fuel depot, and safely land back on the deck.

Simple, isn't it? Hardly! Facing you will be some of the

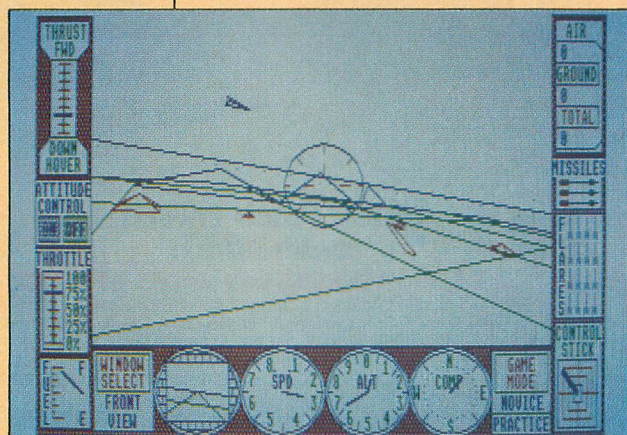

world's nastiest enemy fighter planes launching heat seeking missiles. The good news is that you have three Sidewinder missiles, two 30mm Aden cannon

pod and the ability to maneuver like no other jet in history! The bad news? You have only one plane to fight off five enemy aircraft.

Now wipe that sweat off your brow, don your helmet and gloves, strap yourself

into your seat and GOOD LUCK! 'Nuff said, it's CLOBBERIN' time! Harrier Strike Mission—a 3-Dimensional Flight Combat Simulator for your Atari ST. The first in a series of new projective 3-D simulations from MILES COMPUTING, Inc.

**FROM**



*Miles ahead of the pack.*

**Miles Computing, Inc.**

7741 Alabama Avenue, Suite 2  
 Canoga Park, CA 91304 • (818) 341-1411

CIRCLE 050 ON READER SERVICE CARD



## GEM DIALOG

continued from page 75

dialog box is first displayed. We have no editable text in our box, so we pass in a zero. GEM will control and monitor all interaction with the displayed dialog box until the user clicks on one of the designated "exit" objects. GEM then returns the object's number to the program, which in our case gets

## MegaMax C users should find little problem in converting this program from Alcyon C

placed into the variable called **button**.

When GEM passes control back to our program, we use the next 10 lines to test for exactly which object the user clicked on. Using our TOPUP button, the third line would detect when it was pressed for an exit and divert control to the function called **d\_topup()**. The **do** loop construct will continue to activate the dialog box until the pressed exit button is the **quit** button.

**form\_dial(3...)** forces a redraw of the screen that was covered by the dialog box. When we fall out of the loop, the next line is **form\_dial(2...)**, which draws the "shrinking box" graphic onscreen, to show the utility closing. The screen is redrawn from the image which was saved in the **form\_dial(0...)** call earlier. Now that we want to leave the application, we set **finished** to TRUE, and return to the outermost loop, which will **terminate()** and exit.

## FIND SIZES

The next function is **find\_box\_sizes()**, which uses an AES object library call named **obj\_offset()** to discover the x,y coordinates of the upper left corner of the object you ask it for. In our case, for each number

box we ask for, (TOPNUM, BOTNUM, CURRNUM, or SPEEDNUM), we also get the width and height of the box so we may use the described rectangle as a clipping window. If we did not, then every time we updated each number, GEM would redraw the entire dialog box, at a cost of 1-2 seconds.

## UP AND DOWN

The next eight functions are called each time their function button is pressed. For example, **d\_topup()** is called whenever the TOPUP button is pressed. The routine **d\_topup()** simply increments the variable **top** and then calls **adjust()**, passing in the tree, object, string, and clipping rectangle wanted. All eight routines work the same, except for **d\_curup()** and **d\_curdn()**, which also have the responsibility of placing the control bytes out the PRINTER port.

## ADJUSTABLE

The next function, **adjust()**, takes the value of the variable passed to it, changes the numeric value into an ASCII text string, then tells the dialog box where to find the just-created string of ASCII digits when it is needed for display.

The function **ftoa()** changes a numeric value into the ASCII string. MegaMax C users will want to substitute **sprintf()** for this call. Next, **set\_text()** tells the dialog box where the newly created string is located, and **objc\_draw()** redraws the number box object. Before we leave, **beep()** sounds a click from the speaker.

Right below is the **set\_text()** function, for which I thank ANTIC ONLINE columnist Tim Oren for his help. This function needs the address of the ROOT of the dialog's tree, the number of the OBJECT you desire to change, and the address of the first byte of a null-terminated string of digits to show.

To begin, we declare **obj\_specification** to be a pointer (\*) to a TEDINFO structure. We then assign a value to this pointer by computing and retrieving the **ob\_spec** value,

which in this case points to the TEDINFO structure itself. Using this pointer to a structure, we assign to the structure entries **te\_ptext** and **te\_txtlen** the values for the address of the new string and the length of the new string.

The next two functions, **move\_top()** and **move\_bottom()**, describe how to perform timed, programmed moves of the camera stage to the top of available travel, or to the bottom. We set up a **for** loop to cover the range of travel desired, and then call **d\_curup()** or **d\_curdn()** as desired. Next to last, **beep()** takes a LO, HI, and loop length value and uses these to perform simple tones through the monitor speaker.

Finally, **terminate()** does just that; the only difference from every other **terminate()** call we've published so far is inclusion of a **rsrc\_free()** call, which will disengage and free the memory we reserved for the resource file when we first started the program.



NOW, PLAY  
**CHESS**  
AGAINST YOUR ST™  
WITH TECHMATE™

- ▶ IMPECCABLE COLOR GRAPHICS
- ▶ TWO ON-SCREEN CLOCKS
- ▶ FULLY MOUSE-DRIVEN PLAY
- ▶ ADVANCED 68000 ALGORITHM

TECHMATE™

VERSION 1.0 \$49.95 POSTPAID  
International Orders Add \$5.00

USER'S GUIDE \*\* WARRANTY  
\*\* NOT COPY PROTECTED \*\*  
(RGB only--no monochrome)

SEND CHECK OR MONEY ORDER TO:

**szabo software**  
P.O. BOX 623  
BORRERO SPRINGS, CA. 92004

For a DEMO Version of TechMate  
ask your local ST User's Group  
or send \$5.00 to Szabo Software!

CIRCLE 096 ON READER SERVICE CARD



# METACOMCO

The quality source for Atari ST software  
Announces

## CAMBRIDGE LISP

THE SYMBOLIC LANGUAGE FOR  
ATARI ST and AMIGA



An interpreter/compiler providing a complete  
LISP development environment for \$199.95

also available

<b>Lattice 'C'</b> - The well known Lattice 'C' compiler	\$149.95
<b>MCC Pascal</b> - Fast ISO/ANSI standard compiler	\$ 99.95
<b>Macro Assembler</b> - Professional quality development system	\$ 79.95
<b>BCPL - NEW!</b> Full standard BCPL compiler	\$149.95
<b>Make - NEW!</b> UNIX-like Make utility	\$ 69.95
<b>Menu +</b> - Best selling ST menu generator	\$ 29.95

All ST languages include Menu+ and provide full interface to GEM VDI/AES functions.

Contact your local dealer or call:  
TEL: (US) 800-AKA-META (CAL) 800-GET-META  
Add 6 1/2 % tax if CA resident

### Metacomco

5353 #E Scotts Valley Dr., Scotts Valley, CA 95066

Registered trademarks: Lattice - Lattice, Inc.; Atari ST - Atari, Inc.; UNIX - Bell Labs.

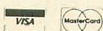

CIRCLE 051 ON READER SERVICE CARD

# Megamax C

for the  
**Atari ST**

## Featuring

- One pass Compile • In-Line Assembly • Smart Linker
- Full Access to GEM routines • Register Variable Support • Position Independent Code • and much more...

## System Includes:

- Full K&R C Compiler (with common extensions)
- Linker • Librarian • Disassembler • C Specific Editor
- Code Improver • Documentation • Graphical Shell

Benchmark	Compile Time	Execute Time	Size
Sieve	70	2.28	5095
"Hello, world"	63	N/A	4691

\*Times in seconds. Sieve with register variables.

**\$199.95** For more information, call or write:

**Megamax, Inc**

Box 851521

Richardson, TX 75085

**(214) 987-4931**

VISA, MC, COD ACCEPTED

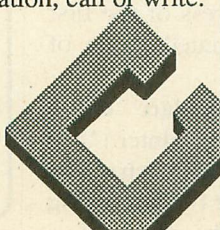

CIRCLE 040 ON READER SERVICE CARD

ATTN:  
PASCAL  
USERS

# MODULA-2

the successor to Pascal

FOR  
ATARI  
520ST

- FULL interface to GEM DOS, AES and VDI
- Smart linker for greatly reduced code size
- Full Screen Editor linked to compiler locates and identifies all errors.
- True native code implementation (Not UCSD p-Code or M-code)
- Sophisticated multi-pass compiler allows forward references and code optimization
- Desktop automates Edit/Compile/Link cycle
- FileSystem, Real InOut, LongInOut, InOut, Strings, Storage, Terminal
- Streams, MathLib0 and all standard modules
- Directory search paths
- Supports real numbers and transcendental functions ie. sin, cos, tan, arctan, exp, ln, log, power, sqrt
- 3d graphics and multi-tasking demos
- CODE statement for assembly code
- 370-page manual
- Installs on Hard disk and RAM disk
- No royalties or copy protection
- Phone and network customer support provided

Pascal and Modula-2 source code are nearly identical. Modula-2 should be thought of as an enhanced superset of Pascal. Professor Niklaus Wirth (the creator of Pascal) designed Modula-2 to replace Pascal.

### Added features of Modula-2 not found in Pascal

- CASE has an ELSE and may contain subranges
- Programs may be broken up into Modules for separate compilation
- Machine level interface Bit-wise operators Direct port and Memory access Absolute addressing Interrupt structure
- Dynamic strings that may be any size
- Multi-tasking is supported
- Procedure variables
- Module version control
- Programmer definable scope of objects
- Open array parameters (VAR n: ARRAY OF REALS;)
- Elegant type transfer functions

Ramdisk Benchmarks (secs)	Compile	Link	Execute	Optimized Size
Sieve of Eratosthenes:	6.2	4.3	3.5	2600 bytes
Float	6.4	4.8	8.3	4844 bytes
Calc	5.5	4.2	3.3	2878 bytes
Null program	5.1	3.2	—	2370 bytes

```

MODULE Sieve;
CONST
  Size = 8190;
TYPE
  FlagRange = [0..Size];
  FlagSet = SET OF FlagRange;
VAR
  Flags: FlagSet;
  i: FlagRange;
  Prime, k, Count, Iter: CARDINAL;
BEGIN
  FOR Iter:= 1 TO 10 DO
    Count:= 0;
    Flags:= FlagSet(); (* empty set *)
    FOR i:= 0 TO Size DO
      IF (i IN Flags) THEN
        Prime:= (i * 2) + 3; k:= i + Prime;
        WHILE k <= Size DO
          INCL (Flags, k);
          k:= k + Prime;
        END;
        Count:= Count + 1;
      END;
    END;
  END Sieve.
  
```

```

MODULE Float;
FROM MathLib0 IMPORT sin, ln, exp,
  sqrt, arctan;
VAR x,y: REAL; i: CARDINAL;
BEGIN (*$T-$A-$S-$*)
  x:= 1.0;
  FOR i:= 1 TO 1000 DO
    y:= sin (x); y:= ln (x); y:= exp (x);
    y:= sqrt (x); y:= arctan (x);
    x:= x + 0.01;
  END;
END float.
  
```

```

MODULE calc;
VAR a,b,c: REAL; n, i: CARDINAL;
BEGIN (*$T-$A-$S-$*)
  n:= 5000;
  a:= 2.71828; b:= 3.14159; c:= 1.0;
  FOR i:= 1 TO n DO
    c:= c*a; c:= c*b; c:= c/a; c:= c/b;
  END;
END calc.
  
```

### Product History

The TDI Modula-2 compiler has been running on the Pinnacle supermicro (Aug. '84), Amiga (Jan. '86) and will soon appear on the Macintosh and UNIX in the 4th Qtr. '86.

**Regular Version \$79.95 Developer's Version \$149.95 Commercial Version \$299.95**

The regular version contains all the features listed above. The developer's version supplies an extra diskette containing a symbol file decoder - link and load file disassemblers - a source file cross referencer - symbolic debugger - high level Windows library Module - Ramdisk and Print Spooler source files - Resource Compiler. The commercial version contains all of the Atari module source files.

### Other Modula-2 Products

Kermit	- Contains full source plus \$15 connect time to Compuserve.	\$29.95
Examples	- Many Modula-2 example programs to show advanced programming techniques	\$24.95
GRID	- Sophisticated multi-key file access method with over 30 procedures to access variable length records.	\$49.95



SOFTWARE, INC.

10410 Markison Road ■ Dallas, Texas 75238 ■ (214) 340-4942  
Telex 888442 Compuserve Number: 75026,1331

CIRCLE 066 ON READER SERVICE CARD



# DEDUCTION

## Solve the mystery color patterns

**D**eduction is a classy ST BASIC adaptation of the old game most recently popularized as Master Mind. You must guess a pattern of four colors chosen by the computer. Each color can occur only once in the sequence. The game's concept is ancient, having been played in old England as Cows and Bulls, and more recently as Code-Breaker.

First type in DEDUCT.BAS, checking with ST TYPO, and SAVE a copy before you RUN it. Load ST BASIC and click on BASIC.PRG. Then load DEDUCT.BAS and click on "Run" in the appropriate window. This calls up a low-resolution color screen that interacts with the user via the mouse. (Sorry, Deduction does not run on the ST's high-resolution monochrome monitor.)

To begin deducing, click on the left button for the easy version of the game, or right button for the hard version. Both versions give you a choice of red, yellow, green, blue, cyan and violet. But the hard version also adds pink. This might not sound like a big difference, but with six colors, the odds are one in 360 that you'll get it right the first time. Adding a seventh color raises the odds to one in 840.

### 12 TRIES

You get 12 chances to guess the correct sequence. After you click on a color, that color is copied above in the first open rectangle on the left. Click on "Accept"—or "Reject" if you change your mind. The squares to the right of the four rectangles change color to indicate how close your

guess was. White squares show that you got a color right, but in the wrong sequence. Black squares indicate that both the color and sequence are right.

From this, you can probably see that those high odds decrease drastically as you play—if you use your head. If you see two white squares, one black and one blank, you know that three colors are correct, but only one is in the right place. From there, you can see how that guess relates to previous guesses. Once you know where a color *isn't*, you should be able to piece the puzzle together and determine where each color *is*.

But Deduction isn't a piece of cake. Just guessing randomly won't do. You might even try keeping

track of your deductions on paper to help you see a pattern. But if you just work it all out in your head, you're still likely to guess correctly within 12 turns—if you play the game right.

*Deduction follows last month's Hangman in a series of classic public domain games revamped for ST BASIC by Stephen Everman and Paul Pratt of Hayward, California. Their flashy version of Star Trek will appear in the February, 1986 issue of Antic.*

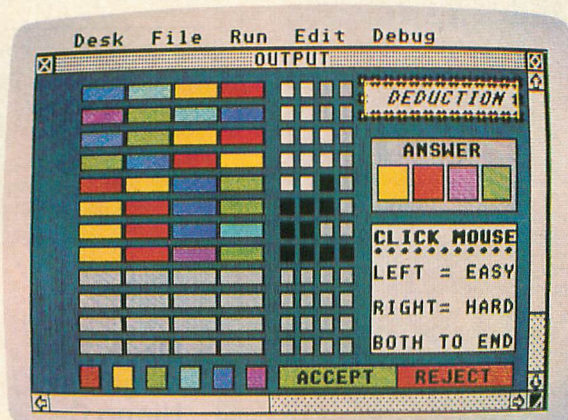



# ATARI ST

## ACTION PAK™

4 Atari ST™ Programs

1 Low Price!

39.95

### DISK LABELER

Custom design your own unique 3.5 inch disk labels.

- ▶ Create professional-looking labels using three windows on screen. Fully mouse driven.
- ▶ Up to 38\* files on each label, alphabetically, with monochrome monitor. Up to 18 files with color monitor.
- ▶ 35 borders and 4 type styles\*.
- ▶ Includes 50 pin feed disk labels for 3.5 inch disks.
- ▶ Uses ST's full graphics capabilities\*.

### BANNER MAKER

Express yourself! Create original 1 to 4 line banners up to 72 characters in length.

- ▶ Includes 5 fonts. Custom design your own with Degas\*\* or use any fonts compatible with Degas\*\*.
- ▶ Left, right or center justification.
- ▶ Does *not* require "Action Pak (4 in 1)"\*\* to print banners. Banner files can be given on disk or sent by modem.

### TYPEWRITE

Great for addressing envelopes, filling out forms or writing short memos.

- ▶ Turns your ST into a line-at-a-time typewriter.
- ▶ Always handy! Resides in RAM as a desk-top accessory or runs as a stand alone program.

### SYNFILE\*\* CONVERTER

A real work-saver! Convert your 8-bit Synfile\*\* files fast without having to reenter data.

- ▶ Creates ST files compatible with Hippo Simple\*\*, Zoomracks\*\*, DB Master One\*\*, H & D Base\*\*, DB Man\*\*, dbOne\*\*, or Regent Base\*\*.
- ▶ Easy to use! Completely self-prompting. Just answer the simple questions.
- ▶ Requires modem or null modem.

Available at your local ST retailer. If you are unable to find it, then send coupon to: Action Software — 69 Clementina, Dept. ST, San Francisco, CA 94105. Please include \$3.00 shipping & handling. Calif. residents please add 6.5% sales tax.

☐ Check enclosed      Bill my credit card: ☐ VISA ☐ MC

Name \_\_\_\_\_

Address \_\_\_\_\_

City \_\_\_\_\_ State \_\_\_\_\_ Zip \_\_\_\_\_

Credit card no. \_\_\_\_\_ Exp. Date \_\_\_\_\_

Signature \_\_\_\_\_

We are looking for quality ST programs to publish. Call (415) 974-6638.

\*Requires Epson\*\* or Epson\*\* compatible graphics printer. Other non-Epson\*\* compatibles will print up to 18 file names, but may not accept graphics.

\*\*Action Software, Atari Corp., Batteries Included, Synapse Software, Quickview Systems, Mirage Concepts, Versasoft Corp., Oxxi, Inc., Regent Software and Epson Corp. respectively.

CIRCLE 070 ON READER SERVICE CARD

*MichTron  
is now the leading  
publisher of software for  
the Atari ST.*

*We have over 30 different programs  
available on the ST: utilities made  
for speed, efficiency, and simplicity;  
games designed to be fast, colorful,  
and exciting.*

*All reasonably priced, with more  
coming every day. Write or  
call for a free catalog.*



576 S. Telegraph, Pontiac, MI 48053  
Orders and Information (313) 334-5700  
Dealer inquiries welcome

CIRCLE 043 ON READER SERVICE CARD

## Mach 2 for the Atari ST

### Mach2: multi-tasking Forth-83 development system

With everything you need to develop stand-alone applications, including: integrated GEM editor, full GEM and TOS support, Motorola assembler, debugger, demos, and our 300 pg. manual.

Mach 2 is interactive, so it allows you to experiment with the ST without going thru the compile-link-execute cycle. But when you do load in programs, look how we stack up:

Sieve	Compile	Link	Execute
Mach 2	0:00.7	0:00.0	4.41
Megamax C	1:10	0:24	3.83
Hippo C	0:58	1:37	8.4

C's w/o register variables

(That's three times the execution speed of other Forth's) Note the turnaround time. It simply takes less time to develop your programs or finished products with Mach 2.

### Palo Alto Shipping

PO Box 7430  
Menlo Park, CA 94026  
800/44-FORTH (Sales)  
415/854-2749 (Dev. Support)  
415/854-7994

all for only  
**\$59.95\***

plus \$5 S/H  
CA Res add 6.5%  
VISA/MC COD

Original Macintosh version \$99.95  
Amiga version \$99.95  
EPROM systems available, too

\*Price will be \$99.95 as of Nov 1, 1986





COMPUTER MAIL ORDER

# GUIDE TO ATARI PRODUCTS



## The Atari 800XL System Special

- Atari 800XL Computer
- Atari 1050 Disk Drive
- Epson Homewriter 10 Printer with Interface
- Box of 10 Generic Diskettes
- Atari CX40 Joystick

All this for the low, low price of

**\$369<sup>00</sup>**

*"ACT NOW, WHILE SUPPLIES LAST!"*

**When you want to talk computers.**

**When you want to talk price.**

**Call toll-free: 1 800 233-8950.**

Outside the U.S.A. 717 327-9575 Telex 5106017898  
CMO. 477 East Third Street, Dept. B612, Williamsport, PA 17701  
All major credit cards accepted



# The Atari 520ST System Package

Comes complete with 520ST computer with modulator, disk drive, mouse, Logo, Basic, 1st Word, and monochrome or color monitor.

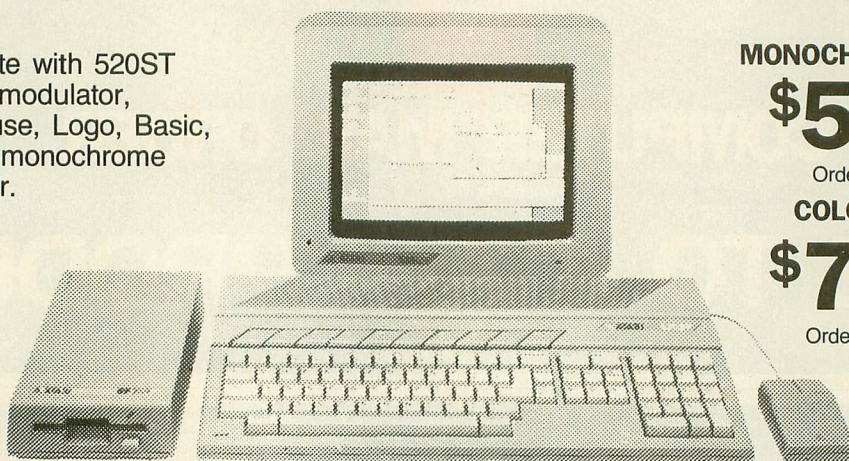

## MONOCHROME SYSTEM

**\$599<sup>00</sup>**

Order No. AA520S

## COLOR SYSTEM

**\$779<sup>00</sup>**

Order No. AA520SC

**“Call on the new Atari 520ST-FM”**

### SF314<sup>TM</sup> Microfloppy Disk Drive

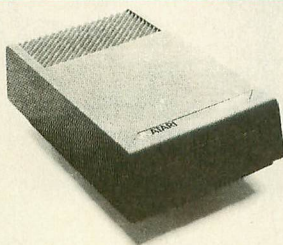

Like the 10ST's internal drive, the SF314 is a double-sided, double-density microfloppy disk drive. Add an additional floppy drive to your 1040ST and reap another 720K (formatted) of available disk storage capacity each time you switch on your computer.

**\$219<sup>00</sup>**

No. AA314

### SF354<sup>TM</sup> Microfloppy Disk Drive

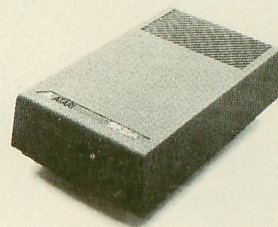

Suppose you want a second disk drive but don't need another 720K of disk storage space. Then the SF354 is just for you. It's a single-sided, double-density drive providing up to 360K (formatted) of storage on each 3½-inch disk.

**\$179<sup>00</sup>**

No. AA354

### SM124<sup>TM</sup> High-Resolution Monochrome Monitor

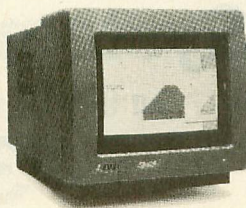

A state-of-the-art monochrome monitor. When you purchase your 520ST or 1040ST systems perhaps you'll choose the color monitor. Well, why not add a high-resolution monochrome display to your system. For word and data processing, there's no clearer, sharper display.

**\$189<sup>00</sup>**

No. AA5124

### SC1224<sup>TM</sup> RGB Color Monitor

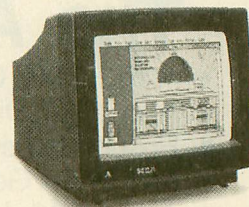

A high-performance RGB color monitor. The SC1224 faultlessly displays all 512 of the 1040ST's colors. No doubt its startling display of bit-mapped color graphics will knock your socks off.

**\$Call**

No. AA51424



**Call toll-free: 1 800 233-8950.**

Outside the U.S.A. 717 327-9575 Telex 5106017898

All major credit cards accepted.



# The 1040ST from Atari

The first one megabyte computer system for under \$1000.

- Built-in 3½" double sided (720K drive)
- 1 Meg RAM
- 192K RAM w/TOS
- Bundled with Atari RGB monitor
- Includes ST language disk (Basic-Logo-Neochrome)
- Built-in power supply

**\$979<sup>00</sup>**



## DOT-MATRIX GRAPHICS PRINTER

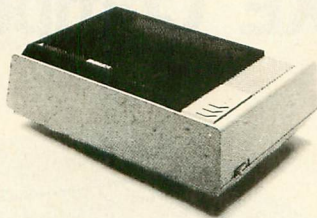

Offering an array of print styles, character pitches, column widths and page-length options, the SMM804 Printer allows you maximum versatility in formatting your written work. Plus—it's uniquely designed to support the 1040ST's print screen utility to transfer hi-res designs and pictures from the computer directly to the printer.

**\$189<sup>00</sup>**

No. AAXM804

## HARD DISK DRIVE

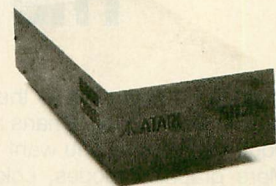

Connecting this 20MB hard disk drive to your system lets you take advantage of the 1040ST's built-in, high-speed DMA channel (hard disk port). Data transfer (read/write) to and from the drive is virtually instantaneous. Think of it: high-speed data transfers and 20 Mbytes of disk storage—all at an incredibly low cost.

**\$729<sup>00</sup>**

No. AA51620



**Call toll-free: 1 800 233-8950.**

Outside the U.S.A. 717 327-9575 Telex 5106017898

All major credit cards accepted.



## The Atari 130XE Computer

Atari has added a new slant to the world of computing. Beauty. Inside and outside. Brians and beauty combined to give you more of what you want from a personal computer. More graphics modes, colors, Random Access Memory, text modes, and independent sound voices than any other computer of its size. All in one stunning new body at a ver low price. The Atari 130XE has 131, 072 bytes of RAM. It uses the 6502C microprocessor and is software compatible with the thousands of programs available for the 800XL series.

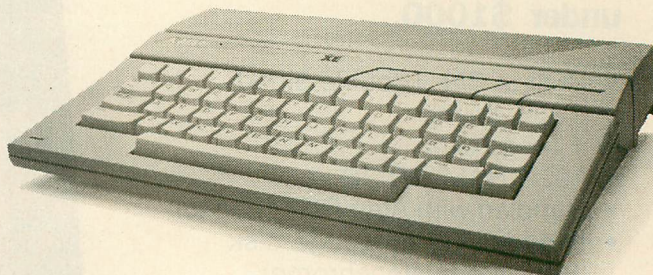

**\$139.<sup>00</sup>**

No. AA130XE

## The Atari 800XL Computer

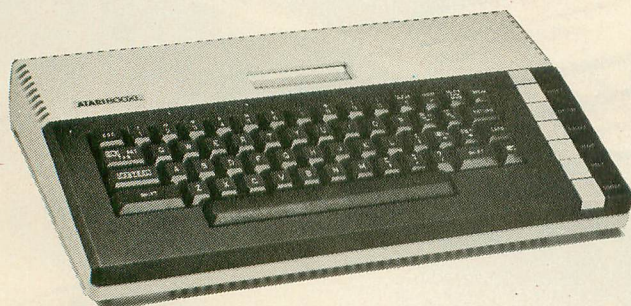

A powerful, versatile tool for work and play, the Atari 800XL Home Computer features built-in Atari Basic programming language, a full-stroke keyboard, a Help key and an international character set—plus built-in 64K memory. This additional memory gives the user access to over 2,000 software programs, while an expansion connection proves the potential for adding sophisticated peripherals. Teamed with the right Atari programs and peripherals, the 800XL can teach, entertain, program and help manage a home or business.

**\$79<sup>99</sup>**

No. AA800X

## The Atari 65XE Computer

Atari has added a new slant to the world of computing. Beauty. Inside and outside. Brians and beauty combined to give you more of what you want from a personal computer. More graphics modes, colors, Random Access Memory, text modes, and independent sound voices than any other computer of its size. All in one stunning new body at a very low price. The Atari 65XE has 65,000 bytes of RAM. It uses the 6502C microprocessor and is software compatible with the thousands of programs available for the 800XL series.



**\$89<sup>99</sup>**

No. AA65XE



## SUPRA Hard Drives for Atari Systems

Hard Drive convenience for your Atari System. 10, 20 and 30 Meg hard drives available. Each includes controller, Atari interface, hard disk DOS, attractive case, cables and power supply.

No. SJ0007, **10MB for XL Series**

**\$679<sup>00</sup>**

No. SJHD20ST, **20 MB for ST Series**

**\$649<sup>00</sup>**

No. SJHD30ST, **30 MB for ST Series**

**\$829<sup>00</sup>**

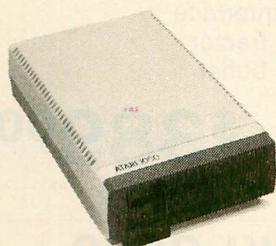
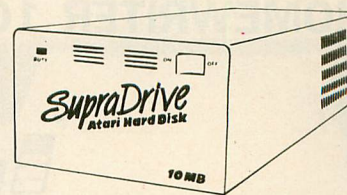

No. AA1050

### ATARI 1050 Disk Drive

A CMO Exclusive!  
While they last.

**\$129<sup>00</sup>**

### INDUS GT Disk Drive

The GT drive is compatible with the 400/800/1200 and XL series computers. Featuring full operation in either single or double density.

No. IADD **\$199<sup>00</sup>**



### MAXELL 5 1/4" Diskettes

Single  
Sided,  
Double  
Density

No. MXD1

**\$10<sup>99</sup>**  
Box of 10



### VERBATIM

Single Sided, Double Density

### 5 1/4" Diskettes

Includes plastic  
storage case &  
head cleaner kit.

No. VE1

**\$8<sup>99</sup>**  
Box of 10

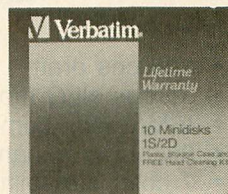

### SONY

### Bulk Pack

User's Group Special

50 Double Sided, Double Density  
3 1/2" Mini  
Diskettes.

No. SCMF2P

**\$89<sup>99</sup>**

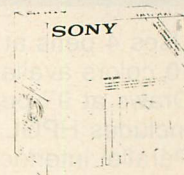

### ICD Rambo XL

Turns your 800XL or  
1200XL into a 256K  
System.

No. LAB04

**\$39<sup>99</sup>**

### ICD Happy Archiver

Provides the owner  
with Archiver utilities.  
A must for serious  
hackers.

**\$36<sup>99</sup>**

No. AB03

### ICD US Doubler

True double density  
and high speed for  
the 1050 drive.

No. AB02

**\$49<sup>99</sup>**

### DATA SHARE Disk Notcher

Cuts uniform tabs in double sided  
diskettes, allowing use of both sides  
in single sides drives.

No. XNOTCH

**\$6<sup>99</sup>**

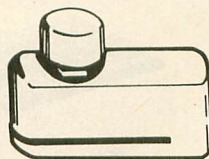

### BIB Disk Drive Head Cleaning Kit

**\$14<sup>99</sup>**

No. HD-4 (3 1/2")

**\$4<sup>99</sup>**

No. HD-5 (5 1/4")

### Innovative Concepts Flip 'n File

Stand-up hard  
case holds 10 disks.  
No. FF10D

**\$1<sup>99</sup>** ea.

### ICD Sparta DOS Construction Set

No. AB04

**\$29<sup>99</sup>**

### AMARAY Diskette Storage Tubs

No. ARDT3, (3 1/2" 30 Capacity)

**\$8<sup>19</sup>**

No. ARDT5, 5 1/4" 50 Capacity)

**\$8<sup>49</sup>**



**Call toll-free: 1 800 233-8950.**

Outside the U.S.A. 717 327-9575 Telex 5106017898

All major credit  
cards accepted.



## EPSON HOMEWRITER 10

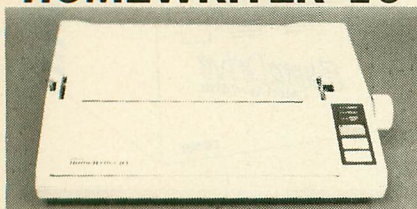

- 100 cps draft
- NLQ
- 80 column

**SPECIAL!**

**\$99<sup>99</sup>**

No. EPHW10

*with purchase of PIC  
Call CMO Sales Consultant  
for proper interface.*

## EPSON LX86

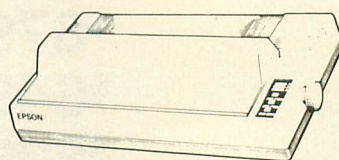

- 120 cps draft
- 16 cps in NLQ mode
- Parallel interface
- 80 column

**NEW!**

**\$249<sup>00</sup>**

No. EPLX86

## EPSON FX85

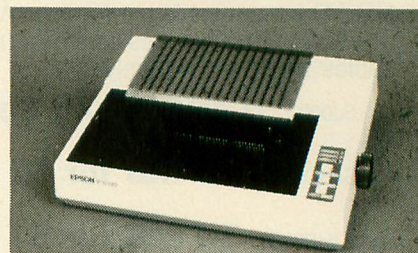

- 160 cps draft
- 32 cps in NLQ mode
- Parallel interface
- Optional tractor
- 8K RAM buffer

**\$389<sup>00</sup>**

No. EPF85

## EPSON HI-80

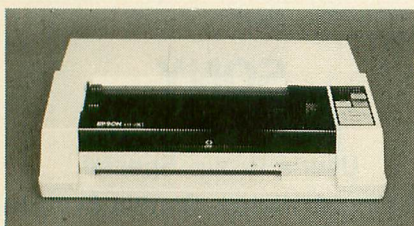

- Uses 4 pens at a time with 10 colors available
- Draws at 9" per second
- Includes HPGL
- Parallel interface

**\$359<sup>00</sup>**

No. EPHI80

## JUKI 5510C

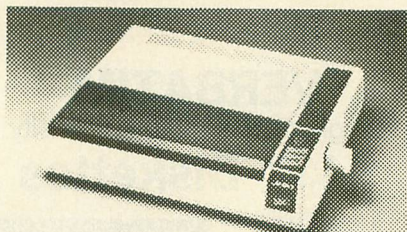

- 180 cps draft
- 30 cps NLQ mode
- IBM/Epson compatible
- 3K buffer expandable to 15K
- 7 color capability

**COLOR!**

**\$469<sup>00</sup>**

No. JU5510C

## JUKI 6100

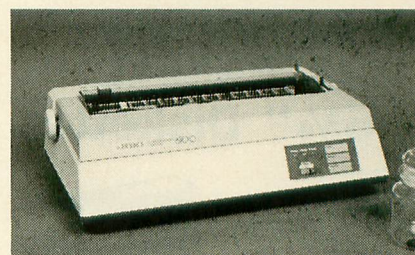

- 18 cps
- 2K Buffer standard
- 2400 MTBF rated
- Parallel interface

**LETTER  
QUALITY!**

**\$439<sup>00</sup>**

No. JU6100

## CITIZEN MSP

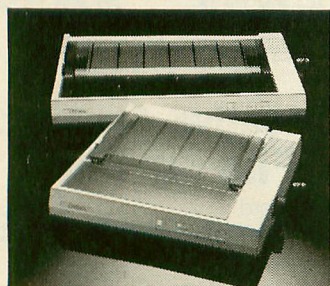

- 40 cps NLQ
- 160 cps draft
- Built-in tractor
- 1K buffer

**\$299<sup>00</sup>**

No. CZMSP10 (80 col.)

**\$419<sup>00</sup>**

No. CZMSP15 (132 col.)

## ATARI XMM801 (for XE & XL) XMM804 (for ST)

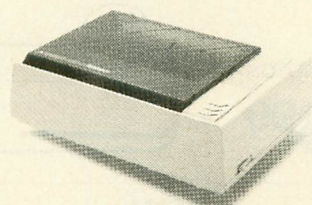

ATARI's NEW DOT MATRIX  
GRAPHICS PRINTER

**\$159<sup>00</sup>**

No. AAXM801

**\$189<sup>00</sup>**

No. AAXM804

## PANASONIC KX-1091

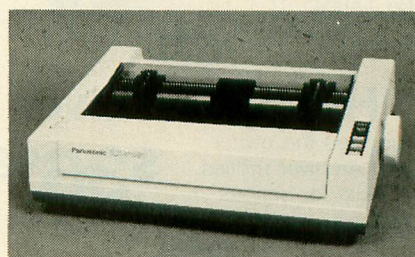

- 120 cps, multiple mode NLQ
- 80 column, 1K buffer
- Tractor and friction feed

**\$229<sup>00</sup>**

No. PA1091



## STAR LV1210 PRINTER

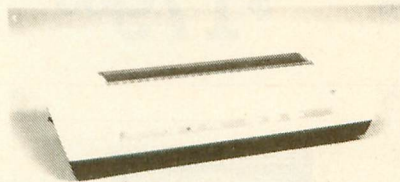

- 120 cps • IBM compatible
- Built-in tractor
- 80 column • Parallel Interface

**\$189<sup>00</sup>**

No. SGLV1210

## STAR NX-10 PRINTER

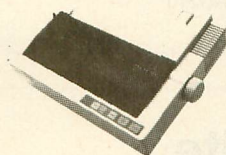

- 120 cps • Bi-direction
- Logic seeking
- IBM Character set
- Friction and Tractor feed

**\$239<sup>00</sup>**

No. SGNX10

## STAR SG-15 PRINTER

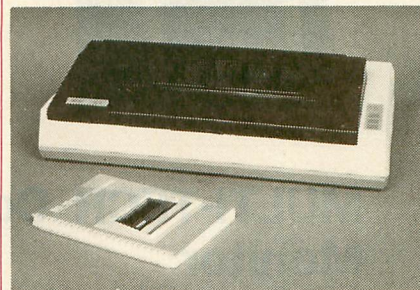

- 120 cps • 16K Buffer
- Wide Carriage

**\$399<sup>00</sup>**

No. SGSG15

## OKIDATA OKIMATE 20

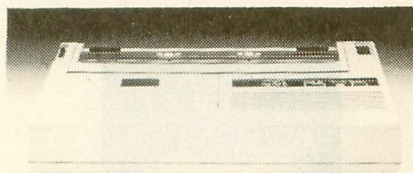

- Color Screen Print Software
- 80 cps Draft/40 cps NLQ
- 24 Element Print Head
- 80 Column, 8K Buffer

**\$139<sup>00</sup>**

No. OK20

*w/purchase of Interface*

## OKIDATA 182

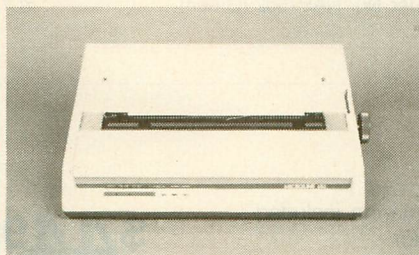

- 120 cps • 60 cps enhanced
- Adjustable pin feed
- Parallel Interface

**\$219<sup>00</sup>**

No. OK182

## CANON LASER LBP-8A1

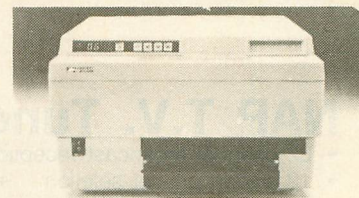

- 8 pages per minute
- High quality printing
- 16 fonts per page capability
- Diablo 630 emulation
- Parallel interface

**\$1999<sup>00</sup>**

No. CCLBP8

**“Don't forget to order accessories for your printer.”**

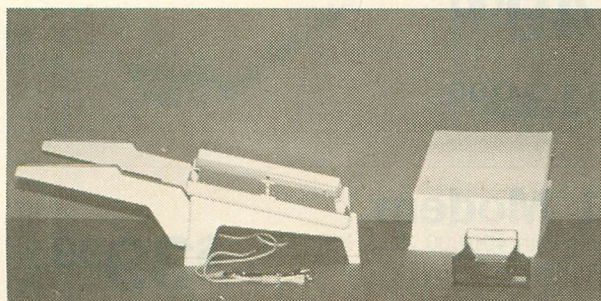

### Printer Stands

No. CUUPS1, Curtis Universal Printer Stand

**\$14<sup>99</sup>**

### Paper

No. RF591, 8 1/2" x 11" Fan Fold

**\$12<sup>99</sup>**

**Ribbons** - Please call a CMO sales consultant.

**Interfaces** - See page 9.



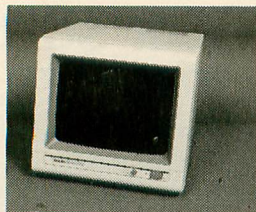

## **TAXAN Composite Color**

- 14" Composite with audio • Resolution 350x500
  - Comp. video, Chroma & Luma input connections
- Order No. TAC210

**\$179<sup>00</sup>**

## **MULTI-TECH Composite Monitor**

- 13" Composite Color with non-glare filter
- Order No. MO131

**\$159<sup>00</sup>**

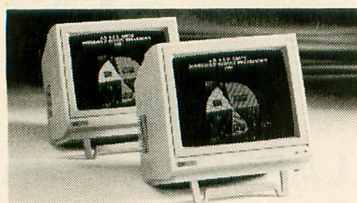
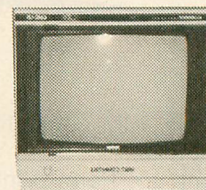

## **NAP Amber/Green Composite**

- 80 col. x 25 line • 900x245 line res.
- 20 MHz band width • Includes audio input

Order No. NAP7522 (Amber)

Order No. NAP7552 (Green)

*YOUR CHOICE*

**\$79<sup>99</sup>**

## **NAP T.V. Tuner**

- 82 channel broadcast reception
- 12 station pre-set selection • Rod antenna included
- Works with any composite color monitor

Order No. NAP7300

**\$44<sup>99</sup>**

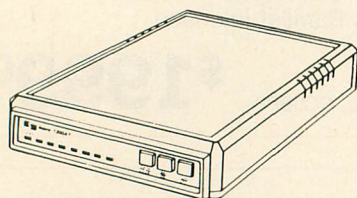
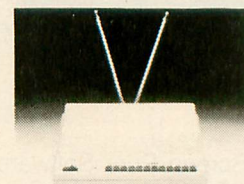

## **SUPRA 1200AT Modem**

- Works on Atari 800XL & XE Computers • 300/1200 Baud
- Hayes Command compatible • Autoanswer/Autodial
- Smart Terminal Software • Includes cables & AC adapter

Order No. SJ1200AT (LX & XE)

Order No. SJ1200ST (ST)

*YOUR CHOICE*

**\$159<sup>00</sup>**

## **ANCHOR 520 Modem**

- 300/1200 BPS • Autoanswer/Autodial
- Designed for the Atari 520ST

Order No. AN520

**\$149<sup>00</sup>**

**Also Available:**

**ANCHOR Volksmodem**  
No. ANVM

**\$59<sup>99</sup>**

**ANCHOR Volksmodem**  
300/1200 No. ANVM12 **\$139<sup>00</sup>**

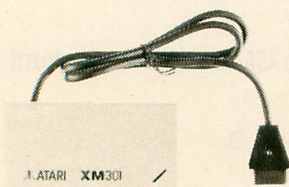
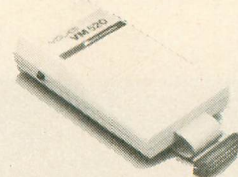

## **ATARI XM301 Modem**

- Autoanswer/Autodial • Works with 400-800 XL & XE
- Includes XE term program on disk

Order No. AAXM301

**\$39<sup>99</sup>**

## **ATARI 835 Modem**

Order No. AAB835

**\$29<sup>99</sup>**



## ATARI 850 Interface

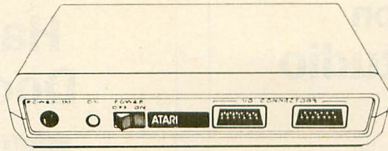

Features 4 serial ports & one 8 Bit parallel port. Programmable baud rates. The original Atari interface.

Order No. AA850

**\$109<sup>00</sup>**

## SUPRA Interface

Parallel interface for Atari Computers. Allows daisy chaining of other peripherals.

Order No. SJ1150

**\$44<sup>99</sup>**



Order No. SJ1151 (1200XL)

**\$49<sup>99</sup>**

## ICD PR Connection

Low cost, compatible replacement for the Atari 850 Interface. Allows the use of standard RS232 modems & Centronics parallel printers.

Order No. ALICPR

**\$69<sup>99</sup>**

## ICD Printer Connection

Baby brother to the PR Connection. Low cost interface for parallel printers.

Order No. ALICP

**\$44<sup>99</sup>**



A CMO EXCLUSIVE

## AXLON RAM Expansion for Atari 400 & 800 Computers

32K designed for Atari 400 & 800

Order No. ALA32

**\$29<sup>99</sup>**

48K designed for Atari 400 only

Order No. ALA48

**\$49<sup>99</sup>**

128K RAM Disk designed for 800 only

Order No. ALA128

**\$119<sup>99</sup>**

## CURTIS Special 6 Outlet Safe Strip

Order No. CUSP3

**\$19<sup>99</sup>**

## COMPUGUARD 4 Slot Surge/Spike Suppressor

Order No. CGCPS4

**\$14<sup>99</sup>**

## SPECTRAVIDEO Joysticks

Quickshot I

Order No. WC2010

**\$6<sup>99</sup>**

## SUNCOM Atari Replacement Joystick

Order No. AA405

**\$2<sup>99</sup>**



## Access Software Leader Board



No. ADAS01

**\$29<sup>99</sup>**

## Activision Music Studio

The Music Studio



No. ADAC01

**\$44<sup>99</sup>**

## Activision Hacker II Doomsday

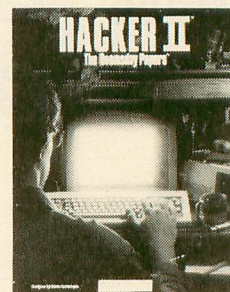

No. ADAC02

**\$39<sup>99</sup>**

## Batteries Included D•E•G•A•S

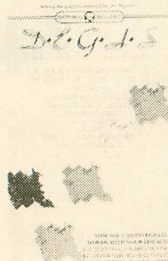

No. ADBI01

**\$29<sup>99</sup>**

## Cygnus Starfleet I



No. ADCY01

**\$39<sup>99</sup>**

## Ditek Software STA Accounts

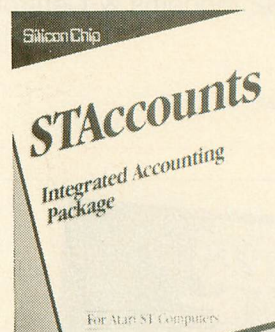

No. ADDS01

**\$189<sup>00</sup>**

## Epyx Winter Games



No. ADEX01

**\$29<sup>99</sup>**

## Haba Hippo C

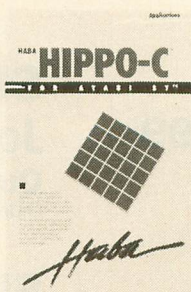

No. ADHA01

**\$44<sup>99</sup>**

## Haba HabaWriter

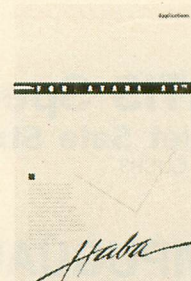

No. ADHA02

**\$44<sup>99</sup>**



## Infocom Hitchhiker's Guide To The Galaxy

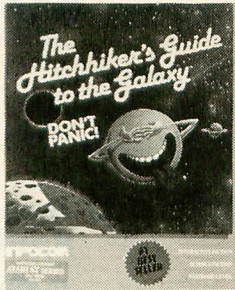

No. ADIN01

**\$29<sup>99</sup>**

## Mark of the Unicorn PC/Intercom

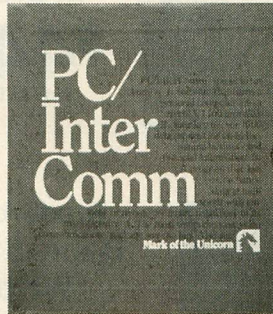

No. ADMU01

**\$89<sup>99</sup>**

## Mark of the Unicorn Final Word

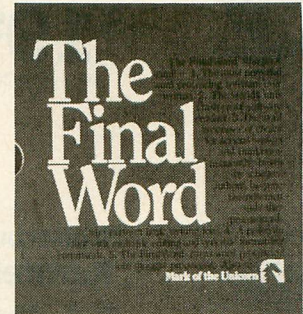

No. ADMU02

**\$99<sup>99</sup>**

## Michtron Major Motion

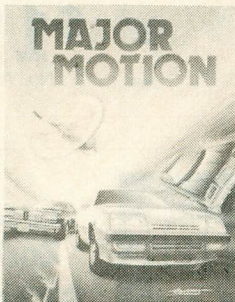

No. ADMI01

**\$29<sup>99</sup>**

## MicroProse Silent Service

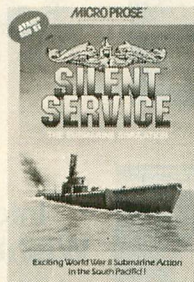

No. ADMP01

**\$29<sup>99</sup>**

## Mirage Concepts Express

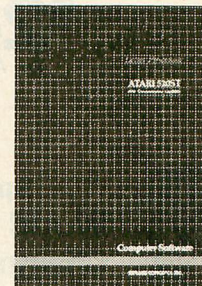

No. ADMC01

**\$34<sup>99</sup>**

## Optimized Systems Personal Pascal

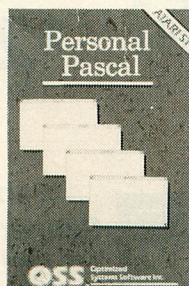

No. ADOS01

**\$54<sup>99</sup>**

## Strategic Simulations Phantasie



No. ADSS01

**\$29<sup>99</sup>**

## VIP Technologies VIP Professional



No. ADVP01

**\$119<sup>00</sup>**





**Accolade  
Fight Night**  
**\$19<sup>99</sup>**  
No. AFAC01



**Batteries  
Included  
B/Graph**  
**\$44<sup>99</sup>**  
No. AFB101

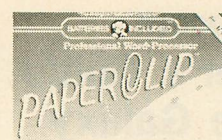

**Batteries  
Included  
Paperclip**  
**\$37<sup>99</sup>**  
No. AFB102



**Broderbund  
Karateka**  
**\$19<sup>99</sup>**  
No. AFBB01

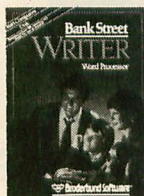

**Broderbund  
Bank Street  
Writer**  
**\$34<sup>99</sup>**  
No. AFBB02

**Print Shop**

**Broderbund  
Print Shop**  
**\$29<sup>99</sup>**  
No. AFBB03

**Print Shop  
COMPANION**

**Broderbund  
Print Shop  
Companion**  
**\$24<sup>99</sup>**  
No. AFBB07



**Cygnus  
StarFleet I**  
**\$34<sup>99</sup>**  
No. AFCY01

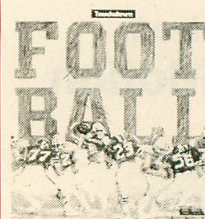

**Electronic Arts  
Touchdown  
Football**  
**\$11<sup>99</sup>**  
No. AFEA01



**Epyx  
World Karate  
Championship**  
**\$19<sup>99</sup>**  
No. AFEX01



**Infocom  
Wishbringer**  
**\$24<sup>99</sup>**  
No. AFIF01



**Infocom  
Zork III**  
**\$29<sup>99</sup>**  
No. AFIF04



**MicroProse  
Top Gunner**  
**\$19<sup>99</sup>**  
No. AFMP01



**Origin Systems  
Ultima IV**  
**\$39<sup>99</sup>**  
No. AFOR01

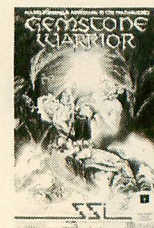

**Strategic  
Simulations  
Gemstone  
Warrior**  
**\$24<sup>99</sup>**  
No. AFSS01

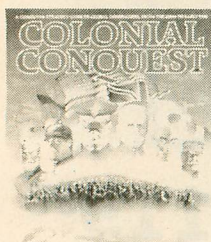

**Strategic  
Simulations  
Colonial  
Conquest**  
**\$29<sup>99</sup>**  
No. AFSS02



**Sublogic  
Flight  
Simulator II**  
**\$37<sup>99</sup>**  
No. AFSU02



**Sublogic  
Scenery Disk 3  
(San Fran-LA-Las Vegas)**  
**\$14<sup>99</sup>**  
No. AFSU03



# FACTORY SEALED ROM CARTS FROM ATARI

YOUR CHOICE

# 7<sup>99</sup>

each

No. AA4006

## SUPER BREAKOUT

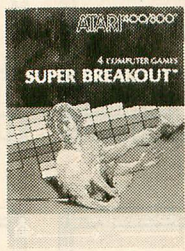

No. AA4007

## MUSIC COMPOSER



No. AA4011

## STAR RAIDERS

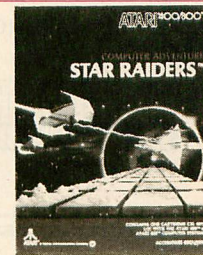

No. AA4012

## MISSILE COMMAND



No. AA4013

## ASTEROIDS

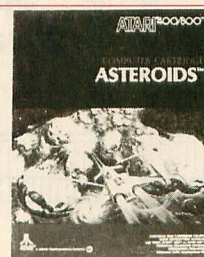

No. AA4022

## PACMAN

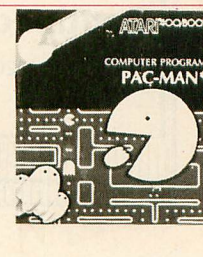

No. AA4025

## DEFENDER

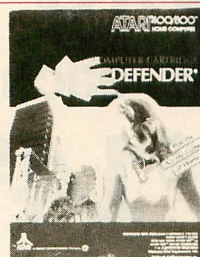

No. AA4527

## QIX



No. AA8030

## E.T. PHONE HOME



No. AA8042

## TENNIS

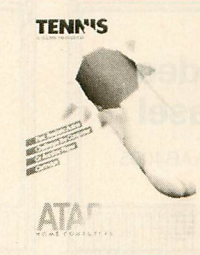

No. AA8043

## MS PACMAN



No. AA5047

## TIMEWISE

Diskette Version



## BEST SELLING ATARI SOFTWARE AT INCREDIBLE SAVINGS

No. AA8036

## ATARIWRITER

\$24<sup>99</sup>

No. AA8036P  
PLUS VERSION  
39<sup>99</sup>



## PAINT

No. AA5048 (Disk)

10<sup>99</sup>

## MUSIC PAINTER

No. AA5081 (Disk)

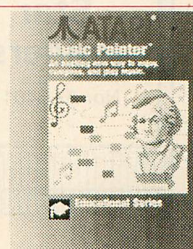
14<sup>99</sup>

## Call toll-free: 1 800 233-8950.

Outside the U.S.A. 717 327-9575 Telex 5106017898

All major credit  
cards accepted.



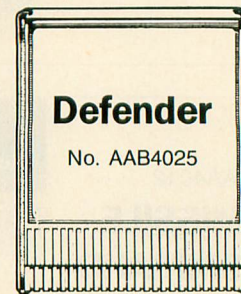
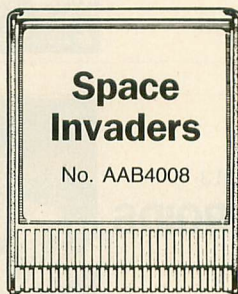
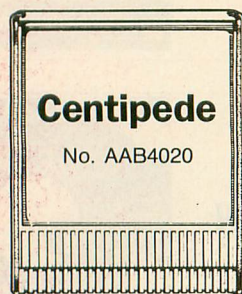
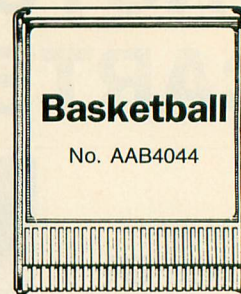
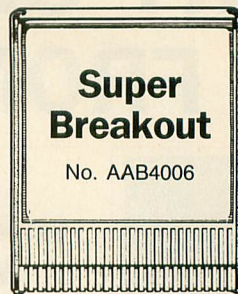
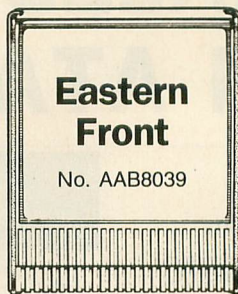

Loose, Unboxed  
**Atari ROM  
Cartridges**

**\$3<sup>49</sup>** each  
**5 for \$14<sup>99</sup>**

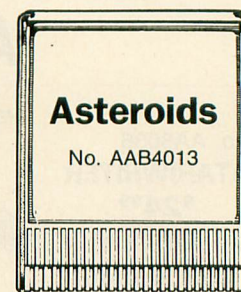
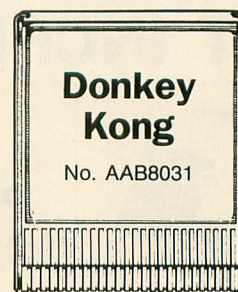
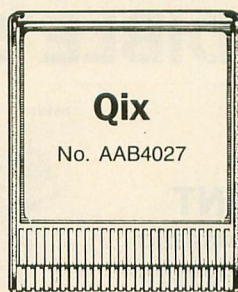
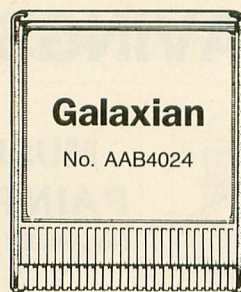
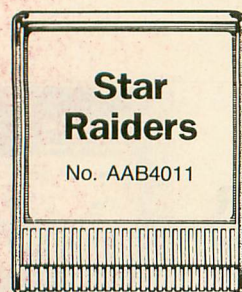
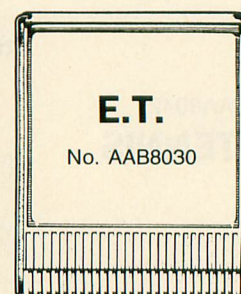
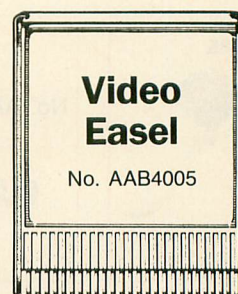
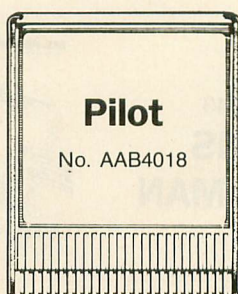
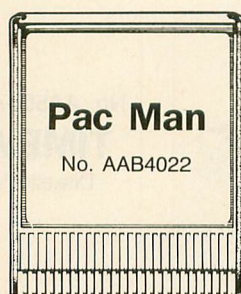

**Call toll-free: 1 800 233-8950.**  
Outside the U.S.A. 717 327-9575 Telex 5106017898

All major credit  
cards accepted.



## Rocklan Game Programs

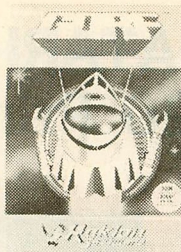

Order No. RKA01D, AT Deluxe (disk)  
Order No. RKA02R, Gorf (ROM)  
Order No. RKA03R, Wizard of Wor (ROM)  
Order No. RKA04D, AT Anti/Sub (disk)  
Order No. RKA05R, Journey to Planet (ROM)  
Order No. RKA07R, Diamond Mine (ROM)

YOUR  
CHOICE

**\$3<sup>99</sup>** each

## Avalon Hill Programs



Order No. ACA409, Stocks & Bonds  
Order No. ACA435, Legionnaire  
Order No. ACA452, Gypsy  
Order No. ACA457, T.G.I.F.  
Order No. ACA468, Divex  
Order No. ACA450, Vorrak

YOUR  
CHOICE

**\$3<sup>99</sup>** each

## Atari Program Exchange



Order No. AEA003, Avalanche  
Order No. AEC148, Counter  
Order No. AED063, Downhill  
Order No. AEL096, Letterman  
Order No. AES120, Salmon Run  
Order No. AET180, Typo Attack

YOUR  
CHOICE

**\$1<sup>99</sup>** each

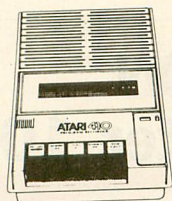

## Hacker's Special Atari 410 Cassette Recorders (Not in working condition)

**2 for  
\$9<sup>99</sup>**

Order No. AAB410P



## Visicorp VisiCalc **\$24<sup>99</sup>**

Order No. AA5049

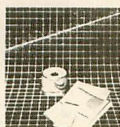

## Synapse Syntrend **\$5<sup>99</sup>**

Order No. AA2032



## Atari Invitation to Programming **\$4<sup>99</sup>** ea.

No. AA4101, INTRO. I  
No. AA4106, INTRO. II  
No. AA4117, INTRO. III

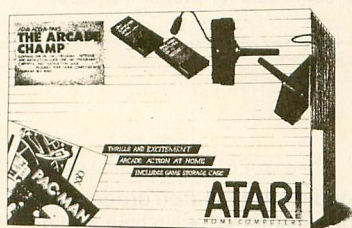

## ARCADE CHAMP

Package includes Pac Man Cartridge and Qix Cartridge as well as a 6 Rom Cart Holder. Joysticks not included.

**\$7<sup>99</sup>**

No. AA7102

No. DYACW	Designware Codewriter.....	<b>\$19<sup>99</sup></b>
No. AA9035	Mickey in the Great Outdoors (Cassette)....	<b>\$3<sup>49</sup></b>
No. AA4112	States & Capitals.....	<b>\$1<sup>99</sup></b>
No. AA4107	Biorhythm.....	<b>\$1<sup>99</sup></b>
No. AA4102	Kingdom.....	<b>\$1<sup>99</sup></b>
No. AA4104	Mailing List.....	<b>\$1<sup>99</sup></b>
No. AA4121	Energy Czar.....	<b>\$1<sup>99</sup></b>
No. AA4129	Juggles Rainbow.....	<b>\$1<sup>99</sup></b>
No. AA4115	Mortgage & Loan Analysis.....	<b>\$1<sup>99</sup></b>
No. AA6006	Counseling Procedure.....	<b>\$1<sup>99</sup></b>
No. AAC81	Atari 810 Dust Covers.....	<b>\$1<sup>99</sup></b>
No. AA4126	Speed Reading.....	<b>\$4<sup>99</sup></b>
No. AA14385	Inside Atari Basic.....	<b>\$5<sup>99</sup></b>
No. AA14746	Atari TV Switch Box.....	<b>\$2<sup>49</sup></b>



**Call toll-free: 1 800 233-8950.**

Outside the U.S.A. 717 327-9575 Telex 5106017898

All major credit  
cards accepted.



## BUSH Computer Furniture



**Table** Order No. BU120

**\$49<sup>95</sup>**

**Hutch** Order No. BU122

**\$39<sup>95</sup>**

## ATARI 1020 Printer



Order No. AA1020

**\$29<sup>99</sup>**

## ATARI 835 Modem



- 300 BPS, Autodial (pulse)
- Included power supply & phone jack
- Direct connect to Atari I/O

Order No. AAB835

**\$29<sup>99</sup>**

## EPSON Homewriter 10

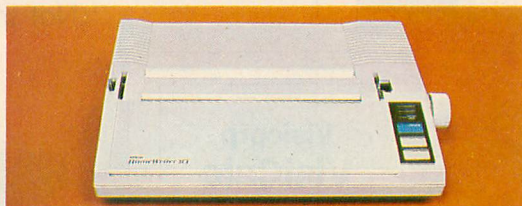

- 100 cps Draft • NLQ • 80 Column

Order No. EPHW10

**\$99<sup>99</sup>**

WITH PURCHASE OF "PIC"

Call CMO Sales Consultant for proper interface.

### CMO. Policies and particulars.

- Next day shipping on all in-stock items. • Free technical support from our own factory-trained staff. • Toll-free order inquiry.
- No surcharge on VISA or MasterCard orders. • Credit cards will not be charged until the order is shipped. • No limit and no deposit on COD orders. • No sales tax on orders shipped outside PA. • No waiting period for cashier's checks.
- SHIPPING.** Add 3% (minimum \$7.00) shipping and handling on all orders. • Larger shipments may require additional charges.
- Returned items may be subject to a restocking fee. • All items subject to availability and price changes.

**EDUCATIONAL INSTITUTIONS: 1 800 221-4283**



**When you want to talk computers.  
When you want to talk price.  
Call toll-free: 1 800 233-8950.**

Outside the U.S.A. 717 327-9575 Telex 5106017898  
CMO. 477 East Third Street, Dept. B612, Williamsport, PA 17701  
All major credit cards accepted



PRO FORMA INCOME STATEMENT - FIRST YEAR  
RIGHT 90 COMPANY  
January 1, 1985 to December 31, 1985

Line Items: Months Jan-85  
Gross sales 130,000  
Discounts, returns & allow. 500  
Net sales 37500

COST OF GOODS SOLD  
Purchase price 22000  
Freight-in 500

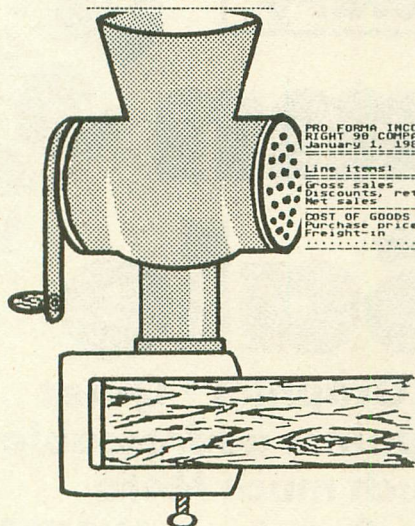

PRO FORMA INCOME STATEMENT - FIRST YEAR  
RIGHT 90 COMPANY  
January 1, 1985 to December 31, 1985

Line Items	Months	Jan-85	Feb-85	Mar-85	Apr-85	May-85	Jun-85
Gross sales		530,000	530,000	530,000	530,000	530,000	530,000
Discounts, returns & allow.		500	500	500	500	500	500
Net sales		37500	37500	37500	37500	37500	37500
COST OF GOODS SOLD							
Purchase price		22000	22000	22000	22000	22000	22000
Freight-in		500	500	500	500	500	500

- PRINT TEXT & VIP FILES SIDWAYS
- 5 DIFFERENT CHARACTER SIZES
- ON-SCREEN PREVIEW OF SIDWAYS PRINTED FILE
- USE CONTINUOUS OR SINGLE SHEET PAPER
- CREATE POSTER SIZE SPREADSHEETS
- SUPPORTS EPSON, SMM804, NEC, PROWRITER AND COMPATIBLE PRINTERS

US \$29.95

GEM  
BASED

P.O. Box 5228  
Springfield, Virginia 22150  
Telex 269728 XLNT UR

XLent  
Software

# MEGAFONT ST

ST Version By  
Randy Dellinger

© 1986

## The Ultimate Printer Utility

For  
Atari  
ST  
Series

Supports  
SMM804, NEC,  
Prowriter  
Epson and  
compatible  
printers

### Special Lister - 8 x 8 Fonts

This is FANCY2 font. This is BLOCK font.  
This is FANCY3 font. This is SPACE  
This is MODERN font. This is STYLISH

### D.E.G.A.S. Fonts

This is COMPUTER font. This is COMPUTER font  
This is NORMAL font. This is OLDE font.  
This is OLD ENGLISH font.

CLEAR ROLL UP  
INVERT ROLL DOWN  
UNDO ROLL LEFT  
RESET ROLL RIGHT  
COPY GRID

### Built-in Font Editor



LOAD FONT  
SAVE FONT  
QUIT



### Dump Graphics and Typesetter Icons

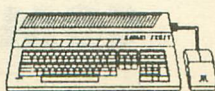

The Most Fun You've Ever  
Had From Your Printer !

- FIRST WORD COMPATIBLE (Print First Word Files with Multiple Font Styles)
- PRINT TEXT FILES WITH GRAPHICS

XLent  
Software

P.O. Box 5228  
Springfield, Virginia 22150  
(703) 644-8881  
Telex 269728 XLNT UR

US \$39.95

• GEM BASED



**Famous National Brand**

**Commodore® • Atari® • Apple® • IBM®**

**We Like this Printer so much  
We Bought Out the Factory.**

# 80 Column Printer Sale

• Word Processing • Program Listings • Graphics • Quiet Operation • Upper and Lower case • All points addressable Graphics • Underline • Enlarged • Much much More

Complete your set up with a Printer Stand **SALE \$14.95** and Complete Printer Care Kit **SALE \$19.95**  
(Care Kit will add time to your printers life span.)

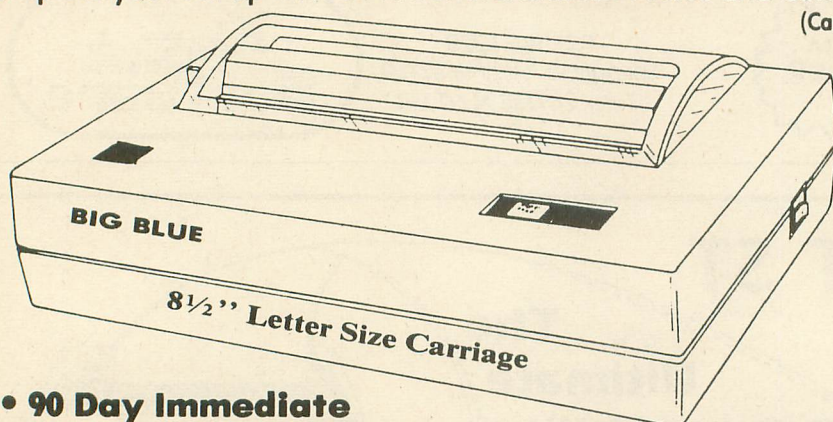

## Super Print Quality

This printer was made by Canon® for the IBM PC and PCjr. The Big Blue printer comes ready to hook up to the serial port of the IBM® PC jr. Plus with low cost adapter cables you can connect the Big Blue printer to the Commodore® 64, 128, IBM® PC, IBM® XT, IBM® AT, IBM Compatibles, Apple® II, IIc, IIx, Apple Compatibles, Atari®, plus many more.

• **90 Day Immediate Replacement Warranty**

• **15 Day Free Trial-Satisfaction or Money Back**

Now you can have a full fledged 8 1/2" letter size 80 column printer for less than the cost of a large box of paper. This printer uses advanced dot matrix, heat transfer technology to print upper and lower case (with true lower descenders), underline, enhanced, all points addressable graphics (works with Printshop) plus More. Print out pictures, program listings, wordprocessing pages, graphics and more. Perfect for the homeowner or student and definitely affordable. Fantastic Printer at an unbeatable price. List \$199.00 Sale \$39.95

**Paper (2 Rolls) List \$19.95 Sale \$5.95**

**Intelligent Commodore Interface**— Allows you to connect the Big Blue printer to the printer port of the Commodore 64 and 128 computer. Print Commodore graphics, use Printshop, Word processors and more... List \$49.95 Sale \$19.95

**Intelligent Atari Interface**— Allows you to connect the Big Blue printer to Atari computers (except 1200). Print Atari graphics, Printshop, word processors, and more... List \$49.95 Sale \$19.95

**RS-232 Adapter**— Adapts the Big Blue printer to be used with any IBM® PC, AT, XT, PCjr. Apple® II series RS-232 port. List \$19.95 Sale \$9.95

**Laser128, Apple IIc interface**— List \$24.95 Sale \$12.95

**Printer Stand** List \$24.95 Sale \$14.95 - **Complete Printer Care Kit** List \$29.95 Sale \$19.95

IBM, Apple, Canon, Commodore, Atari are trademarks of International Business Machines, Apple Computer, Canon Inc, Commodore Business Machines, Atari Inc. Respectively.

Add \$7.50 for shipping, handling and insurance. Illinois residents please add 6 1/2% tax. Add \$15.00 for CANADA, PUERTO RICO, HAWAII, ALASKA and APO-FPO orders. All orders must be in U.S. dollars. WE DO NOT EXPORT TO OTHER COUNTRIES, EXCEPT CANADA. Enclose Cashier Check, Money Order or Personal Check. Allow 14 days for delivery, 2 to 7 days for phone orders, 1 day express mail! Prices & Availability subject to change without notice.  
VISA — MASTER CARD — C.O.D. C.O.D. on phone orders only

## COMPUTER DIRECT

*We Love Our Customers*

22292 N. Pepper Rd., Barrington, Ill. 60010

**312/382-5050 to order**



# Complete Apple® Compatible Word Processing System

Home • Business • Word Processing

Complete System  
**\$499.00**

- 15 Day Free Trial
- 90 Day Warranty



## Look At All You Get For Only \$499.00

- Laser 128 Apple Compatible Computer
- Big Blue 8 1/2" Letter Size 80 Column Printer
- 9" Samsung Green Screen Monitor
- Magic Window IIe Word Processor
- Magicalc Spreadsheet
- Magic Memory Data Base
- Laser 128 Printer Interface
- 2 Rolls of Paper

List Price

**\$499.00**  
**199.00**  
**129.95**  
**150.00**  
**150.00**  
**60.00**  
**19.95**  
**19.95**

Comparable Apple System (\$2495.00)

**1227.85**

**Save**  
Over  
**\$700.00**

**All 8 Pieces only \$499.00**

**Magic Window IIe** Word processing is easy and more efficient because of a simple-to-read menu system and editing commands. Many powerful features of professional quality programs and more. Supports virtually all major printer functions. Operates with most 80-column video cards or 40/70 column no-hardware modes.

**Magicalc** Rated as the best electronic spreadsheet on the market for Apple®. The speed with which Magicalc solves number problems allows you to accurately analyze decisions beforehand. Supports multiple RAM cards of most manufacturers in any combinations up to a full 512 K.

**Magic Memory** File anything, any way you want to: names, addresses, important numbers, dates and notes. Your information is organized simply, easy to maintain, and available instantly. Supports all popular printers and video cards.

Apple® is a registered trademark of Apple Computer Inc.

Add \$30.00 for shipping, handling, and insurance. Illinois residents please add 6 1/2% sales tax. Add \$60.00 for CANADA, PUERTO RICO, HAWAII, ALASKA, APO FPO orders. All orders must be in U.S. Dollars. WE DO NOT EXPORT TO OTHER COUNTRIES EXCEPT CANADA. Enclose Cashier Check, Money Order or Personal Check. Allow 14 days for delivery. 2 to 7 days for phone orders. 1 day express mail. Prices & Availability subject to change without notice.

VISA -- MASTER CARD -- C.O.D.

C.O.D. on phone orders only.

## Computer Direct

*We Love Our Customers*

22292 N. Pepper Rd., Barrington, Illinois 60010

**312/382-5050 to order**



# ATARI DISK DRIVE OWNERS . . .

## HAPPY BLASTS RETAIL PRICE—ORDER TOLL FREE!

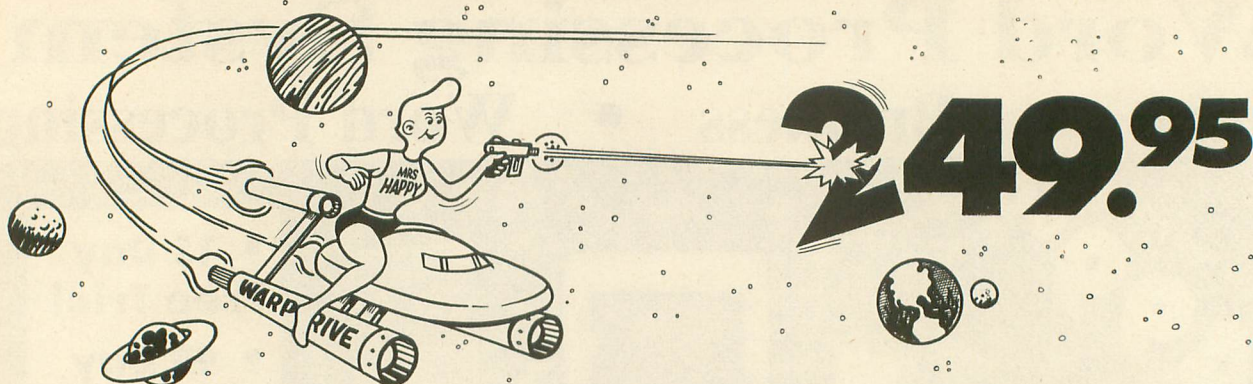

### THE FAMOUS HAPPY ENHANCEMENT NOW ONLY \$149.95 for 1050 order number HC1A, for 810 order number HC8A

Makes your disk drive read and write faster, and allows you to execute the HAPPY WARP SPEED SOFTWARE. Available only for ATARI 1050 and 810 disk drives. 1050 version allows true double density plus the original single and enhanced density. PRICE INCLUDES WARP SPEED SOFTWARE BELOW, installation required.

### HAPPY WARP SPEED SOFTWARE REV 7 (not sold separately)

Includes the famous HAPPY BACKUP and COMPACTOR which are the most powerful disk backup utilities available for your ATARI computer, plus MULTI DRIVE which allows high speed simultaneous reading and writing with up to 4 HAPPY ENHANCED drives, plus SECTOR COPIER which is the fastest disk copier that supports the 130XE RAMDISK, plus the WARP SPEED DOS which improves ATARI DOS 2.0s to allow fastest speed, plus HAPPY'S DIAGNOSTIC which allows comprehensive disk drive testing.

### HAPPY 1050 CONTROLLER \$64.95 order number HC2A

For use with HAPPY ENHANCED 1050 disk drives only. Allows easy access to HAPPY 1050 slow and fast speeds and ultimate control of disk drive write protect, including writing to disk back side and protecting valuable data disks. Printed circuit board has switches and write protect indicator LED, installation required.

### GET YOUR FAVORITE HIGH SPEED DOUBLE DENSITY DOS

Both of these disk operating systems support the fastest speed with both HAPPY 810\* and 1050, and with HAPPY 1050 you get true double density. WARP SPEED DOS XL is HAPPY's own version of OSS DOS XL, and includes, under cartridge, under ROM and AXLON RAM disk version, and is order number HC4A at \$29.95. TOP DOS version 1.5 from ECLIPSE SOFTWARE has more menu driven features, operates in all three densities, supports the 130XE RAMDISK, and is order number HC6A at \$39.95. \*Note: 810 requires upgrade below.

### 810 VERSION 7 UPGRADE \$49.95 order number HU3A -XXXX

Allows older 810 HAPPIES to use newer software. Includes custom plug in IC and rev 7 WARP SPEED SOFTWARE. Same price for all HAPPY 810s registered or not. When ordering replace XXXX in part number with the serial number of your HAPPY COMPUTERS manufactured 810 board, or with a 2732 or 2532 which corresponds to the EPROM part number in your HAPPY 810 socket A102 of your side board modified HAPPY (not made by HAPPY COMPUTERS), installation required. Upgrade not needed for new 810 HAPPYS and serial number over 8000.

### SUPER PACKAGE SPECIALS

Get a HAPPY 1050 ENHANCEMENT and CONTROLLER and WARP SPEED DOS XL for just \$199.95 order number HS5A, or get the same with TOP DOS 1.5 instead of DOS XL for just \$214.95 order number HS7A. If you already have the 1050 ENHANCEMENT you can get the HAPPY 1050 CONTROLLER and WARP SPEED DOS XL for \$74.95 order number HXL9A, or get the HAPPY 1050 CONTROLLER and TOP DOS 1.5 for just \$84.95 order number HTD9A. For other specials and dealer pricing call (408) 779-3830.

All prices include UPS shipping in USA, add \$10.00 for shipment outside USA. California residents add sales tax. No extra charge for credit cards or COD, VISA or MASTERCARD accepted. Our toll free number is an order taking service, not our line. To ORDER ONLY call (800) 538-8157 outside California, or (800) 672-3470 inside California, ask for extension 817 and have your credit card, part number and quantities ready. Toll free hours 6 am to 12 pm Mon.-Fri., 8 am to 8 pm Sat. & Sun., Pacific Time. For answers to questions call HAPPY COMPUTERS at our number below. Office hours 9-5 Mon.-Fri. Pacific Time.

**HAPPY COMPUTERS, INC. \* P.O. Box 1268 \* Morgan Hill, CA 95037 \* (408) 779-3830**



# ST PRODUCT NEWS

## ST Reviews

### ATARI ST BASIC TRAINING GUIDE

Abacus Software  
P.O. Box 7219, Dept. A9  
Grand Rapids, MI 49510  
(616) 241-5510  
\$16.95  
(\$14.95 optional disk)

CIRCLE 252 ON READER SERVICE CARD

Reviewed by David Plotkin

The **Atari ST BASIC Training Guide** is a first-class text for ST BASIC users. It is clear, thorough, well-written and remarkably free of errors and typos. It doesn't address some advanced features of ST BASIC, but does a good job on the subjects covered.

The first chapter leads you step by step through the process of creating a program, beginning with fundamentals such as the concepts of programs and algorithms. It continues with flowcharts, documentation, introduction to bits and bytes, and the hexadecimal system.

Successive chapters explain how to use various ST BASIC commands. The sections are short and easy to digest, just right for the beginner. Each chapter includes sample programs which adequately illustrate the concepts being explained. At various points in the chapter there are problems to test your understanding of the material.

(Don't worry, the answers are in back.)

The Guide progresses from easier commands such as arithmetic and random numbers to more advanced commands such as IF/THEN, FOR/NEXT, GOSUB and GOTO. Good sections cover multi-dimensional arrays, disk files, sound and graphics, and using GEM VDI and AES commands for special effects. A good reference section lists the ST BASIC commands alphabetically, along with numerous examples.

This book does not go into great depth about the commands. Details of file structure and use of sequential and random files are not explained, and no mention of the complex WAVE command is made. The concept of partially RESTOREing data is also ignored.

The one serious error I spotted is in the reference section. Under the explanation of the NEW command, it says that the program still remains in memory after the NEW command is invoked. The novice who believes this is in for quite a nasty surprise, because NEW completely erases the program from memory.

I like **ST BASIC Training Guide**. It does a good job of introducing the user to ST BASIC programming fundamentals. It also provides a valuable reference section for the more advanced user.

### ESTE CLOCK CARTRIDGE

BigFoot Systems  
2708 E. Lake Street  
Minneapolis, MN 55406  
(612) 722-9515  
\$48.50

CIRCLE 257 ON READER SERVICE CARD

Reviewed by Patrick Bass

The **eSTe Clock** by BigFoot Systems gives the ST a real-time clock with a five-year lithium battery backup. Plug the gray eSTe Clock cartridge into the cartridge port on the left side of your computer and copy the CLK.ACC file onto your start-up disk. The correct time and date will now be displayed on the desktop whenever you boot your ST.



Our eSTe Clock Cartridge came with the correct time and date already programmed in. To actually set the time yourself, a small program called SETCLK.PRG is provided. Double-clicking on this icon allows you to set

continued on next page



# 520ST RAM \$189 NO SOLDERING

- ☞ Simply open the case and plug the **easieST RAM™** board into 2 existing sockets for **1 Megabyte Total**.
- ☞ Upgrade to **2 Megabytes** by installing soon-to-be available 1 Meg RAM chips in place of the present 256K RAM chips now being used to upgrade memory. Note a larger power supply will be required to support over 1 Megabyte of memory total.
- ☞ Upgrade all the way to **4 Megabytes** by installing 16 more 1 Meg RAM chips and sockets into positions that are already provided for on our standard board.

**Add \$20** if you want us to install the extra RAM sockets at this time.

**1 year warranty // UPS ground free // VISA & M/C 5% // C.O.D. \$3**

**AERCO**

Texas residents + 6.125%  
Overseas shipping + \$8

Fine micro peripherals since 1979

Box 18093 Austin, TX 78760 (512) 451-5874

CIRCLE 084 ON READER SERVICE CARD

## CUSTOM 810 DISK DRIVE — \$95.00

ASSEMBLED ON ACRYLIC BASE — NO CASE

FULLY FUNCTIONAL — XL COMPATIBLE — INCLUDES I/O CABLE & POWER SUPPLY

### 800/400 MODULES

NEW PARTS COMPLETE WITH IC'S

**\$9.50**  
EA.

All Modules  
Complete  
with  
IC's

- 800 Main Board
- 800/400 CPU with GTIA
- 800 10K "B" O.S. Module
- 16K RAM CX853
- 400 Main Board
- 800 Power Supply Board
- 400 Power Supply Board
- 800 XL Modulator

### INTEGRATED CIRCUITS

**\$4.50**  
EA.

- CPU . . . CO14377/6502
- CPU . . . CO10745
- CIA . . . CO10750
- ROM . . . CO12399B
- ROM . . . CO12499B
- ROM . . . CO14599B
- GTIA . . . CO14805
- Delay . . . CO60472

### DISK DRIVE

CUSTOM 810 DRIVE

Fully operational 810 mounted on acrylic base. No case. Includes I/O cable and power supply.

**\$95.00**

**AMERICAN TV**

Mail Order and Repair . . . 15338 Inverness St., San Leandro, CA 94579  
Business Address . . . 1988 Washington Ave., San Leandro, CA 94577

**NO MINIMUM ORDER!** We accept money orders, personal checks or C.O.D.s. VISA, Master/Card okay. Credit cards restricted to purchases over \$20.00. No personal checks on C.O.D. — Shipping: \$4.00 shipping and handling on orders under \$150.00. Add \$2.00 for C.O.D. orders. California residents include 6 1/2% sales tax. Prices subject to change without notice.  
**Much more! Send SASE for free price list.**

\*Atari is a registered trademark of Atari Corp.

### 810 MODULES

- 810 Side Board . . . . . \$29.50
- 810 Side with Data Sep . . . 39.50
- 810 Power Board . . . . . \$15.00
- 810 Analog Board . . . . . \$10.00
- Data Separator . . . . . \$12.50

### MISC. HARDWARE

- 600XL 64K Upgrade . . . . . \$29.95
- CO21697 . . . . . \$10.00
- Fastchip for 800/400 . . . . . \$15.50
- 1050 FDC 2793 . . . . . \$19.50
- 850 Interface with Case . . . \$120.00
- Numeric Keypad . . . . . \$15.00
- 850 or PR Printer Cable . . . \$16.50

### BOARD SETS

New Parts complete with IC's

### 800 4 PIECE BOARD SET

Includes 800 Main, CPU, 10K ROM, and Power Board . . . . . \$28.50

### 810 BOARD SET

Sideboard with Separator, Rear Power and Analog Boards . . . . . \$57.50

### 400 3 PIECE BOARD SET

Includes 400 Main, CPU and Power Supply Board . . . . . \$20.00

### MANUALS

- SAM'S Service Manuals for 800 or 400 or 800XL or 130XE . . . \$19.50 ea.
- 520ST Service Manual . . . \$39.50
- Inside Atari Basic . . . . . \$ 5.00
- Pilot Primer . . . . . \$ 5.00
- ST-Machine Language . . . \$17.50
- ST-GEM Programming . . . \$17.50
- ST-Tricks & Tips . . . . . \$17.50
- ST-Internal . . . . . \$17.50

### 850 BARE BOARD

- Includes Parts List, Instructions . . . . . \$10.00
- With all IC's . . . . . \$42.50

### CONNECTORS

- I/O 13PIN PC Mount . . . . \$4.50
- I/O Cable Plug Kit . . . . . \$4.50
- 30 Pin Cart. Socket . . . . . \$4.50

### EDITOR/ASSEMBLER

- Editor/Assembler Cartridge
- Write your own High Speed 6502 Language Programs.
- Written by Atari. Works with all Atari Computers except ST. Includes manual.
- Manual not included . . . . \$10.00
- Cart. w/Atari Roots . . . . . \$22.95

### BASIC CARTRIDGE

- Basic Rev. "A" Cartridge works with all Atari Computers except ST. Includes manual.
- 800XL Owners Note! Use this Cartridge while programming to eliminate the severe errors in the Built-in "B" Basic . . . . . \$10.00

### POWER PACKS

Replacement Transformer for:  
800/400, 810, 1050, 1200XL, 1020 . . . . . \$14.50

### ATARI ROOTS BOOK

A Guide to Assembly Language Programming . . . . . \$14.95

### SOFTWARE

- Atari Joystick . . . . . \$ 7.00
- O.S.S. Action . . . . . \$58.00
- O.S.S. Mac/65 . . . . . \$58.00
- O.S.S. Basic XE . . . . . \$58.00
- O.S.S. Basic XL . . . . . \$42.00
- ST-O.S. Pascal . . . . . \$68.00
- Donkey Kong Cart. . . . . \$5.00
- Pac-Man Cartridge . . . . . \$5.00
- Eastern Front Cart. . . . . \$5.00
- Crossfire Cart. . . . . \$5.00
- Chicken Cartridge . . . . . \$5.00
- Clown & Balloon Disk . . . . \$5.00
- Stratos Disk . . . . . \$5.00
- Serpentine Disk . . . . . \$5.00
- Stellar Shuttle Disk . . . . . \$5.00
- The Factory Disk . . . . . \$5.00
- Spanish Lessons . . . . . \$7.50
- Basic Cartridge . . . . . \$10.00
- Editor Assembler Cart. . . . \$15.00
- Q\*Bert Cartridge . . . . . \$10.00
- Popeye Cartridge . . . . . \$10.00
- Kindercomp Cart. . . . . \$10.00

### SERVICE RATES

Flat Service Rates below include Parts & Labor, 60-Day Warranty

- 800 . . . . . \$39.50
- 850 . . . . . \$39.50
- 600XL . . . . . \$49.50
- 1200XL . . . . . \$49.50
- 810 . . . . . \$69.50
- 800XL . . . . . \$49.50
- 1050 . . . . . \$85.00
- 800 Keyboard Repair . . . . \$25.00

Above units repaired or exchanged with rebuildable exchange. Include instructions . . . \$7.50. Complete 10K Rev. B module . . . . . \$9.50

### 10K Rev. "B" O.S. Upgrade for older 800/400's

End printer/disk drive timeouts and OTHER ERRORS. Many new programs require Rev. B. Type the following peek in Basic to see if you have Rev. B. **PRINT PEEK(50383)**. If the result equals 56 you have the old O.S. **Three Chip ROM set with instructions . . . \$7.50. Complete 10K Rev. B module . . . . . \$9.50**

### GTIA Upgrade For 800/400

Add additional graphics modes and make your older computer compatible with the latest software. Instructions included . . . . . \$4.50

### 810 Drive Upgrade

Greatly improve the performance of your older 810. Stabilize the speed with the addition of an analog and redesigned rear board. Instructions included . . . . . \$27.50

**CALL TOLL FREE**  
**1-800-551-9995**

**IN CA CALL**  
**415-352-3787**

CIRCLE 009 ON READER SERVICE CARD



the date or time independently of each other. The best part is having all your files correctly time/date-stamped when written. There won't be any more confusion over which file was written last.

The eSTe Clock Cartridge has two built-in EPROM sockets, so you can insert and run your own pre-programmed EPROM chips. (Otto Baade, who runs BigFoot Systems, says he can also supply blank, pre-etched, drilled, and socketed ST cartridge boards which accept and utilize up to four 2732, 2764, or 27128 EPROMS. Price for these boards runs \$15 each in quantities up to 999.)

I like anything that works without me needing to read the directions. The eSTe Clock fills the bill and keeps good time too. When we used it with Flash!—which demands use of the clock while running—the correct time was automatically reset when we returned to the desktop. My only wish-list feature would be a cartridge slot built into the eSTe, so that I could use other cartridges without losing my eSTe Clock.

Sorry, but I somehow feel compelled to write this: It's my personal opinion that the eSTe is the beSTe ST plug-in clock yet.

## ACTION PAK

Action Software  
69 Clementina Street  
San Francisco, CA 94105  
(415) 974-6638  
\$39.95

CIRCLE 256 ON READER SERVICE CARD

Reviewed by Sol Guber

**Action Pak** consists of four utility programs that make labels for 3 1/2-inch disks, print banners, emulate a typewriter and convert SynFile+ data for the ST.

The menu-driven disk labeler lets you print the directory of the disk in drive A, B or C, using normal, italic or bold print and sorting the files alphabetically. You can rename the disk, change the border around the label, or just print the directory in 80-column format. Included with the

package are 50 disk labels to get you started.

The banner program lets you print banners of up to four lines with as many as 72 characters each or send them to a disk file. For one-line banners the characters are about 64 asterisks high. On four-line banners, the size decreases to 16 asterisks. The disk contains four different fonts. The provided letters are slightly chunky and unattractive. But more fonts can be generated from Batteries Included's DEGAS or loaded from other sources.

The typewriter desktop accessory sends information directly to your printer. Just load the program and start typing. When you press [RETURN], that line is sent to the printer as shown, along with a line feed. You can delete characters before they are printed. This program can be used to

## Make labels or banners, emulate a typewriter and convert SynFile+ data

address envelopes, fill out forms or write memos from within a program. It can also be used to send special characters to a printer to modify the printing.

The SynFile+ converter lets you make ST conversions of files generated on Atari 8-bit computers with Broderbund's SynFile+ database. The six programs supported are HippoSimple, Zoomracks, dBMAN, H&D Base, dbOne and dbMaster. To use the program, either connect your ST to an 8-bit machine via null modem cable, or upload and download the files to and from a bulletin board.

The SynFile converter is easy to use and has many prompts to help you. As it runs it gives information about the file and the record count, and displays a running total of the records processed. Once the records have been converted to ST format, some

massaging of the data may be needed to have them work properly.

All four programs are easy to learn, not copy-protected and have good documentation.

## EZ-TRACK ST

Hybrid Arts  
11920 W. Olympic Blvd.  
Los Angeles, CA 90064  
(213) 826-3777  
\$65

CIRCLE 251 ON READER SERVICE CARD

Reviewed by Chris Many

During the past three or four years, programs called sequencers have been the bridge between computers and synthesizers. These programs emulate computerized player-pianos, but can control a whole orchestra of synthesized sounds. **EZ Track ST** is a simple but sophisticated home-market sequencer from Hybrid Arts, who manufacture the 8-bit MIDI mate system reviewed in *Antic*, June 1985.

It should be noted immediately that EZ Track does not access the Atari's internal sound chips at all. Playing music requires an external MIDI synthesizer, such as the Casio CZ-101 (approximately \$300) or one of Yamaha's inexpensive new models. MIDI (Musical Instrument Digital Interface) is basically an electronics standard, such as serial and parallel computer interface standards. MIDI lets two or more synthesizers and computers "talk" to each other, translating musical notation into bits and bytes.

EZ Track is easy to use. Just connect your synthesizer to the MIDI In and MIDI Out ports on the back of the ST, click the start button, play a few notes and click the store button—you've recorded your first bit of music. Move to another track and add a bass line, click, click. Add a lead line on a third track, click, click. Three-part harmony in minutes. It's that easy.

To correct mistakes, just redo the tracks until you're satisfied. EZ Track's forward, record and pause controls and time counter all function identically to those on your home cassette

continued on next page



recorder. In fact, the whole program operates much like a multi-track tape recorder—except that it records musical information *digitally*.

With 20 recording tracks available, the possibilities seem almost endless. You can record up to 28,000 notes on a 520ST, and an amazing 63,000 on a 1040ST. Included in this program are several advanced features usually found only on high-end professional sequencers. A technique called quantizing lets you automatically smooth the timing of awkwardly-played notes, correct to the nearest 32nd-note.

For example, if you are playing a pattern of eighth notes and you want each note to fall precisely on the beat, it's easy to correct any minor fingering errors. You can copy music from one track to another and even combine tracks with no loss of musical clarity.

Tempo adjustment also helps makes recording easier. Playing *The Flight of the Bumblebee* at full speed is no mean feat, so just slow down the

tempo to where it's comfortable for you. When you speed up the playback, you'll sound like a virtuoso.

You can also assign any track a MIDI channel—up to 16 are available. For example, if you have a synthesizer playing an electric piano sound, then everything that comes out of EZ Track

**Operates like  
a multi-track  
tape recorder—  
but it records  
digitally**

will sound like an electric piano. But if you tune one track to MIDI channel 1, (electric piano) and tune another track (bass) to channel 2, then tune one synthesizer (electric piano) to channel 1 and your *second* synthesizer (bass) to channel 2, you'll get

two distinct sounds.

Yes, it gets expensive this way, so some companies make synthesizers that can play more than one sound at the same time. Casio's CZ-101 is probably the most affordable example.

All functions are readily accessible through the mouse or the ST keyboard. Normal disk access and file manipulation are available from within the program.

My only disappointment with EZ Track is the lack of cut-and-paste. Most simple 8-bit home music programs include this feature, which makes composition much easier. However, according to Hybrid Arts, this and many other features will be included on the upcoming MIDItrack ST and MIDI-track ST Professional.

Right now, EZ Track ST is the best sequencer available for the ST—an excellent, simple program. It brings a number of advanced features to the amateur musician and bridges the gap between high-tech music and an affordable, well-presented home program. 

**An Ad In Antic  
Reaches  
More Than  
100,000  
Serious  
Atari Users.**

**Classifieds**

**STARTING IN MARCH**

## Antic Classifieds

Classified Manager, Antic—The Atari Resource  
524 Second Street, San Francisco, CA 94107  
Telephone (415) 957-0886

Name _____	Company _____
Address _____	Phone _____
City/State/Zip _____	
MasterCharge/Visa Number _____	Expiration Date _____
Signature _____	Issue(s) Ad To Appear _____

Enclosed is my payment for \$ \_\_\_\_\_.

**NON-COMMERCIAL RATE:** \$15.00 per line—three (3) line minimum.

**COMMERCIAL RATE:** \$25.00 per line—four (4) line minimum.

**BOLDFACE:** Add \$7.50 per line for boldface words or add \$40.00 for the entire ad set in boldface (any number of lines).

**TERMS:** Prepayment is required. Check, Money Order, Visa or MasterCard is accepted. Make check payable to Antic Publishing.

**FORMS:** Ads are subject to publisher's approval and **must be TYPED**. One line equals 40 letters and spaces between words. Please underline words to be set in boldface.

**GENERAL INFORMATION:** Advertisers using Post Office Box numbers in their ads must supply permanent address and telephone numbers. Ad will appear in the next available issue after receipt.

**DEADLINE:** 90 days prior to cover date (e.g., April 1987 closes January 1, 1987—April issue on sale March 1, 1987).

Clip this coupon, attach to typewritten copy and send with remittance to address above.

**HANDWRITTEN COPY WILL NOT BE ACCEPTED.**



# ST New Products

BY GREGG PEARLMAN, ANTIC JUNIOR EDITOR

## LATE NEWS FLASHES

Cartridge-based **Fast BASIC** is quick, powerful and easy to use, yet requires surprisingly little memory. The **Antic** technical staff is thoroughly impressed by our beta version. The language features *key-word* support of BIOS and XBIOS calls and makes good use of the GEM interface.

Computer Concepts, Gaddesden Place, Hemel Hempstead, Herts HP2 6EX, England. (0442) 63933. BETA.

CIRCLE 281 ON READER SERVICE CARD

On the day we closed this issue, Atari began shipping the ST version of their classic 8-bit game **Star Raiders**. The software is described as a faithful expansion of the original *Star Raiders* that uses the full power of the ST.

\$34.95 Atari Corp., 1196 Borregas Avenue, Sunnyvale, CA 94086. (408) 745-2000. FINAL.

CIRCLE 282 ON READER SERVICE CARD

## MIDI

**Midiplay** stores more than 200,000 MIDI notes/events—approximately three hours of music—in 1Mb of RAM. A real-time record/playback system, *Midiplay* supports all 16 channels of MIDI information including velocity, key and channel aftertouch, pitch bend, program changes and all 128 MIDI controllers such as pedals. With *Midiplay* you can record and play back your own music from any MIDI keyboard or synthesizer, change the musical key, tempo and timbre of the playback independently, even retrieve music files from disks to create medleys.

\$49.95. Electronic Music Publishing House Inc., 2210 Wilshire Blvd., Santa Monica, CA 90403. (213) 455-2025. FINAL.

CIRCLE 271 ON READER SERVICE CARD

**SYS/EX** is a universal and generic MIDI librarian that lets musicians store songs to disk. It works with about 60 different synthesizers, samplers, drum machines and other MIDI instruments. Files from different MIDI instruments can be appended from simultaneous uploading. MIDI dump files can be constructed from within the software.

\$150. Key Clique, 3960 Laurel Canyon Blvd. Suite 374, Studio City, CA 91604. (818) 905-9136. FINAL.

CIRCLE 272 ON READER SERVICE CARD

## MEGABYTE UPGRADE

**EZRAM 520**, a 512K memory upgrade kit, increases the RAM of the 520ST to 1Mb, improves the ST's capacity to process memory-intensive applications such as spreadsheets and databases and makes disk access more efficient through larger RAM-disk space. *EZRAM 520* comes with a memory-check diagnostic program, three additional accessory programs and an entertainment program. Soldering is required.

\$199. Terrific Peripherals, 17 St. Mary's Court, Brookline, MA 02146. (617) 232-2317. PRESS.

CIRCLE 277 ON READER SERVICE CARD

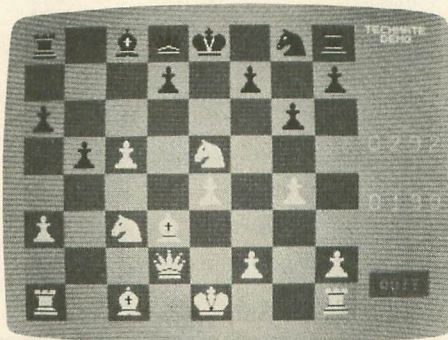

## ST CHESS

**TechMate Chess** from Szabo Software is completely mouse-driven and boasts a powerful new algorithm for speedy, competitive play. Crisp RGB color graphics are featured, the program does not work on monochrome monitor. Each side has an adjustable tournament clock. The software plays under complete official F.I.D.E. chess rules.

\$49.95. Szabo Software, P.O. Box 623, Borrego Springs, CA 92004. FINAL.

CIRCLE 270 ON READER SERVICE CARD

## K-RESOURCE EDITOR

Kuma Software announces **K-Resource**, a complete resource editor for creating and updating AES icon resource files. The program operates fully through GEM and is a powerful tool for customizing the GEM interface for new applications programs in either monochrome or color. It features an Icon/Image Editor with auto-snap and auto-size. *K-Resource* produces files for inclusion in C, Pascal, Modula 2 and Fortran 77.

\$39.95 in British pounds. Kuma Software, 12 Horseshoe Park, Pangbourne, Berks RG8 7JW, England. 07357 4335.

CIRCLE 283 ON READER SERVICE CARD

## UNIX SHELL

**MT C-Shell** is a multitasking, multiuser operating system that runs TOS programs in a fully TOS-compatible file system. Included is the powerful UNIX C Shell and a full-featured set of UNIX commands. The software supports remote dumb terminals via modem and is compatible with Micro RTX TOS. Each user can run several tasks concurrently, both real-time and time-shared. The program supports existing compilers, linkers and editors.

\$129.95. Beckmeyer Development Tools, 592 Jean Street #304, Oakland, CA 94610. (415) 658-5318. PRESS.

CIRCLE 273 ON READER SERVICE CARD

Pecan Software Systems has introduced a enhanced implementation of Softech Mirosys' **UCSD Pascal Power System**, a development environment with facilities for creating and running application programs on a variety of machines and operating systems including MS-DOS. A Modula-2 compiler is under development.

Pecan Software Systems Inc., 1410 39th Street, Brooklyn, NY 11218. (718) 851-3100. FINAL. PRESS.

CIRCLE 274 ON READER SERVICE CARD

## FAST/BASIC GEM

Version 1.35 of **Philon Fast/BASIC-M** now fully supports the GEM VDI graphics interface. Graphics output is produced by using PEEKS and POKES into VDI.

\$129. Philon Inc., 641 Avenue of the Americas, New York, NY 10011. (212) 807-0303. PRESS

CIRCLE 276 ON READER SERVICE CARD

*New ST product notices are compiled from information provided by the products' manufacturers. Antic assumes no responsibility for the accuracy of these notices or the performance of the product. Each mention is followed by a code word indicating that, at press time, Antic had seen a FINAL marketable version, near-final BETA, earlier ALPHA, incomplete DEMO, or PRESS release.*





# TEVEX = Software, Service, & Savings

SSI	LIST PRICE	OUR PRICE
Battalion Commander	\$40	\$27
Battle/Antietam	\$50	\$33
Battle for Normandy	\$40	\$27
Breakthrough/Ardennes	\$60	\$40
Broadsides	\$40	\$27
Carrier Force	\$60	\$40
Colonial Conquest	\$40	\$27
Combat Leader	\$40	\$27
Computer Ambush	\$60	\$40
Computer Baseball	\$40	\$27
Computer Quarterback	\$40	\$27
Cosmic Balance	\$40	\$27
Field of Fire	\$40	\$27
50 Mission Crush	\$40	\$27
Gemstone Warrior	\$35	\$23
Gettysburg <b>NEW</b>	\$60	\$40
Imperium Galactum	\$40	\$27
Kampfgruppe	\$60	\$40
Kamp. Scen. Disk	\$20	\$15
Knights of the Desert	\$40	\$27
Mech Brigade	\$60	\$40
Nam	\$40	\$27
Operation Market Garden	\$50	\$33
Panzer Grenadier	\$40	\$27
Phantasie <b>NEW</b>	\$40	\$27
Questron	\$50	\$33
Rails West	\$40	\$27
Reforged 88	\$60	\$40
Six Gun Shootout	\$40	\$27
U.S.A.A.F.	\$60	\$40
War in Russia	\$80	\$53
Wizard's Crown <b>NEW</b>	\$40	\$27

BRØDERBUND	LIST PRICE	OUR PRICE
Brimstone (2 drives)	\$40	\$27
Champ. Lode Runner	\$35	\$23
Essex (2 drives)	\$40	\$27
Lode Runner	\$35	\$23
Lode Runner's Rescue	\$30	\$20
Mindwheel (2 drives)	\$40	\$27
Print Shop	\$45	\$30
Print Shop Companion	\$35	\$23
PS Grap. Lib. 1,2,3	\$25	\$17

EPYX	LIST PRICE	OUR PRICE
Ballblazer	\$40	\$27
Eidolon	\$40	\$27
Koronis Rift	\$40	\$27
Rescue on Fractalus	\$40	\$27
Summer Games	\$40	\$27
Temple Apshai Trilogy	\$40	\$27
World Karate Champ.	\$30	\$20

MICROPROSE	LIST PRICE	OUR PRICE
Conflict in Vietnam	\$40	\$27
Crusade in Europe	\$40	\$27
Decision in the Desert	\$40	\$27
F-15	\$35	\$23
Kennedy Approach	\$35	\$23
Silent Service	\$35	\$23
Solo Flight	\$35	\$23
Top Gunner <b>NEW</b>	\$25	\$17

ATARI ST	LIST PRICE	OUR PRICE
A Mind/Voyaging	\$45	\$30
Amazon	\$50	\$33
Ballyhoo	\$40	\$27
Black Cauldron	\$40	\$27
Borrowed Time	\$50	\$33
Brataccus	\$50	\$33
Crimson Crown	\$20	\$15
Degas	\$40	\$27
Enchanter	\$40	\$27
Fahrenheit 451	\$50	\$33
Hacker	\$45	\$30
Hacker II <b>NEW</b>	\$50	\$33
Hitchhiker's Guide	\$40	\$27
Kings Quest II	\$50	\$33
Leader Board <b>NEW</b>	\$45	\$30
Little Computer People	\$50	\$33
Mean 18 <b>NEW</b>	\$45	\$30
Mindshadow	\$50	\$33
Music Studio	\$60	\$40
Nine Princes of Amber	\$50	\$33
Pawn	\$45	\$30
Phantasie <b>NEW</b>	\$40	\$27
Rogue	\$40	\$27
Silent Service <b>NEW</b>	\$40	\$27
Star Fleet I <b>NEW</b>	\$55	\$37
Sundog	\$40	\$27
Sword of Kadosh	\$20	\$15
Temple Trilogy	\$40	\$27
Transylvania	\$20	\$15
Treasure Island	\$40	\$27
Ultima II	\$60	\$40
Universe II	\$70	\$46
Winter Games <b>NEW</b>	\$40	\$27

ACTIVISION	LIST PRICE	OUR PRICE
Ghostbusters	\$30	\$20
Great American CC Race	\$25	\$17
Hacker	\$25	\$17
Mindshadow (64k)	\$25	\$17
Music Studio	\$35	\$23
Space Shuttle	\$25	\$17
Star Bowl Football	\$25	\$17
Star League Baseball	\$25	\$17

INFOCOM	LIST PRICE	OUR PRICE
Ballyhoo	\$40	\$27
Cutthroats	\$35	\$23
Deadline	\$45	\$30
Enchanter	\$35	\$23
Footblitzky <b>NEW</b>	\$40	\$27
Hitchhikers Guide	\$35	\$23
Infidel	\$40	\$27
Planetfall	\$35	\$23
Sorcerer	\$40	\$27
Spellbreaker	\$45	\$30
Suspect	\$40	\$27
Wishbringer	\$35	\$23
Zork I	\$35	\$23
Zork II or III	\$40	\$27
4-in-one-Sampler	\$8	\$6
Invisiclues	\$8	\$6

ELEC. ARTS	LIST PRICE	OUR PRICE
Archon	\$15	\$12
Archon II: Adept	\$33	\$22
Chessmaster 2000 <b>NEW</b>	\$40	\$27
Movie Maker	\$33	\$22
M.U.L.E.	\$15	\$12
One on One	\$15	\$12
Racing Destr. Set	\$15	\$12
Super Boulder Dash	\$15	\$12
Touchdown Football	\$15	\$12
Ultima III-Origin Sys.	\$50	\$33
Ultima IV-Origin Sys.	\$60	\$40

ETC.	LIST PRICE	OUR PRICE
Alternate Reality	\$40	\$27
Beachhead	\$35	\$23
Chickamauga	\$35	\$23
Clash of Wills	\$40	\$30
Fight Night <b>NEW</b>	\$30	\$20
Flight Simulator II	\$50	\$33
Great War - 1914 <b>NEW</b>	\$40	\$30
Halley Project	\$30	\$20
Hardball <b>NEW</b>	\$30	\$20
Leader Board <b>NEW</b>	\$30	\$20
Metz/Cobra	\$40	\$30
Micro League Baseball	\$40	\$27
Napoleon at Waterloo	\$35	\$25
Never Ending Story	\$30	\$20
Raid Over Moscow	\$35	\$23
Sargon III	\$50	\$33
Star Fleet I	\$50	\$33
Universe	\$90	\$70

Tevex Blank Disks  
Box of 10, 5 1/4" DSDD only \$12

## TEVEX INCORPORATED

1710 Wilwat Drive, Suite E  
Norcross, GA. 30093  
404-441-3045

**BEST SELECTION** - We have carefully selected the best titles from the most challenging software available.

**CALL TOLL-FREE** - Call us to place an order or just to ask a question. Every call is always welcome on our 800 line.

**SAME DAY SHIPPING** - We ship every order the same day it's placed. Just call before 3:30 pm and we'll ship your order UPS.

**DISCOUNT PRICES** - Save up to 1/3 off the retail price when you buy from Tevex. Why pay more for the same software?

**FRIENDLY, KNOWLEDGEABLE STAFF** - We are always available to answer your questions and keep you up to date on new & upcoming games.

**CALL TOLL-FREE 1-800-554-1162**

**SAME DAY SHIPPING \***

**WRITE FOR FREE CATALOG**



**Open 9-8 Mon. - Fri. 10-4 Sat.**

Georgia residents call 404-441-3045. ORDERING AND TERMS: C.O.D. orders welcome. When ordering by phone use VISA or MASTERCARD. When ordering by mail send personal check or money order. Include phone number. SHIPPING: Add \$2.50 for shipping and handling charge. Georgia residents add 4% sales tax. Shipping for Canadian orders is \$4.00 or 5% of order. APO & FPO orders add \$3.00 or 5% of order. Shipping for all other foreign orders is \$10.00 or 15% of order. \* On all orders before 3:30 pm. All prices subject to change.

CIRCLE 068 ON READER SERVICE CARD

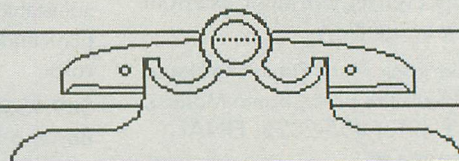

### COMING SOON

Battlegroup - SSI  
Destroyer Escort - Microprose  
Guderian - Avalon Hill  
Gunship - Microprose

Lords/Conquest - EOA  
Ogre - Origin Sys.  
Shiloh - SSI  
Wargame Const. - SSI  
Warship - SSI

**FOR THE ST**  
Breach - Omnitrend  
Flight Sim II - Sublogic  
Ultima III - Origin Sys.



# SOFTWARE LIBRARY

**Antic** type-in listing section includes every full-length program from this issue. Listings are easier to type and proofread, easy to remove and save in a binder if you wish.

► <b>SCROLLING SCENERY FOOLS THE EYE</b>	
LANDSCAPE ILLUSION .....	105
► <b>EDUCATION: BONUS GAME</b>	
SPELLBLAST .....	107
► <b>NEW VIEWS FOR 3-D GRAPHICS</b>	
RESPONSE SURFACE MAPPING .....	110
► <b>STARTING OUT</b>	
NEW OWNERS COLUMN: LESSON 8 .....	112
► <b>GAME OF THE MONTH</b>	
UNCLE HENRY'S NUCLEAR WASTE DUMP .....	114
► <b>MOVING REAL THINGS WITH YOUR ATARI</b>	
STEPPER MOTOR ROBOT-CONTROLLER .....	116
► <b>STEPPER MOTOR FOR ST</b>	
BUILD GEM DIALOG BOXES .....	117
► <b>ST BASIC GAME</b>	
DEDUCTION! .....	123
TYPING SPECIAL ATARI CHARACTERS .....	102
HOW TO USE TYPO II (8-BIT) .....	103
ERROR FILE .....	103
HOW TO USE TYPO ST .....	104

**DISK SUBSCRIBERS:** Programs for 8-bit Atari computers can be used immediately. Just follow instructions in the accompanying magazine articles. ST Owners: See monthly disk's ST Help File for instructions on how to transfer programs to 3-1/2 inch disk.

No part of this publication may be reproduced, stored in a retrieval system, or transmitted, in any form or by any means, electronic, mechanical, photocopying, recording or otherwise, without the prior written permission of the publisher.

Antic program listings are typeset on the Star's SB-10 printer—from Star Micronics, Inc., 200 Park Avenue, New York, NY 10166.



# TYPING SPECIAL ATARI CHARACTERS

**Antic** printed program listings leave a small space between each Atari Special Character for easier reading. Immediately below you will see the way **Antic** prints all the standard Atari letters and numbers, in upper and lower case, in normal and inverse video.

**A B C D E F G H I J K L M N O P Q R S T U V W X Y Z**  
**a b c d e f g h i j k l m n o p q r s t u v w x y z**  
**0 1 2 3 4 5 6 7 8 9**

The Atari Special Characters and the keys you must type in order to get them are shown in the two boxes below.

NORMAL VIDEO				INVERSE VIDEO			
FOR THIS	TYPE THIS	FOR THIS	TYPE THIS	FOR THIS	TYPE THIS	FOR THIS	TYPE THIS
CTRL ,		CTRL S		CTRL X		CTRL X	
CTRL A		CTRL T		CTRL Y		CTRL Y	
CTRL B		CTRL U		CTRL Z		CTRL Z	
CTRL C		CTRL V		ESC		ESC	
CTRL D		CTRL W		SHIFT CLEAR		SHIFT CLEAR	
CTRL E		CTRL X		ESC SHIFT INSERT		ESC SHIFT INSERT	
CTRL F		CTRL Y		ESC CTRL TAB		ESC CTRL TAB	
CTRL G		CTRL Z		ESC SHIFT TAB		ESC SHIFT TAB	
CTRL H		ESC ESC		CTRL .		CTRL .	
CTRL I		ESC CTRL -		CTRL ;		CTRL ;	
CTRL J		ESC CTRL =		CTRL *		CTRL *	
CTRL K		ESC CTRL *		CTRL .		CTRL .	
CTRL L		CTRL .		CTRL ;		CTRL ;	
CTRL M		CTRL ;		CTRL =		CTRL =	
CTRL N		CTRL =		ESC SHIFT CLEAR		ESC SHIFT CLEAR	
CTRL O		CTRL =		ESC DELETE		ESC DELETE	
CTRL P		ESC SHIFT CLEAR		ESC CTRL INSERT		ESC CTRL INSERT	
CTRL Q		ESC DELETE					
CTRL R		ESC TAB					

Whenever the CONTROL key (CTRL on the 400/800) or SHIFT key is used, *hold it down* while you press the next key. Whenever the ESC key is pressed, *release* it before you type the next key.

Turn on inverse video by pressing the Reverse Video Mode Key . Turn it off by pressing it a second time. (On the 400/800, use the Atari Logo Key instead.)

Among the most common program typing mistakes are switching certain capital letters with their lower-case counterparts—you need to look especially carefully at P, X, O and 0 (zero).

Some of Atari Special Characters are not easy to tell apart from standard alpha-numeric characters. Usually the Special Characters will be boxed. Compare the two sets of characters below:

SPECIAL		STANDARD	
	CTRL F		/
	CTRL G		SHIFT +
	CTRL N		SHIFT -
	CTRL R		-
	CTRL S		+



# HOW TO USE TYPO II (8-BIT)

TYPO II automatically proofreads **Antic's** type-in BASIC listings for 8-bit Atari computers. It finds the exact line where you made a program typing mistake.

Type in TYPO II and SAVE a copy to disk or cassette. Now type GOTO 32000. When you see the instruction on the screen, type in a single program line **without the two-letter TYPO II code** at the left of the line number. Press the [RETURN] key.

Your line will reappear at the bottom of the screen with a two-letter TYPO II code on the left. If this code is not exactly the same as the line code printed in the magazine, you mistyped something in that line.

To call back any line previously typed, type an asterisk [\*] followed (without in-between spaces) by the line number, then press [RETURN]. When the complete line appears at the top of the screen, press [RETURN] again. This is also the way you use TYPO II to proofread itself.

To LIST your program, press [BREAK] and type LIST. To return to TYPO II, type GOTO 32000.

To remove TYPO II from your program, type LIST "D:FILENAME",0,31999 [RETURN] (Cassette owners LIST "C:"). Type NEW, then ENTER "D:FILENAME"[RETURN](Cassette—ENTER "C:"). Your program is now in memory without TYPO II and you can SAVE or LIST it to disk or cassette.

## LISTING 1

Don't type the  
TYPO II Codes! 

```
WB 32000 REM TYPO II BY ANDY BARTON
UM 32010 REM VER. 1.0 FOR ANTIC MAGAZINE
HS 32020 CLR :DIM LINE$(120):CLOSE #2:CLS
SE #3
BN 32030 OPEN #2,4,0,"E":OPEN #3,5,0,"E"
YC 32040 ? "K":POSITION 11,1:? "TYPE IN A PROGRAM LINE"
EM 32050 TRAP 32040:POSITION 2,3:? "Type
in a program line"
HS 32060 POSITION 1,4:? " ":INPUT #2;LINE
$:IF LINE$="" THEN POSITION 2,4:LIST B
:GOTO 32060
XH 32070 IF LINE$(1,1)="*" THEN B=VAL(LIN
E$(2,LEN(LINE$))):POSITION 2,4:LIST B:
GOTO 32060
TH 32080 POSITION 2,10:? "CONT"
MF 32090 B=VAL(LINE$):POSITION 1,3:? " ";
NY 32100 POKE 842,13:STOP
CN 32110 POKE 842,12
```

```
ET 32120 ? "K":POSITION 11,1:? "TYPE IN A PROGRAM LINE"
CE 32130 C=0:ANS=C
QR 32140 POSITION 2,16:INPUT #3;LINE$:IF
LINE$="" THEN ? "LINE ";B;" DELETED":G
OTO 32050
UV 32150 FOR D=1 TO LEN(LINE$):C=C+1:ANS=
ANS+(C*ASC(LINE$(D,D))):NEXT D
WJ 32160 CODE=INT(ANS/676)
JW 32170 CODE=ANS-(CODE*676)
EH 32180 HCODE=INT(CODE/26)
BH 32190 LCODE=CODE-(HCODE*26)+65
HB 32200 HCODE=HCODE+65
IE 32210 POSITION 0,16:? CHR$(HCODE);CHR$
(LCODE)
VG 32220 POSITION 2,13:? "If CODE does no
t match Press [RETURN] and edit line a
bove.":GOTO 32050
```

## ERROR FILE

### WEFAX SOURCES

Radio Shack is discontinuing the XR2211 chip specified for the WEFAX Interface Board (September, 1986). The XR2211 is a generic chip that can be found at a number of large electronics suppliers and mail-order dealers.

### FILE MASTER

Disk subscribers should load *File Master* (August, 1986) from DOS and copy it to another disk. It does not RUN properly from the monthly disk menu.

If you have the *File Master* lockup problem that occurs under some combinations of DOS's and disk drives, change the 100 in line 2625 to a 90.

### MICRO JULIUS

For some dates, *Micro Julius* (June, 1986) puts in the wrong day of the week. To cure this, type in the following one-line fix:

```
WF 830 DIF=(DOM-D)/7:DIF=2*INT(7*(DIF-INT
(DIF))+0.5)+1
```



# HOW TO USE TYPO ST

TYPO ST is the automatic proofreading program for checking **Antic's** ST BASIC type-in listings. It finds any program line where you made a typing mistake.

Type in TYPO ST and SAVE a copy to disk before you RUN it. Now type RUN in the command window and press the [RETURN] key, or click on RUN from the RUN menu.

TYPO ST first asks for the name of the file to check. Type the desired filename and press [RETURN]. (TYPO ST will proofread itself if you type TYPOST.BAS as the filename.) Next, TYPO ST asks where you want the TYPO table printed. Type [S] [RETURN] for Screen, or [P] [RETURN] for Printer.

TYPO ST now reads your ST BASIC program and prints out a table of four-number codes—and the line number for each code. Compare your printed TYPO ST table with the **Antic** TYPO ST table published at the end of the program you are checking. If any of your four-number codes don't match the magazine's codes, you have made a typing mistake somewhere in that line. Carefully recheck your line against the published version.

**Antic** uses a word processor to format ST BASIC listings for publication, so we can indent lines and make the program structure more understandable. ST BASIC doesn't allow indentation and will strip off any spaces between the line number and the first BASIC instruction. Therefore, TYPO ST ignores space characters and does not care how far instructions are spaced apart.

TYPO ST cannot determine if two different characters have been switched within a line. For example, PRINT and PRNIT will look the same to TYPO ST. However, ST BASIC itself catches this error and points it out to you.

```

1000 ' TYPO/ST, (c) 1986 Antic Publishing, by Bill Marquardt
1010 DISK=1: OUTPUT=2: TRUE=(-1): FALSE=0: CHECKSUMMING=TRUE
1020 TV=FALSE: PRINTER=FALSE
1030 print "File to Check:": input FILENAME$: print "Output on:"
1040 print "(S)creen or ": print "(P)rinter ": input DEVICES
1050 if( DEVICES="P" )or( DEVICES="P" )then PRINTER=TRUE else TV=TRUE
1060 if TV then print "Checksum for file: ": print FILENAME$: print
1070 if PRINTER then lprint "Checksum for file: ";FILENAME$: lprint
1080 open "I", #DISK, FILENAME$
1090 while CHECKSUMMING
1100     LINENUMBER=0: CHECKSUM=0: gosub GETALINE
1110     DECIMAL=CHECKSUM: gosub DECTOHEX
1120     OUTPUT$=str$( LINENUMBER )+" :"+HI$+LO$
1130     if PRINTER then lprint OUTPUT$ else print OUTPUT$
1140     wend
1150     close DISK
1160 end
1170 GETALINE:
1180     BLINES$="": on error goto 1150
1190     GOTALINE=FALSE
1200     while not GOTALINE
1210         line input#DISK, BLINES$: if len( BLINES$ )>1 then GOTALINE=TRUE
1220     wend
1230     LINENUMBER=val( BLINES$ )
1240     for CHAR=1 to len( BLINES$ )
1250         OK=TRUE: CHARACTERS$=mid$( BLINES$, CHAR, 1 )
1260         if CHARACTERS$=" " then OK=FALSE
1270         if OK then CHECKSUM=CHECKSUM+asc( CHARACTERS$+chr$( 0 ))
1280     next CHAR
1290     return
1300 DECTOHEX:
1310     DECIMAL=abs( DECIMAL )
1320     HI=int( DECIMAL/256 ): LO=( DECIMAL-( HI*256 ))
1330     HH=int( HI/16 ): HL=( HI-( HH*16 ))
1340     LH=int( LO/16 ): LL=( LO-( LH*16 ))
1350     HI$=chr$( 48+HH-( 7*( HH>9 ))) +chr$( 48+HL-( 7*( HL>9 )))
1360     LO$=chr$( 48+LH-( 7*( LH>9 ))) +chr$( 48+LL-( 7*( LL>9 )))
1370     return

```

1000 :110B	1060 :13E7	1120 :0A48	1180 :089A	1240 :079B	1300 :0352	1360 :0C29
1010 :0EA2	1070 :140E	1130 :1000	1190 :04C6	1250 :0AEB	1310 :0667	1370 :036B
1020 :071B	1080 :0713	1140 :0274	1200 :0680	1260 :08BB	1320 :0B13	
1030 :12D2	1090 :0661	1150 :0408	1210 :11B9	1270 :0F36	1330 :07E3	
1040 :10E6	1100 :0BBD	1160 :01FF	1220 :0273	1280 :03A8	1340 :0804	
1050 :11A2	1110 :09F0	1170 :034C	1230 :0716	1290 :036C	1350 :0C0E	



## scrolling scenery fools the eye

# LANDSCAPE ILLUSION

Article on page 67

## LISTING 1

Don't type the  
TYPO II Codes!

```
IM 10 REM GOIN' WEST
XV 20 REM BY JOE BRZUSZEK
GL 30 REM c) 1986, ANTIC PUBLISHING
OC 40 GRAPHICS 23:X1=0:POKE 559,X1:DL=PEEK<560>+PEEK<561>*256+4:POKE DL-1,68
AN 50 FOR X=2 TO 40:POKE DL+X,112:NEXT X:
   POKE 708,22:POKE 709,X1:POKE 710,X1:PO
   KE 711,24
TX 60 POKE 82,X1:POKE 87,X1:? "      GGOI
N' WEST          SSSSSSSS SSNNNNNN"
UI 70 POKE 559,34:FOR X=40 TO 2 STEP -1:F
OR Y=96 TO X1 STEP -16:POKE DL+X,Y:NEX
T Y:POKE DL+X,7:NEXT X
EH 80 FOR X=6 TO 9:POKE DL+X,2:NEXT X:? "
    An optical illusion by Joe Brzuszek";
TQ 90 ? "Created for ANTIC Magazine Dec. 1986Press start":POKE 709,
26
QR 100 IF PEEK<53279><>6 THEN 100
HF 110 POKE 559,X1?: " ":POKE DL-1,68:FOR
     X=66 TO 70:POKE DL+X,112:NEXT X
F5 119 REM SET UP DISPLAY LIST
DT 120 FOR X=3 TO 63 STEP 3:POKE DL+X,84:
NEXT X:POKE DL+2,128:POKE DL+24,212:P
OKE DL+36,212:POKE DL+45,212
KO 130 Y1=PEEK<DL>+PEEK<DL+1>*256+80:GOSU
B 1000:Y1=Y1-4
AY 140 FOR X=4 TO 64 STEP 3:Y=INT(Y1/256)>
 :POKE DL+X+1,Y:POKE DL+X,Y1-Y*256:Y1=Y
1+80:NEXT X
BC 149 REM READ COLOR DATA
NZ 150 READ C$:FOR X=1 TO LEN(C$):POKE 70
3+X,ASC(C$(X)):NEXT X
RF 159 REM READ PLAYER DATA
IX 160 READ X.Y.Y1:POKE 53248,X:POKE 5324
9,X:POKE 53250,160:POKE 53256,Y:POKE 5
3257,Y:POKE 53258,Y1
XX 170 Y1=PEEK<106>-48:POKE 54279,Y1:Y1=Y
1*256:POKE 53277,2:POKE 623,2
EU 179 REM MIRROR
ZA 180 READ C$:FOR X=1 TO LEN(C$):POKE Y1
+1197+X,ASC(C$(X))-1:POKE Y1+1448+X,
ASC(C$(X)):NEXT X
HC 190 READ C$:FOR X=1 TO LEN(C$):POKE Y1
+1500+X,ASC(C$(X)):NEXT X
SM 199 REM SUN
IA 200 READ C$:FOR X=1 TO LEN(C$):POKE Y1
+1600+X,ASC(C$(X)):NEXT X
ZU 209 REM INITIALIZE VBI
XN 210 Y=USR(ADR("hh1f0ffr-0fnn;nppsszri
jrrrklllmajini(-9ziinl(-zzzinl(-
zdn&z \&z"))
WX 219 REM INIZIALIZE DLI
F5 220 POKE 512,X1:POKE 513,6:POKE 54286,
192:POKE 559,63:SOUND X1,60,2,6
PK 230 POKE 16,112:POKE 53279,112
NR 240 GOTO 240
GF 1000 DIM C$(840),C1$(100):FOR X=X1 TO
5:READ C1:C$(X*100+1)=C1:NEXT X:X=PE
EK<106>-36:POKE 756,X
KK 1009 REM MOVE CHARACTER SET
DM 1010 Y=USR(ADR("hhhphphphnnpdqlldqkkr
kkknhpfpfojpmpipnfppifafnpfrfoujpm
"),ADR(C$),X*256)
IS 1020 FOR X=X1 TO 8:READ C1$:C$(X*100+1
)=C1$:NEXT X
JG 1029 REM DOUBLE SCREEN DATA
```

[illegible]



Don't type the  
TYPO !! Codes!

XK 1160 DATA 1692452052550512552051810850  
85085085085085016060004085085085085085  
127119127000000000255255024  
CL 1170 DATA 0240240240240240242552550000000  
00155049049050048032068065084065032240  
240240240240240240240024024  
HN 1180 DATA 0240310310000000001200961200  
9612602403000000002406012602402402400  
0000240240241260600240000000  
VU 1190 DATA 024048126048024000000000240  
12126012024000000000024060126126060024  
000000000000000000012060063  
DS 1200 DATA 0000000000000000060252255000  
03015015063063255255003003015015015063  
255255000192192240155049049  
QQ 1210 DATA 0510480320680650840650322522  
5225525519219224024025225225225255255255  
255255255255255255255255  
ID 1220 DATA 255255255150852552552552552552  
55255213085255127095215119087221117127  
127127223087119213117255255  
FT 1230 DATA 2532532452130850852552532532  
13213213085085117221085117087085085085  
085085085085085085085087  
CE 1240 DATA 2152152211251171191190871190  
93221215119119119155049049052048032068  
065084065032215232323255255  
ZR 1250 DATA 1911860402472552552551871901  
74128085085085085085085085085085085085  
085085085085085085000000102102  
FD 1260 DATA 102060024000000000991071270  
620540000000000102060024060102000000000  
1021021020620121200000000000  
LL 1270 DATA 0000000002552552000240601261  
26024060000024024024024024024024024000  
1261201241101020060000080024  
XV 1280 DATA 056120155049049053048032068  
65084065032056024008000016024028030028  
024016000155049050055048032  
IB 1290 DATA 0680650840650320721380721980  
64208017141010212169010141024208169004  
141026208104170104064166064  
OC 1300 DATA 1812021410102121410042121041  
70104064169004133064165065208073160041  
162009173187006141188006032  
JZ 1310 DATA 1220061982041652042012552080  
17169007133204160029162003173186006141  
188006032122006206184006208  
HE 1320 DATA 0301690031411840061982051652  
05201255155049050056048032068065084065  
032208017169007133205160008  
WV 1330 DATA 1620061731850061411880060321  
2200607609822817720610500114526028008  
200177206105000145206136177  
LB 1340 DATA 2062051880062080150562330401  
45206176008200177206233000145206136177  
206024105080145208200177206  
EQ 1350 DATA 1452081440041050001452082002  
00202208233096004155049051048048032068  
065084065032136000046000036  
IO 1360 DATA 1981002000261550490510510480  
32068065084065032001003007015031063127  
255255255255255255255255  
ND 1370 DATA 2552552552552552552552552552552  
55255255255255255255255255255255255255  
255255255255255255255255  
DG 1380 DATA 1270630310150070031550490510  
52048032068065084065032255255255255255  
255127063031015007003001001  
WH 1390 DATA 0010010010010010011550490510  
53048032068065084065032024060060126126  
126126255255255255255255  
WC 1400 DATA 2552552552552552552552551261261  
26126060060024155



# SPELLBLAST

Article on page 59

## LISTING 1

Don't type the  
TYPO II Codes! 

```

YU 2 REM SPELL BLASTER
TR 3 REM BY MATTHEW RATCLIFF
FS 4 REM (C) 1986, ANTIC PUBLISHING
AT 10 GRAPHICS 23:DIM A$(410),B$(45):AD=A
   DR(A$):BD=ADR(B$)
ON 19 C0=0:C1=1:C2=2:C3=3:C4=4:C5=5:C6=6:
   C8=8:C9=9:C10=10:C15=15:C50=50:C255=25
   5:CGET=7:C127=127:C256=256
   100 DIM C$(354):CD=ADR(C$)
WN BS 110 GOSUB 5000:GOSUB 6000
CM 170 REM TEXT
ZH 180 C0=0:RESTORE 190:FOR I=C0 TO 21:RE
   AD X:POKE 1536+I,X:NEXT I:GOTO 1000
ON 190 DATA 169,0,133,212,162,8,70,186,14
   4,3,24,101,187,106,102,212,202,208,243
   ,133,213,96
GO 200 B=C0:FOR I=C1 TO C4
MP 210 A=INT(26*RND(C0))+C1:IF A=B THEN 2
   10
KB 220 B=A:CR(I)=ALPH(A):NEXT I
XK 230 A=INT(LW*RND(C0))+C1:B=INT(C4*RND(
   C0))+C1:C=ASC(WORD$(A,A))
IE 240 FOR I=C1 TO C4:IF CR(I)=C THEN 260

NR 250 NEXT I:CR(B)=C
QO 260 IF CR(C2)<>77 AND CR(C2)<>87 THEN
   GOTO 290
HR 270 A=CR(C1):IF A<>77 AND A<>87 THEN C
   R(C1)=CR(C2):CR(C2)=A:GOTO 290
XR 280 A=CR(C3):IF A<>77 AND A<>87 THEN C
   R(C3)=CR(C2):CR(C2)=A
ZQ 290 RETURN
HL 300 PASS=C0:POKE KEY,C255:DED=C0:COLOR
   C2:PLOT C50,44:PLOT 56,C50:PLOT C50,5
   6:PLOT 44,C50:COLOR C1
XJ 310 SPELL=C0:SEL=C0:DISP=35:FOR Y=45 T
   O 55:PLOT 45,Y:DRAWTO 55,Y:NEXT Y
CS 320 A=USR(CD,CR(C1),C1,47,44-DISP)
YH 330 A=USR(CD,CR(C2),C2,C50+DISP,48)
BQ 340 A=USR(CD,CR(C3),C3,46,52+DISP)
RU 350 A=USR(CD,CR(C4),C2,42-DISP,46)
UT 360 IF PEEK(KEY)<>C255 THEN SPELL=C1:G
   ET #C1,K:RETURN
IG 370 IF NOT PEEK(TRG0) THEN PASS=C1:RE
   TURN
DZ 380 A=PEEK(STK0):SEL=(A=14)+C2*(A=7)+C
   3*(A=13)+4*(A=11)
IV 390 IF SEL THEN RETURN
ZI 400 POKE 50,DISP*C2+40
XB 410 DISP=DISP-C1:IF DISP>C5 THEN 320
CG 420 FOR W=C15 TO C0 STEP -.15
EX 430 SOUND C0,PEEK(RD),C8,W:SETCOLOR C4
   ,W,C10
LM 440 NEXT W
CX 450 SETCOLOR C4,C0,C0:DED=C1:RETURN
NN 460 X=C8*(C10-LW):A=USR(AD,ADR(BLANK$)
   ,C,LW,C0,X):RETURN
PZ 500 COLOR C2:PLOT 97,C10:DRAWTO 97,95
OF 510 A=USR(AD,ADR("SCR"),C6,C3,C15,112)

UR 520 A=USR(AD,ADR("GES"),C5,C3,45,112)
LB 530 A=USR(AD,ADR("OK"),C10,C2,65,128)
UO 540 B$=STR$(GUES):A=USR(AD,BD,C5,LEN(B
   $),55,128)
FR 550 B$=STR$(OK):A=USR(AD,BD,C10,LEN(B$
   ),75,128)
KA 560 B$=STR$(SCR):I=C1:Y=30:B$(LEN(B$)+
   C1)=" "
BY 570 FOR X=112 TO 112+C8*(LEN(B$)-C1) S
   TEP C8
TO 580 A=USR(CD,ASC(B$(I,I)),C3,X,Y)

```

```

YB 590 I=I+C1:NEXT X
AI 595 RETURN
AX 600 FOR I=7 TO 87 STEP C8
BU 610 A=USR(AD,ADR(" ",C0,C6,I)
GA 620 NEXT I
ZI 630 RETURN
AP 640 A=USR(AD,ADR(" ",C0,C6,87,C0
   )
ZM 650 RETURN
HX 1000 TRG0=644:STK0=632:KEY=764:RD=5377
   0:TGES=C0:GUES=C0:SCR=C0:HSCR=C0:BLNK=
   ASC(" ")
BL 1010 DIM CR(C4),ALPH(26),WORD$(C10),BL
   ANK$(C10):FOR I=C1 TO 26:ALPH(I)=I+64:
   NEXT I
PY 1020 RESTORE 20000:READ LINES:50=53760
   :OK=C0:TOK=C0:BGR=100
JP 1030 OPEN #C1,C4,C0,"K:"
OE 1040 GRAPHICS 23:SETCOLOR C0,C10,C10:5
   ETCOLOR C1,12,C8:SETCOLOR C2,C4,C10
RU 1050 B$="SPELLblast":SOUND C0,C0,C8,C1
   0:GOSUB 6000
SD 1060 FOR Y=C0 TO 80:A=USR(AD,BD,C5,LEN
   (B$),Y,C0):POKE 50,Y*2:NEXT Y
RD 1070 FOR Y=80 TO 20 STEP -1:A=USR(AD,
   BD,C15,LEN(B$),Y,C0)
KV 1080 SOUND C0,Y,C10,C10:SOUND C1,Y+C4,
   C10,C10
MK 1090 NEXT Y
GH 1100 POKE KEY,C255
YE 1110 A=USR(AD,ADR("FROM ANTIC"),C10,C1
   0,C50,C0)
IK 1120 A=USR(AD,ADR("PRESS"),C15,C5,70,4
   0)
OE 1130 A=USR(AD,ADR("BUTTON"),C5,C6,80,4
   0)
BR 1140 SOUND C0,60,C10,C5:SOUND C1,64,C1
   0,C5
BU 1150 FOR I=C5 TO C15 STEP C5:C=PEEK(RD
   )/2:POKE KEY,C255
QG 1160 A=USR(AD,BD,I,LEN(B$),20,C0)
SO 1170 POKE 50,C:POKE 50+C2,C5*I
ZI 1180 IF (PEEK(KEY)<>C255 OR PEEK(TRG0)
   =C0) THEN 1200
NU 1190 NEXT I:GOTO 1150
DC 1200 SOUND C0,C0,C0,C0:SOUND C1,C0,C0,
   C0:GRAPHICS C0:SETCOLOR C2,C15,C0:POKE
   752,C1:GOSUB 6000
FT 1210 ? :? :GOSUB 1400
TY 1220 B$=" USE JOYSTICK TO PLAY":? :
   GOSUB 1400
FU 1230 B$="POINT HANDLE IN DIRECTION":?
   :GOSUB 1400
VO 1240 B$="OF LETTER THAT YOU THINK":GOS
   UB 1400
VU 1250 B$="WILL FIT IN THE WORD AT TOP":
   GOSUB 1400
UK 1260 B$="PRESS FIRE BUTTON TO PASS":?
   :GOSUB 1400
SJ 1270 B$="IF LETTERS WON'T FIT OR":GOSU
   B 1400
ED 1280 B$="ARE ALREADY CHOSEN":GOSUB 140
   0
WN 1290 B$="TO TRY SPELLING THE WORD, PRE
   55":? :GOSUB 1400
TV 1300 B$="SPACEBAR (FOR MORE POINTS)":
   GOSUB 1400
ND 1310 B$="PRESS [Q] KEY TO QUIT THE GAM
   E":? :GOSUB 1400
OZ 1320 B$="AND SEE TOTALS":GOSUB 1400
NC 1330 B$="PRESS [BUTTON] TO START":? :?

```

continued on next page



```

      :GOSUB 1400
GX 1340 POKE KEY,C255
BH 1350 IF NOT (PEEK<KEY><>C255 OR PEEK<
TRG0>=C0) THEN 1350
RP 1360 GOTO 2800
PU 1400 A=38-LEN(B$):L=INT(A/C2)
YG 1410 FOR I=C1 TO L:?"":NEXT I
DD 1420 ? B$
AQ 1430 RETURN
GN 1500 TGES=TEGES+GUES:GUES=C0:TOK=TOK+OK
:OK=C0:TW=TW-C1:IF TW=C0 THEN GOTO 230
0
NU 1510 LINE=INT(LINES*AND(C0))+BEGLIN:RE
STORE LINE:BLANK$=WORD$
BP 1520 A=INT(C5*AND(C0))+C1
ZB 1530 FOR I=C1 TO A:READ WORD$:NEXT I:L
W=LEN(WORD$)
BJ 1540 IF BLANK$=WORD$ THEN 1510
DD 1550 BLANK$="-----"
OH 1560 GRAPHICS 23:SETCOLOR C0,C4,C10:SE
TCOLOR C1,9,C10:SETCOLOR C2,12,C10:POK
E 77,C0
AE 1570 C=C10:GOSUB 6000:GOSUB 460
XV 1580 GOSUB 500
WO 1590 GOSUB 200
GQ 1600 SOUND C0,C0,C8,C8:GOSUB 300
RH 1610 IF PASS THEN GOSUB 600:GOTO 1570
GJ 1620 IF NOT DED THEN 1750
ZC 1630 GRAPHICS 23:SETCOLOR C1,C4,C10
ML 1640 SETCOLOR C2,9,C10:SETCOLOR C3,12,
C10:GOSUB 6000
UR 1650 BLANK$=WORD$:C=C5:GOSUB 460
AB 1660 C=C10*LN:SCR=C
BN 1670 A=USR<AD,ADR<"LOSE">,C10,C4,40,48
>
SW 1680 B$=STR$(C):A=USR<AD,BD,C5,LEN(B$)
,60,C8*(C10-LEN(B$))>
RH 1690 A=USR<AD,ADR<"POINTS">,C15,C6,80,
32>
HH 1700 FOR W=C15 TO C0 STEP -.1
KF 1710 SOUND C0,C15*W,C6,W
SX 1720 SOUND C1,C15*W,12,W
LK 1730 NEXT W
PW 1740 GOTO 1500
EA 1750 IF NOT SPELL THEN 2030
IO 1760 GRAPHICS 23:SETCOLOR C1,C10,C10:SE
TCOLOR C2,14,C10:GOSUB 6000
HP 1770 IF K=ASC<"Q"> THEN 2300
ED 1780 POKE (KEY),C255:C=C15:GOSUB 460
QX 1790 CC=C5:FOR I=C10 TO 82 STEP C8:A=U
SR<AD,ADR<"*****">,CC,C10,I,C0>:C
C=CC+C1
BL 1792 IF CC>C15 THEN CC=C5
GU 1794 NEXT I
CL 1800 FOR I=C1 TO LW:A=ASC<BLANK$(I,I)>
LO 1810 IF A<>BLNK THEN 1900
VI 1820 A=USR<AD,ADR<"■">,CC,C1,C0,16*(I-
C1)+X>
YF 1830 CC=CC+C1:IF CC>C255 THEN CC=C1
PX 1840 IF PEEK<KEY>=C255 THEN 1820
GT 1850 SOUND C0,C0,C0,C0:SOUND C1,C0,C0,
C0:GET #C1,K:IF CHR$(K)<>WORD$(I,I) TH
EN 1900
PS 1860 SCR=SCR+C10:GUES=GUES+C1:BLANK$(I
,I)=WORD$(I,I):OK=OK+C1
HL 1870 FOR J=80 TO C0 STEP -C2
VU 1880 A=USR<AD,ADR<WORD$>+I-C1,J+C5,C1,
J,16*(I-C1)+X>
BW 1890 SOUND C0,J*2,C10,C5:SOUND C1,J*2+
C4,C10,C5:NEXT J
IE 1900 SOUND C0,C0,C0,C0:SOUND C1,C0,C0,
C0:NEXT I
QV 1910 FOR I=C0 TO 80 STEP C8:A=USR<AD,A
DR<"",C0,C10,I,C0>:NEXT I
NJ 1920 GOSUB 500:B$="CORRECT"
OW 1930 FOR I=C1 TO LEN(B$)
YC 1940 A=USR<CD,ASC<B$(I,I)>,C1,C8*I,C4*
I+20>
FW 1950 NEXT I
PA 1960 A=USR<AD,ADR<"PRESS">,C15,C5,70,C
0>:A=USR<AD,ADR<"A KEY">,C10,C5,80,C0>
TO 1970 IF NOT (PEEK<KEY><>C255 OR PEEK<
TRG0>=C0) THEN 1970
OU 1971 IF PEEK<TRG0>=C0 THEN 1978
HR 1975 GET #C1,A:IF A=ASC<"Q"> THEN 2300
RP 1978 GOTO 1500
US 1980 FOR W=C15 TO C0 STEP -.25

```

```

IX 1990 SOUND C0,PEEK<RD>,C6,W
YU 2000 A=USR<AD,ADR<"*WRONG*">,W,7,20,16
>
KR 2010 NEXT W
SD 2020 GOTO 1560
JO 2030 IF NOT SEL THEN 3000
RK 2040 ON SEL GOTO 2050,2060,2070,2080
MO 2050 COLOR C3:PLOT C50,45:DRAWTO C50,5
1+DISP:GOTO 2090
AH 2060 COLOR C1:PLOT 55,C50:DRAWTO 51+DI
SP,C50:GOTO 2090
KD 2070 COLOR C2:PLOT C50,55:DRAWTO C50,5
1+DISP:GOTO 2090
LS 2080 COLOR C1:PLOT 45,C50:DRAWTO 49-DI
SP,C50
DI 2090 FOR W=C15 TO C0 STEP -C3
XZ 2100 A=INT(PEEK<RD>/1.25):SOUND C0,A,1
2,W:SOUND C1,A+C8,C8,W
KT 2110 NEXT W
BB 2120 B$=CHR$(C<SEL>):C=C0:GUES=GUES+C
1
RP 2130 FOR I=C1 TO LW
LB 2140 IF B$=BLANK$(I,I) THEN GOSUB 600:
GOTO 1570
WO 2150 IF B$<>WORD$(I,I) THEN 2180
ZT 2160 BLANK$(I,I)=WORD$(I,I):SCR=SCR+C2
:C=C+C1:OK=OK+C1
KT 2165 FOR A=40 TO 30 STEP -C2:SOUND C0,
A,C10,C10:SOUND C1,A+C4,C10,C10:NEXT A
YP 2167 SOUND C0,C0,C0,C0:SOUND C1,C0,C0,
C0:C=C10:GOSUB 460
KX 2170 IF BLANK$(C1,LW)=WORD$(C1,LW) THE
N 2210
FQ 2180 NEXT I
LM 2190 IF C=C0 THEN SCR=SCR-C2
BW 2200 GOSUB 600:GOTO 1570
HQ 2210 GRAPHICS 23:SETCOLOR C1,C10,C10:SE
TCOLOR C2,14,C10:GOSUB 6000
UG 2220 C=C5:GOSUB 460
HQ 2230 SCR=SCR+C10:GOTO 1910
HP 2300 GRAPHICS 23:SETCOLOR C0,C4,C10:SE
TCOLOR C1,12,C8:SETCOLOR C2,9,C10:POKE
KEY,C255:GOSUB 6000
EF 2305 TGES=TEGES+GUES:TOK=TOK+OK
ZY 2310 A=USR<AD,ADR<"SPELLblast">,C5,C10
,C0,C0>:C=C1:CC=C1
BL 2320 B$="Final Score ":B$(LEN(B$)+C1)=
STR$(SCR):Y=C10:GOSUB 2700
PL 2330 B$="High Score ":IF SCR>HSCR THEN
HSCR=SCR
RG 2340 B$(LEN(B$)+C1)=STR$(HSCR):Y=20:GO
SUB 2700
SH 2350 B$="Total Correct LTRS":Y=30:GOSUB
B 2700
UG 2360 B$=STR$(TOK):Y=38:GOSUB 2700
CW 2370 B$="Total Guesses":Y=C50:GOSUB 27
00
JK 2380 B$=STR$(TEGES):Y=58:GOSUB 2700:IF
TOK=C0 THEN TOK=C1
XD 2390 B$="AVG of ":AV=(INT(TEGES*C10/TOK
))/C10
OZ 2400 IF AV<BGR THEN BGR=AV
LO 2410 B$(LEN(B$)+C1)=STR$(AV):B$(LEN(B$
)+C1)="GES/LTR"
EJ 2420 Y=70:GOSUB 2700
MD 2430 B$="Best AVG is ":B$(LEN(B$)+C1)=
STR$(BGR):Y=80:GOSUB 2700
FE 2440 POKE 50,PEEK<RD>
XP 2450 IF NOT (PEEK<KEY><>C255 OR PEEK<
TRG0>=C0) THEN 2320
EP 2460 SOUND C0,C0,C0,C0:GOTO 2800
ZZ 2700 CC=CC+C1:IF CC>C15 THEN CC=C1
CZ 2710 POKE 77,C0:A=USR<AD,ADR<"SPELLbla
st">,CC,C10,C0,C0>
PL 2720 L=LEN(B$):S=C8*((21-L)/C2):I=C1
KS 2730 FOR X=5 TO 5+C8*(L-C1) STEP C8
DP 2740 A=USR<CD,ASC<B$(I,I)>,C,X,Y>:I=I+
C1
GU 2750 SOUND C0,C5*CC+X,C10,C4:SOUND C1,
C5*CC+X+C4,C10,C4
AT 2755 IF (PEEK<KEY><>C255 OR PEEK<TRG0>
=C0) THEN RETURN
MF 2760 NEXT X
BV 2770 C=INT(C3*AND(C0))+C1
BM 2780 RETURN
PC 2800 GRAPHICS C0:POKE 752,C1:SOUND C0,
C0,C0,C0:SOUND C1,C0,C0,C0:POKE 710,C0
:GOSUB 6000

```



```

TF 2810 TW=C10:SEL=C1:CONSOL=53279
GC 2820 TOPIC5=C3
TN 2830 POKE 766,1:POSITION C2,C1:? "C C
"=;"TW;" WORDS/GAME POSITION=BEGIN"
YB 2840 POSITION C8,C3:? "C C C C=SUBJECT":
POKE 766,0
RX 2850 POSITION C6,C5:? "1. ANIMALS, FIS
H & FOWL"
HG 2860 POSITION C6,C6:? "2. MUSICAL INST
RUMENTS"
XB 2870 POSITION C6,C7:? "3. COMPUTER TERM
INOLOGY"
EE 3000 POKE 766,1:POSITION C2,C1:? "C C
"=;"TW;" WORDS/GAME":POKE 766,0
OW 3010 A=PEEK<CONSOL>:STKA=PEEK<STK0>
FJ 3020 POSITION C4,SEL+C4:? "":FOR I=C
1 TO C10:NEXT I:POSITION C4,SEL+C4:? "
"
PQ 3030 IF NOT (A=C3 OR STKA=11 OR STKA=
7) THEN 3070
MU 3040 TW=TW+(4.5-STKA/2)*C5:IF TW>C50 T
HEN TW=C10
LO 3045 IF TW<C10 THEN TW=C50
IC 3050 FOR W=C15 TO C0 STEP -C1:SOUND C0
,60,C10,W:NEXT W
OE 3060 GOTO 3000
AC 3070 IF NOT (A=C5 OR STKA=14 OR STKA=
13) THEN 3110
AN 3080 SEL=SEL+(27-2*STKA)*C1:IF SEL>TOP
ICS THEN SEL=C1
LZ 3085 IF SEL<1 THEN SEL=TOPICS
FM 3090 FOR W=C15 TO C0 STEP -C1:SOUND C0
,40,C10,W:NEXT W
NO 3100 GOTO 3000
UJ 3110 IF NOT (A=C6 OR PEEK<TRG0>=0) TH
EN 3000
NJ 3120 RESTORE 20000:FOR W=C15 TO C0 STE
P -C1:SOUND C0,120,C10,W:NEXT W
PU 3130 FOR I=C1 TO SEL
PQ 3140 READ BEGLIN,LINES
FI 3150 NEXT I
UJ 3160 TGES=C0:GUES=C0:TOK=C0:OK=C0:SCR=
C0
RP 3170 TW=TW-C1:GOTO 1500
DH 5000 A$(1,81)="ABCDEFGHIJKLMNOPQRSTUVWXYZ
abcdefghijklmnopqrstuvwxyz
ABCDEFGHIJKLMNOPQRSTUVWXYZ
abcdefghijklmnopqrstuvwxyz"
NN 5010 A$(82,163)="ABCDEFGHIJKLMNOPQRSTUVWXYZ
abcdefghijklmnopqrstuvwxyz
ABCDEFGHIJKLMNOPQRSTUVWXYZ
abcdefghijklmnopqrstuvwxyz"
NR 5020 A$(164,244)="ABCDEFGHIJKLMNOPQRSTUVWXYZ
abcdefghijklmnopqrstuvwxyz
ABCDEFGHIJKLMNOPQRSTUVWXYZ
abcdefghijklmnopqrstuvwxyz"
NH 5030 A$(245,326)="ABCDEFGHIJKLMNOPQRSTUVWXYZ
abcdefghijklmnopqrstuvwxyz
ABCDEFGHIJKLMNOPQRSTUVWXYZ
abcdefghijklmnopqrstuvwxyz"
ZT 5040 A$(327,410)="ABCDEFGHIJKLMNOPQRSTUVWXYZ
abcdefghijklmnopqrstuvwxyz
ABCDEFGHIJKLMNOPQRSTUVWXYZ
abcdefghijklmnopqrstuvwxyz"
PB 5060 C$(1,82)="ABCDEFGHIJKLMNOPQRSTUVWXYZ
abcdefghijklmnopqrstuvwxyz
ABCDEFGHIJKLMNOPQRSTUVWXYZ
abcdefghijklmnopqrstuvwxyz"
PE 5062 C$(83,164)="ABCDEFGHIJKLMNOPQRSTUVWXYZ
abcdefghijklmnopqrstuvwxyz
ABCDEFGHIJKLMNOPQRSTUVWXYZ
abcdefghijklmnopqrstuvwxyz"
HN 5064 C$(165,246)="ABCDEFGHIJKLMNOPQRSTUVWXYZ
abcdefghijklmnopqrstuvwxyz
ABCDEFGHIJKLMNOPQRSTUVWXYZ
abcdefghijklmnopqrstuvwxyz"
LQ 5066 C$(247,328)="ABCDEFGHIJKLMNOPQRSTUVWXYZ
abcdefghijklmnopqrstuvwxyz
ABCDEFGHIJKLMNOPQRSTUVWXYZ
abcdefghijklmnopqrstuvwxyz"
CQ 5068 C$(329,354)="ABCDEFGHIJKLMNOPQRSTUVWXYZ
abcdefghijklmnopqrstuvwxyz
ABCDEFGHIJKLMNOPQRSTUVWXYZ
abcdefghijklmnopqrstuvwxyz"
AY 5070 RETURN
TE 6000 POKE 77,0:POKE 16,112:POKE 53774,
112:RETURN
JI 10000 DATA CAT,DOG,MOUSE,GIRAFFE,COW
OX 10001 DATA RAT,WHALE,AARDVARK,OWL,KITT
EN
RN 10002 DATA BEAR,CUB,TIGER,PANTHER,FISH
KF 10003 DATA ANTELOPE,ANTEATER,GOAT,RAM,
OX
NF 10004 DATA HORSE,DONKEY,MULE,LEOPARD,S
NAKE

```

```

OW 10005 DATA COBRA,FOX,ZEBRA,MOCCASIN,SW
AN
ED 10006 DATA MONKEY,CHIMPANZEE,GORILLA,M
INK,CHINCHILLA
RQ 10007 DATA SKUNK,SQUIRREL,CHIPMUNK,WOO
DPECKER,LAMB
FA 10008 DATA BASS,SHARK,CATFISH,BLUEGILL
,TUNA
IL 10009 DATA CHICKEN,ROOSTER,CARDINAL,BL
UEJAY,SPARROW
JZ 10010 DATA THRUSH,QUAIL,YAK,PANDA,RACC
OON
QB 10011 DATA BEAVER,OSTRICH,OTTER,RHINOC
EROS,RABBIT
VR 10012 DATA DEER,MOOSE,WREN,DUCK,TURTLE
CI 10013 DATA COUGAR,SEAL,WALRUS,PYTHON,E
LEPHANT
OB 10014 DATA PACHYDERM,JAGUAR,HYENA,KOAL
A,BAT
ET 10015 DATA KANGAROO,GRIZZLY,HAMSTER,BU
LLFROG,TOAD
IH 10016 DATA LIZARD,SALMON,TROUT,TUNA,MO
NGOOSE
NO 10017 DATA BUFFALO,BISON,CAMEL,STEER,W
EASEL
HY 10020 DATA GUITAR,VIOLA,VIOLIN,UKELELE
,PIANO
QO 10021 DATA FLUTE,SAXOPHONE,OBOE,TROMBO
NE,TRUMPET
OL 10022 DATA DRUM,BUGLE,TUBA,KETTLEDUM,
XYLOPHONE
EY 10023 DATA ZITHER,LYRE,HARP,LUTE,CLARI
NET
KO 10024 DATA PICCOLO,CELLO,ACCORDION,ALT
HORN,BAGPIPE
CQ 10025 DATA BALALAIKA,BANJO,CASTANETS,C
LAVICHORD,CONCERTINA
PQ 10027 DATA MANDOLIN,MARIMBA,ORGAN,HARM
ONICA,WOODWIND
YV 10030 DATA BYTE,MODEM,BOOLEAN,PROGRAM,
BASIC
QF 10031 DATA ANTIC,BINARY,LOGO,EQUATION,
GRAPHICS
SC 10032 DATA ARRAY,DOS,INPUT,ROUTINE,MON
ITOR
LO 10033 DATA MOUSE,PARALLEL,PRINTER,SOFT
WARE,ROM
PR 10034 DATA JOYSTICK,FORTRAN,FILE,BUFFE
R,ASCII
PI 10035 DATA BOOT,SERIAL,OPUS,XMODEM,SPR
ITE
QG 10036 DATA MEMORY,COMMAND,STACK,FORMAT
,PARITY
KU 10037 DATA PARSER,ENIAC,REGISTER,INTER
RUPT,LOOP
YM 19990 REM BEGINNING LINE & TOTAL LINES
KW 19991 REM FOR EACH TOPIC START IN DATA
HERE
AQ 20000 DATA 10000,18,10020,8,10030,8

```

## LISTING 2

```

HM 10 REM SPELLBLASTER, LISTING 2
IG 20 REM BY MATTHEW RATCLIFF
GL 30 REM C> 1986, ANTIC PUBLISHING
RQ 35 REM <CREATES LINES 5000-5068>
CQ 40 REM <LINES 10-220 MAY BE USED WITH
OTHER BASIC LOADERS IN THIS ISSUE.
IS 45 REM CHANGE LINE 70 AS NECESSARY.
HG 50 DIM FN$(20),TEMP$(20),AR$(93)
HO 60 DPL=PEEK<10592>:POKE 10592,255
VE 70 FN$="D:SLINE.LST":REM THIS IS THE N
AME OF THE DISK FILE TO BE CREATED
YS 80 GRAPHICS 0:? " ANTIC'S GENERIC
BASIC LOADER"
CD 90 ? "BY CHARLES JACKSON"
PW 100 POKE 10592,DPL:TRAP 170
PO 110 ? :? "Creating ";FN$:? "...plea
se stand by."
LQ 120 RESTORE :READ LN:LN=LN:DIM A$(LN):
C=1
BK 130 AR$="":READ AR$
XW 140 FOR X=1 TO LEN<AR$> STEP 3:POKE 75
2,255

```

continued on next page



```

DG 150 LM=LM-1:POSITION 10,10:? "(Countdo
wn...T-";INT(LM/10);") "
UY 160 A$(C,C)=CHR$(VAL(AR$(X,X+2))) :C=C+
1:NEXT X:GOTO 130
MZ 170 IF PEEK(195)=5 THEN ? :? :? "TOO
MANY DATA LINES!":? "CANNOT CREATE FILE!" :END
CZ 180 IF C<LN+1 THEN ? :? "TOO FEW DATA
LINES!":? "CANNOT CREATE FILE!" :END
AL 200 OPEN #1:8,0,FN$
PP 210 POKE 766,1:? #1:A$ :POKE 766,0
AF 220 CLOSE #1:GRAPHICS 0:? "UNEXPECTED"
"
MC 1000 DATA 956
CC 1010 DATA 0530480480480320650360400490
44056049041061034165200133223169001133
222165084133229165085133227
SH 1020 DATA 1650861332281660871690102240
05144008169020224007144002169040133239
104240048170104133213104133
OS 1030 DATA 2122022400491041041332232022
40042104104133222240035104104133229
202240022104133228104133227
OL 1040 DATA 2022400190341550530480490480
32065036040056050044049054051041061034
104104202208251024144011169
QZ 1050 DATA 2530761642461690001332271332
28165229133233165239133236169000133230
162008010038230006233144007
YT 1060 DATA 0241012361440022302302022082
39133229165088133216165089133217165229
024101216133216165230101217
XL 1070 DATA 1332171620011650872010091760
07162034155053048050048032065036040049
054052044050052052041061034
SD 1080 DATA 0020741760021620031652271012
28240025070228102227202240005070227202
208251230233024165227101216
FR 1090 DATA 1332161440022302171652161332
24165217133225169000133226162000169000
149218232165223149218010010
BC 1100 DATA 0100102321492180052192321492
18164226177212162000134234201034155053
048051048032065036040050052
MI 1110 DATA 0530440510500540410610341281
44004041127198234170133236224096176013
169064224032144002169224024
UC 1120 DATA 1012361332361690081332331690
00133215162008010038215006233144007024
101236144002230215202208239
CR 1130 DATA 1332140241732440021012151332
15160000132235160008132238024144003024
144169164235177214034155053

```

```

CD 1140 DATA 0480520480320650360400510500
55044052049048041061034230235069234133
232169000133237169004133231
UK 1150 DATA 1690001332331600020062320382
33136208249166233181218164237145216230
237198231208229024165216101
KU 1160 DATA 2391332161440022302171982382
08196198222208001096230226024165224105
004133224144002230225133216
BI 1170 DATA 1652251332170241441660960341
55053048054048032067036040049044056050
041061034104240010201004240
OR 1180 DATA 0131701041042022082511690221
33185076064185104133195104201128144004
041127198195170141022006224
LQ 1190 DATA 0961760151690642240321440021
69224024109022006141022006104104141023
006104104141024006201004144
DZ 1200 DATA 0050562330041762471332142010
00240007169004034155053048054050032067
036040056051044049054052041
FZ 1210 DATA 0610340562292141332140780240
06078024006006214024104104141025006133
186166087169010224003240008
BA 1220 DATA 1690202240052400021690401332
07133187165088133203165089133204032000
006024173024006101203133203
YQ 1230 DATA 1440022302040241652031012121
33203165204101213133204173022006133187
034155053048054052032067036
TD 1240 DATA 0400490540530440500520540410
61034169008133186032000006165212133205
17324002101213133206160000
YA 1250 DATA 1620081690001332091332081772
05069195072104010072144008024173023006
005208133208224001240008006
EW 1260 DATA 2080382090062080382092022082
28104152072160000132215132212166214240
088056038215202208250177203
CY 1270 DATA 0341550530480540540320670360
40050052055044051050056041061034005215
069215145203165215073255133
ZZ 1280 DATA 2152002001772030052150692151
45203166214006209038212202208249160000
024177203101212145203169008
CK 1290 DATA 0562292141701322120702081022
12202208249240002208135160002024177203
101212145203024165208101209
NR 1300 DATA 1600011452030241440091652090
34155053048054056032067036040051050057
044051053052041061034145203
WG 1310 DATA 2001652081452031041680241652
03101207133203144002230204200192008208
206096034155

```

new views for 3-D graphics

# RESPONSE SURFACE MAPPING

Article on page 47

## LISTING 1

Don't type the  
TYPO II Codes! 

```

OS 1000 REM RSMAP
Y5 1010 REM BY JIM PIERSON-PERRY
NR 1020 REM (c) 1986, ANTIC PUBLISHING
ZO 1025 REM DO NOT RENUMBER THIS PROGRAM
NM 1030 BREAK=1:IF PEEK(53279)=5 THEN BRE
AK=0
CB 1040 DEG :GOTO 1240
QQ 1050 Z=SQR(X^2+Y^2)
AR 1060 RETURN
DT 1080 REM COMPUTE FUNCTION, PLOT MAP
JV 1090 FOR J=C0 TO 40:Y=Y-SY:X=X1-SX:B$(
C1,C63)=BL$(C1,C63):IF J/C5=INT(J/C5)
THEN B$(C1,C1)="*":B$(C63,C63)="*"
LD 1100 TRAP 2810:FOR I=C2 TO 62:X=X+5X

```

```

SB 1110 IF PEEK(CON)=OPTION THEN POP :POP
:GOTO 2410
ZJ 1120 GOSUB 1050
HF 1130 IF Z<21 THEN K=C1:GOTO 1160
XG 1140 IF Z>22 THEN K=C1:GOTO 1160
OT 1150 K=INT((Z-21)/SZ)+C1
ZA 1160 TRAP CLEAR:B$(I,I)=C$(K,K):NEXT I
FC 1165 POSITION C5,19:? " *** Plotti
ng *** ":POKE 712,50
FG 1170 ? #C2:B$(C1,C63):BL$(C1,C4):C$(J+
C6,J+C6):GOSUB 1210:POKE 712,160
TZ 1175 POSITION C5,19:? " --- Thinki
ng --- "

```



```

GA 1180 NEXT J
BC 1190 RETURN
LG 1200 REM DISABLE BREAK KEY
HN 1210 POKE 77,0:IF BREAK THEN POKE 16,1
    12:POKE 53774,112
AJ 1220 RETURN
IT 1230 REM START OF MAIN PROGRAM
GG 1240 DIM B$(63),BL$(67),C$(51),F$(80),
    C$(51)
XS 1250 GRAPHICS 0:CR1=PEEK(709):CR2=PEEK
    (710):CR4=PEEK(712):POKE 709,172:POKE
    710,160:POKE 712,160
JA 1255 POKE 559,(NOT (BREAK))*34
XO 1260 GOSUB 1210:C0=0:C1=1:C2=2:C3=3:C4
    =4:C5=5:C6=6:C10=10:C63=63:C67=67:CLEAR
    R=40000:CON=53279
YC 1270 OPTION=C3:SELECT=C5:START=C6:PI=3
    .14159:E=2.71828179:BL$(C1)=" ":BL$(C6
    7)=" ":BL$(C2)=BL$
BH 1280 C$="A,B,C,D,E,F,G,H,I,J,K,L,M,N,O
    ,P,Q,R,S,T,U,V,W,X,Y,Z"
EC 1290 POKE 752,C1
UO 1300 REM INTRO
CH 1310 ? "M":POSITION C6,C4:? "*****
    *****"
KY 1320 POSITION C6,C5:? "I" RSMA
    I"
BP 1330 POSITION C6,C6:? "I Response Surf
    ace Mapping I"
IF 1340 POSITION C6,7:? "*****
    *****":POSITION 19,10:? "by"
VI 1350 POSITION 11,12:? "Jim Pierson-Per
    ry":POSITION 7,14:? "C" 1986 Antic Pu
    blishing"
DX 1355 POSITION 10,16:? "ALL RIGHTS RESE
    RVED":POKE 559,34
NQ 1360 FOR I=C1 TO 700:NEXT I
AC 1620 REM ENTER FUNCTION
FW 1630 ? "M":POSITION 9,C0:? "PLOT FNC
    TION INPUT"
PL 1640 POSITION C3,C2:? "Type in the plo
    tting function. Use valid BASIC synt
    ax. The function can"
OV 1650 POSITION C0,C4:? "Use up to 2 ind
    ependent variables: X and/or Y."
ZC 1660 POSITION C3,7:? "Press BACKSPACE
    To Erase Typos"
LI 1670 POSITION C3,9:? "Press RETURN Whe
    n Finished"
UX 1680 POSITION C0,13:? "Z=":FOR I=C1 T
    O 78:? " ":NEXT I
IW 1690 POKE 752,C0:POSITION C2,13:F$="":
    F$(C1,C2)="Z":I=C3
PB 1700 CLOSE #C6:OPEN #C6,C4,C0,"K":GOS
    UB 1210
FQ 1710 GET #C6,X:IF X=155 THEN CLOSE #C6
    :GOTO 1780
UP 1720 IF X=126 AND I>3 THEN ? CHR$(X):
    "":CHR$(30):I=I-C1:F$(I,I)=" ":GOTO 1
    710
WU 1730 IF I=81 THEN 1710
XE 1740 IF (X>39 AND X<44) OR (X>44 AND X
    <58) OR (X>64 AND X<91) OR X=94 THEN 1
    760
RK 1750 GOTO 1710
QS 1760 F$(I,I)=CHR$(X):CHR$(X):I=I+C1
    :GOTO 1710
KM 1770 REM INSTALL FUNCTION
UH 1780 POKE 559,(NOT (BREAK))*34:POKE 7
    52,C1:? "M":? "1050 ":F$=?
EH 1790 ? "CONT":POSITION C0,C0:POKE 842,
    13:STOP
ED 1800 TRAP 2570:POKE 842,12:TRAP CLEAR
OP 1810 ? "M":POSITION 8,C0:? "PLOT PARA
    METER INPUT":POKE 559,34
DR 1820 REM GET PLOT AXES BOUNDARIES
WH 1830 POSITION C0,C2:? "ENTER VALUES FO
    R:"
HD 1840 POSITION C3,C4:? "X-axis minimum=
    ":INPUT X1
DK 1850 POSITION C10,C5:? "maximum=":IN
    PUT X2
MY 1860 IF X2<X1 THEN GOSUB 2660:POSITION
    C0,C4:? BL$(C1,38):? BL$(C1,38):GOTO
    1840
CX 1870 POSITION C3,7:? "Y-axis minimum=
    ":INPUT Y1
SP 1880 POSITION C10,8:? "maximum=":INP
    UT Y2
UQ 1890 IF Y2<Y1 THEN GOSUB 2660:POSITION

```

```

    C0,7:? BL$(C1,38):? BL$(C1,38):GOTO 1
    870
LT 1900 REM ESTIMATE RESPONSE RANGE OVER
    PLOT AXES
AH 1910 POSITION C0,10:? "PLEASE WAIT- ES
    TIMATING RESPONSE RANGE"
EX 1920 SX=(X2-X1)/C10:SY=(Y2-Y1)/C10:TRA
    P 2810
FM 1930 X=X1:Y=Y1
AF 1940 GOSUB 1050
PE 1950 ZLO=Z:ZHI=Z
AP 1960 FOR Y=Y1 TO Y2 STEP SY
YD 1970 FOR X=X1 TO X2 STEP SX
AR 1980 GOSUB 1050
ZV 1990 IF Z<ZLO THEN ZLO=Z
LT 2000 IF Z>ZHI THEN ZHI=Z
LC 2010 NEXT X
LQ 2020 NEXT Y
UT 2030 TRAP CLEAR
BE 2040 POSITION C0,C10:? BL$(C1,38):POSI
    TION C0,C10:? "ESTIMATED RESPONSE (Z)
    RANGE:"
FC 2050 POSITION C3,11:? "Z minimum=":ZL
    O
YS 2060 POSITION C5,12:? "maximum=":ZHI
FF 2070 POSITION C0,20:? "Press START T
    o Use These Values"
AF 2080 POSITION C0,21:? "Press OPTION
    To Enter Response Range"
OZ 2090 IF PEEK(CON)=START THEN Z1=ZLO:Z2
    =ZHI:GOTO 2170
BT 2100 IF PEEK(CON)=OPTION THEN 2120
RS 2110 GOTO 2090
VJ 2120 FOR I=C10 TO 21:POSITION C0,I:? B
    L$(C1,39):NEXT I
RC 2130 POSITION 8,C10:? "Z minimum=":I
    NPUT Z1
PW 2140 POSITION C10,11:? "maximum=":IN
    PUT Z2
QF 2150 IF Z2<Z1 THEN GOSUB 2660:POSITION
    C0,C10:? BL$(C1,38):? BL$(C1,38):GOTO
    2130
UQ 2160 REM SET PRINTER - START MAPPING
NI 2170 ? "M":POSITION C5,C0:? "RESPONSE
    SURFACE MAP OUTPUT":POKE CON,7
WU 2180 POSITION 9,C2:? "Prepare your pri
    nter:"
JL 2190 POSITION C10,C4:? "--Power on"
XC 2200 POSITION C10,C6:? "--Set paper at
    top of page":GOSUB 1210
LR 2210 POSITION C5,20:? "Press START t
    o continue."
MB 2220 POSITION C5,21:? "Press OPTION
    to abort."
VH 2230 IF PEEK(CON)<>START THEN 2230
RM 2240 TRAP 2720:CLOSE #C2:OPEN #C2,C8,C
    0,"P":TRAP CLEAR
XE 2250 POSITION C5,19:? " *** Plotti
    ng ***"
HU 2251 POSITION C5,20:? "
    "
IF 2260 SX=(X2-X1)/60:SY=(Y2-Y1)/40:SZ=(Z
    2-Z1)/50:C(C1)=Z1
IE 2270 FOR I=C2 TO 51:C(I)=C(I-C1)+SZ:NE
    XT I
NC 2280 TRAP 2720:? #C2:? #C2:I=40-LEN(F$
    )/C2:? #C2:BL$(C1,I):F$=? #C2:? #C2:TR
    AP CLEAR
KE 2290 ? #C2:? #C2:? #C2:BL$(C1,15):"X-a
    xis range=":X1:" to ":X2
BT 2300 ? #C2:BL$(C1,15):"Y-axis range="
    :Y1:" to ":Y2
JM 2310 FOR I=C1 TO C4:? #C2:BL$(C1,C67):
    C$(I,I)="":C(I):NEXT I
ZL 2320 B$(C1,C63)=BL$(C1,C63):FOR I=C2 T
    O 62 STEP C5:B$(I,I)="":NEXT I
ZL 2330 ? #C2:B$(C1,62):BL$(C1,C5):C$(C5,
    C5):"=":C(C5)
IP 2340 REM
RX 2350 Y=Y2+SY
EI 2360 REM CALL THE MAPPING SUBROUTINE
HC 2370 POSITION C5,19:? " --- Thinki
    ng --- ":GOSUB 1090
AD 2380 B$(C1,C63)=BL$(C1,C63):FOR I=C2 T
    O 62 STEP C5:B$(I,I)="":NEXT I
QJ 2390 ? #C2:B$(C1,62):BL$(C1,C5):C$(47,
    47):"=":C(47)
UD 2400 FOR I=48 TO 51:? #C2:BL$(C1,C67):
    C$(I,I)="":C(I):NEXT I
PR 2410 ? #C2:CHR$(12):CLOSE #C2

```

continued on next page



```

VA 2420 REM MAP COMPLETE - ALLOW RERUNS
XC 2430 ? "M":POSITION C5,C0:? "RESPONSE
SURFACE MAP OUTPUT"
SI 2440 POSITION C5,C3:? "Response Map Ou
tput Completed"
VQ 2450 POSITION 15,C6:? "OPTIONS":POS
ITION 15,7:? "=====
LD 2460 POSITION C5,9:? "START - Remap
same function with":POSITION 15,10:? "
new Plot Parameters"
ZK 2470 POSITION C5,12:? "OPTION - Exit
Program"
HA 2480 POSITION 7,15:? "Please Make Your
Selection"
JF 2490 IF PEEK<CON>=OPTION THEN 2530
VA 2500 IF PEEK<CON>=START THEN 1810
TW 2510 GOTO 2490
IU 2520 REM ALL DONE - EXIT TO BASIC
YG 2530 GRAPHICS 0:POKE 709,CR1:POKE 710,
CR2:POKE 712,CR4:POKE 82,C2:POKE 752,C
0
UG 2550 ? "Program RSMAP done.":END
FF 2560 REM HANDLE BASIC SYNTAX ERRORS IN
THE PLOT FUNCTION
DU 2570 ? "M":GOSUB 2860
YO 2580 POSITION 8,C5:? "There is a synta
x error":POSITION 7,7:? "in your plott
ing function."
AR 2590 POSITION 12,C10:? "BASIC Error #"
;PEEK<195>
IW 2600 POSITION C5,20:? "Press START T
o Re-enter Function"
IY 2610 POSITION C5,21:? "Press OPTION
To Exit Program"
YX 2620 IF PEEK<CON>=START THEN POKE 712,
160:GOTO 1630
BZ 2630 IF PEEK<CON>=OPTION THEN POKE 712
,160:GOTO 2530
RS 2640 GOTO 2620
GW 2650 REM ERROR HANDLING CODE TO HANDLE

```

```

UNREAL PLOT AXIS BOUNDS (MINIMUM GREA
TER THAN MAXIMUM)
FG 2660 GOSUB 2860
ZK 2670 POSITION C0,20:? "The minimum mus
t be less"
YG 2680 POSITION C0,21:? "than the maximu
m value. Try again."
AJ 2690 FOR I=C1 TO 300:NEXT I:POSITION C
0,20:? BL$(C1,38):? BL$(C1,38)
VE 2700 POKE 712,160:RETURN
FU 2710 REM HANDLE PRINTER ERRORS
EW 2720 GOSUB 2860
QE 2730 POSITION 9,C10:? "Printer Error D
etected":POSITION 11,12:? "BASIC Error
#";PEEK<195>
AB 2740 POSITION 13,14:? "Please Correct"
CH 2750 IF PEEK<CON>=OPTION THEN POKE 712
,160:GOTO 2530
EL 2760 IF PEEK<CON>=START THEN 2780
UC 2770 GOTO 2750
WI 2780 FOR I=C10 TO 14:POSITION C0,I:? B
L$(C1,38):NEXT I
RQ 2790 POKE 712,160:GOTO 2230
AD 2800 REM HANDLE ERRORS IN FUNCTION EVA
LUATION
EV 2810 GOSUB 2860
XH 2820 ? "M":POSITION C5,C0:? "RESPONSE
SURFACE MAP OUTPUT"
PT 2830 POSITION 7,C2:? "BASIC Error #";P
EEK<195>:" Occurred":POSITION C4,C3:?
"During Plot Function Evaluation"
PI 2840 FOR I=C1 TO 500:NEXT I:POKE 712,1
60:GOTO 2450
YG 2850 REM ERROR SOUND
HX 2860 POKE 712,50:SOUND C0,121,10,8:50U
ND C1,128,10,8:SOUND C2,8,C2,C2:FOR I=
C1 TO 20:NEXT I
FA 2870 FOR I=C0 TO C2:SOUND I,C0,C0,C0:N
EXT I:RETURN

```

## lesson 9: subscripted variables

# NEW OWNERS COLUMN

Article on page 54

## LISTING 1

Don't type the  
TYPO II Codes!

```

EM 10 REM NEW OWNER'S COLUMN PART 9
PR 11 REM BY DAVID PLOTKIN
GN 12 REM (c) 1986, ANTIC PUBLISHING
AI 20 REM LISTING 1: STUDENT TEST SCORES
JU 30 DIM SCORE(30):AVG=0:REM MAX. OF 30
TEST SCORES
BV 40 STUDENT=1:REM INITIALIZE THE STUDEN
T ID NUMBER
HK 50 READ SCORE:REM GET THE SCORE FROM T
HE DATA STATEMENT
EL 60 IF SCORE=-1 THEN GOTO 100:REM A SCO
RE OF -1 IS IMPOSSIBLE, SO WE USE -1 T
O FLAG THE END OF DATA
EE 70 SCORE<STUDENT>=SCORE:REM PUT THE SC
ORE INTO SINGLY SUBSCRIPTED VARIABLE "
SCORE".
LG 80 STUDENT=STUDENT+1:GOTO 50:REM GO AR
OUND FOR ANOTHER SCORE.
JQ 100 STUDENT=STUDENT-1:REM WE DID NOT U
SE THE LAST STUDENT (SCORE=-1).
JP 110 GRAPHICS 0:POSITION 8,2:PRINT "STU
DENT TEST SCORES":REM PRINT HEADING

```

```

PX 120 POSITION 8,3:PRINT "TOTAL STUDENTS
: ";STUDENT
US 130 POSITION 3,4:PRINT "STUDENT ID #";
:POSITION 25,4:PRINT "TEST SCORE";
TU 140 FOR LOOP=1 TO STUDENT:REM LOOP THR
U THE NUMBER OF STUDENTS
ZZ 150 POSITION 9,LOOP+4:PRINT LOOP:POSIT
ION 28,LOOP+4:PRINT SCORE<LOOP>:AVG=AV
G+SCORE<LOOP>
NE 160 NEXT LOOP
DS 170 POSITION 2,LOOP+4:PRINT "AVERAGE S
CORE IS: ";INT<AVG/STUDENT>
NC 180 HIGHSCORE=0:FOR LOOP=1 TO STUDENT:
REM FIND THE HIGH SCORE
UE 190 IF SCORE<LOOP>>HIGHSCORE THEN HIGH
SCORE=SCORE<LOOP>:HIGHSTUDENT=LOOP
MT 200 NEXT LOOP
HJ 210 POSITION 2,LOOP+5:PRINT "HIGH SCOR
E WAS ";HIGHSCORE;" BY STUDENT ";HIGHST
UDENT
NM 250 DATA 91,56,77,89,88,98,56,72,75,81
,78,93,66,-1

```



## LISTING 2

```

EM 10 REM NEW OWNER'S COLUMN PART 9
PR 11 REM BY DAVID PLOTKIN
GN 12 REM (c) 1986, ANTIC PUBLISHING
CK 20 REM LISTING 2-STARSHIP SIMULATION
TH 30 DIM UNIVERSE(10,12):REM DIM THE ARR
AY TO HOLD THE VALUES
DM 40 GRAPHICS 0:POKE 752,1:POSITION 3,3:
PRINT "SETTING UP UNIVERSE. PLEASE WAI
T"
GH 50 FOR OUTERLOOP=1 TO 10:REM STEP THRU
THE FIRST SUBSCRIPT
YG 60 FOR INNERLOOP=1 TO 12:REM STEP THRU
THE SECOND SUBSCRIPT
MK 70 NUMBERSHIPS=INT(RND(0)*4):REM USE R
ANDOM FUNCTION TO SET UP NUMBER OF SHI
PS
GA 80 UNIVERSE(OUTERLOOP,INNERLOOP)=NUMBE
RSHIPS:REM PUT THE NUMBER IN THE ARRAY

HM 90 NEXT INNERLOOP:REM FINISH UP SECOND
SUBSCRIPT
NE 100 NEXT OUTERLOOP:REM FINISH UP FIRST
SUBSCRIPT
DC 110 PRINT CHR$(125):POSITION 9,0:PRINT
"*****FRactal Shapes*****";
LS 120 FOR LOOP=1 TO 10:POSITION LOOP*3,1
:PRINT LOOP:NEXT LOOP:REM PRINT ROWS
AN 125 FOR LOOP=1 TO 32:POSITION LOOP,2:P
RINT "-":NEXT LOOP
LR 130 FOR LOOP=1 TO 12:POSITION 0,LOOP+2
:PRINT LOOP:NEXT LOOP:REM PRINT COLUMN
PRINT UNIVERSE(10,12)
XL 135 FOR LOOP=1 TO 12:POSITION 2,LOOP+2
:PRINT " ":NEXT LOOP
MW 140 FOR OUTERLOOP=1 TO 10
HO 150 FOR INNERLOOP=1 TO 12
SA 160 POSITION OUTERLOOP*3,INNERLOOP+2:P
RINT UNIVERSE(OUTERLOOP,INNERLOOP)
PJ 170 NEXT INNERLOOP
XM 180 NEXT OUTERLOOP
JC 250 POKE 752,0

```

## LISTING 3

```

BX 2 REM NEW OWNER'S COLUMN PART 9
JO 4 REM BY DAVID PLOTKIN
FU 6 REM (c) 1986, ANTIC PUBLISHING
UY 8 REM LISTING 3 - FRACTAL SHAPES
YT 10 COLOR 1
LK 20 DIM D(64,33),PR$(1),A$(1):BX=0:BY=0

ZQ 30 GRAPHICS 0:POSITION 2,5:PRINT "*****
OF LEVELS (3-6)***:INPUT LE:IF LE>6 O
R LE<3 THEN 30
NL 35 GOSUB 1200
BL 40 DS=2:FOR N=1 TO LE:DS=DS+2^(N-1):NE
XT N
SK 50 MX=DS-1:MY=MX/2:PI=3.14159:RH=PI*30
/180:VT=RH*1.2
SJ 60 FOR N=1 TO LE:L=10000/1.8^N
LC 70 PRINT "WORKING ON LEVEL ";N
DS 80 IB=MX/2^N:SK=IB*2
DC 90 GOSUB 150:REM ASSIGN HEIGHTS ALONG
X IN ARRAY
VZ 100 GOSUB 220:REM ASSIGN HEIGHTS ALONG
Y IN ARRAY
GJ 110 GOSUB 290:REM ASSIGN HEIGHTS ALONG
DIAG. IN ARRAY
HT 120 NEXT N
HQ 130 GOTO 640:REM DRAW
PR 140 REM HEIGHTS ALONG X
PR 150 FOR YE=0 TO MX-1 STEP SK
AA 160 FOR YE=IB+YE TO MX STEP SK
UC 170 AX=XE-IB:AY=YE:GOSUB 370:D1=D:AX=X
E+IB:GOSUB 370:D2=D
FW 180 D=(D1+D2)/2+RND(0)*L/2-L/4:AX=XE:A
Y=YE:GOSUB 420
PI 190 NEXT YE

```

```

QJ 200 NEXT YE:RETURN
QJ 210 REM HEIGHTS ALONG Y
TH 220 FOR XE=MX TO 1 STEP -SK
DQ 230 FOR YE=IB TO XE STEP SK
RI 240 AX=XE:AY=YE+IB:GOSUB 370:D1=D:AY=Y
E-IB:GOSUB 370:D2=D
FR 250 D=(D1+D2)/2+RND(0)*L/2-L/4:AX=XE:A
Y=YE:GOSUB 420
PN 260 NEXT YE
QN 270 NEXT XE:RETURN
FL 280 REM HEIGHTS ALONG DIAGONAL
PR 290 FOR XE=0 TO MX-1 STEP SK
BW 300 FOR YE=IB TO MX-XE STEP SK
MG 310 AX=XE+YE-IB:AY=YE-IB:GOSUB 370:D1=
D
LB 320 AX=XE+YE+IB:AY=YE+IB:GOSUB 370:D2=
D
QY 330 AX=XE+YE:AY=YE:D=(D1+D2)/2+RND(0)*
L/2-L/4:GOSUB 420
PK 340 NEXT YE
QK 350 NEXT XE:RETURN
UN 360 REM RETRIEVE DATA FROM ARRAY
WB 370 IF AY>MY THEN 390
LX 380 BY=AY-BX=AX:GOTO 400
YC 390 BY=MX+1-AY-BX=MX-AX
IV 400 D=D+(ABS(INT(BX)),BY):RETURN
MC 410 REM PUT DATA INTO ARRAY
SP 420 IF AY>MY THEN 440
PZ 430 BY=AY-BX=AX:GOTO 450
XT 440 BY=MX+1-AY-BX=MX-AX
ZK 450 D(BX,BY)=D:RETURN
ZO 470 RETURN
IH 630 REM DISPLAY HERE
TO 640 GOSUB 1110:REM SET UP SCREEN
PX 650 XS=0.04:YS=0.04:REM SCALING FACTOR
S
HA 660 FOR AX=0 TO MX:X0=-999:FOR AY=0 TO
AX
EY 670 GOSUB 370:ZZ=D:YY=AY/MX*10000:XX=A
X/MX*10000-YY/2
RY 680 GOSUB 940:NEXT AY:NEXT AX
EA 690 FOR AY=0 TO MX:X0=-999:FOR AX=AY T
O MX
EL 700 GOSUB 370:ZZ=D:YY=AY/MX*10000:XX=A
X/MX*10000-YY/2
RT 710 GOSUB 940:NEXT AX:NEXT AY
DG 720 FOR EX=0 TO MX:X0=-999:FOR EY=0 TO
MX-EX
MR 730 AX=EX+EY:AY=EY:GOSUB 370:ZZ=D:YY=A
Y/MX*10000
KT 740 XX=AX/MX*10000-YY/2:GOSUB 940:NEXT
EY:NEXT EX
LR 750 GOTO 1130
WM 760 REM ROTATE
ZQ 770 IF XX<>0 THEN 800
II 780 IF YY<=0 THEN RA=-PI/2:GOTO 820
UI 790 RA=PI/2:GOTO 820
MD 800 RA=ATN(YY/XX)
IX 810 IF XX<0 THEN RA=RA+PI
ZB 820 R1=RA+RH:RD=SQR(XX*XX+YY*YY)
KG 830 XX=RD*COS(R1):YY=RD*SIN(R1)
ZM 840 RETURN
TU 850 REM TILT DOWN
HF 855 IF ZZ<1E-30 THEN ZZ=0
WQ 860 RD=SQR(ZZ*ZZ+XX*XX)
MV 870 IF XX=0 THEN RA=PI/2:GOTO 900
NS 880 RA=ATN(ZZ/XX)
JN 890 IF XX<0 THEN RA=RA+PI
SB 900 R1=RA-VT
VN 910 XX=RD*COS(R1)+XX:ZZ=RD*SIN(R1)
ZJ 920 RETURN
RY 930 REM MOVE OR DRAW TO (XP,YP)
UP 940 GOSUB 470
OS 950 XX=XX*XS:YY=YY*YS:ZZ=ZZ*ZS
AB 960 GOSUB 770:REM ROTATE
CH 970 GOSUB 855:REM TILT UP
JG 980 IF X0=-999 THEN PR$="M"
MH 985 IF X0<>-999 THEN PR$="D"
XE 990 XP=INT(YY)+CX:YP=INT(ZZ)
XZ 1000 GOSUB 1030
AC 1010 RETURN
GG 1020 REM PLOT LINE HERE
FS 1030 X=XP*0.625:YP=33.14-0.663*YP:POK
E 77,0
TN 1040 IF PR$="M" THEN X8=XP:Y8=YP:X0=X
YU 1045 IF Y8>179 OR Y8<0 OR YP>179 OR YP
<0 THEN RETURN
IT 1050 PLOT X8,Y8:DRAWTO XP,YP:X8=XP:Y8=
YP:RETURN

```

continued on next page



```

JX 1100 REM SET UP SCREEN
GW 1110 GRAPHICS 8:COLOR 1:POKE 710,0:RET
URN
UP 1130 POKE 764,255:PRINT "PRESS RETURN
TO CONTINUE":INPUT A$
QC 1140 GOTO 30
GY 1200 POSITION 7,12:PRINT "PRESS"
TH 1210 POSITION 2,13:PRINT "1 LOW MOUNTA
INS":POSITION 2,14:PRINT "2 MED MOUNTA
INS"

```

```

XT 1220 POSITION 2,15:PRINT "3 HIGH MOUNT
AINS"
SI 1230 INPUT A$:IF A$<>"1" AND A$<>"2" A
ND A$<>"3" THEN GRAPHICS 8:GOTO 1200
TN 1240 IF A$="1" THEN Z5=0.04
AG 1250 IF A$="2" THEN Z5=0.055
XW 1260 IF A$="3" THEN Z5=0.07
AY 1270 RETURN

```

## game of the month

# UNCLE HENRY'S NUCLEAR WASTE DUMP

Article on page 35

## LISTING 1

Don't type the  
TYPO II Codes! 

```

ES 10 REM UNCLE HENRY'S NUCLEAR WASTE DUM
P
WQ 20 REM BY JAMES HAGUE
GL 30 REM (c) 1986, ANTIC PUBLISHING
OK 40 BRK=1:IF PEEK(53279)=5 THEN BRK=0
FG 100 GOSUB 9000:REM MAIN INIT.
FX 110 GOSUB 8000:REM TITLE SCREEN
VJ 120 GOSUB 7000:REM GAME INIT.
CI 195 REM MAIN GAME LOOP
MA 200 GOSUB 6000:LAST1=A
PB 210 GOSUB 6000:IF LAST1=A THEN 210
GI 220 LAST2=A
UH 230 TIME=C6-SPEED:POSITION 18,C0:? #C6
;TIME
BO 240 GOSUB 6000:IF A=LAST1 OR A=LAST2 T
HEN 240
JJ 250 LAST2=LAST1:LAST1=A:CHAR=A
FO 260 X=C9:Y=C3:PLOT X,Y
NY 270 POKE 20,C0
IA 275 REM DECIDE WHERE TO DUMP WASTE
ZU 280 IF PEEK(20)>=90 THEN 360
PZ 290 B=STICK(C0)
GB 300 IF B=11 AND X<C3 THEN A=X-C1:GOTO
340
BB 310 IF B=C7 AND X<16 THEN A=X+C1:GOTO
340
YA 320 IF NOT STRIG(C0) THEN 390
PI 330 GOTO 280
GS 340 COLOR C32:PLOT X,Y:COLOR CHAR:PLOT
A,Y:X=A
BJ 350 SOUND C0,RND(C0)*C10+C10,C2,C6:FOR
A=C1 TO C10:NEXT A:SOUND C0,C0,C0,C0:
GOTO 280
GN 360 TIME=TIME-C1:POSITION 18,C0:? #C6;
TIME
FJ 370 IF TIME>C0 THEN 270
QX 380 SOUND C0,30,12,C15:FOR A=C1 TO 200
:NEXT A:SOUND C0,C0,C0,C0
KD 385 REM HANDLE FALLING WASTE
TI 390 A=Y+C1:COLOR C32:PLOT X,Y:COLOR CH
AR:PLOT X,A:Y=A
CY 400 LOCATE X,Y+C1,A:IF A<>C32 THEN 430
QT 410 SOUND C0,Y+200,C10,C8:SOUND C1,Y+2
00,C10,C8:A=C2:GOSUB 6100
QC 420 GOTO 390
GX 430 FOR A=C10 TO C15:SOUND C0,50,C8,A:
SOUND C1,150,C8,A:NEXT A
HC 440 FOR A=C15 TO C0 STEP -C1:SOUND C0,
40,C8,A:SOUND C1,125,C8,A:NEXT A
FB 450 LOCATE X-C1,Y+C1,A:IF A=C32 THEN A
=-C1:GOTO 550
NA 460 LOCATE X+C1,Y+C1,A:IF A=C32 THEN A
=C1:GOTO 550

```

```

SL 470 LOCATE X-C1,Y,A:LOCATE X+C1,Y,B:LO
CATE X,Y+C1,C:IF A=CHAR OR B=CHAR OR C
=CHAR THEN 700:REM LOSE!
RG 480 SCORE=SCORE+C10:POSITION C7,C0:? #
C6;SCORE
LQ 490 IF SCORE>HIGH THEN HIGH=SCORE
UX 500 IF Y=C7 THEN 1000:REM WIN!
IH 510 IF PEEK(633)=13 THEN COLOR 78:PLOT
C1,C6:COLOR 90:PLOT 18,C6
NF 520 GOTO 230
TC 550 A=X+A:COLOR C32:PLOT X,Y:COLOR CHA
R:PLOT A,Y:X=A
ZM 560 A=C5:GOSUB 6100:GOTO 390
SX 695 REM END OF THE WORLD
MB 700 POSITION C7,C3:? #C6;"XXXXXXXXXX"
SN 710 FOR A=C1 TO C3
TD 720 FOR B=48 TO C0 STEP -C1:SOUND C0,B
,C8,C15:SOUND C0,B*C3,C8,C15:POKE 712,
B:NEXT B:NEXT A
SG 730 SOUND C0,50,C8,C15:GRAPHICS 18:A=U
SR(ADR(BOOM$))
HR 740 GRAPHICS C0:POKE 559,C0,C0:POKE 710,C
0:POKE 752,C1:SOUND C0,C0,C0,C0:SOUND
C1,C0,C0,C0
XG 750 POSITION C4,12:? CHR$(34);"Good he
lp is so hard to find.";CHR$(34):POSIT
ION 22,14:? "-Uncle Henry"
KF 760 COLOR 14:PLOT C0,23:DRAWTO 39,23
PA 770 COLOR 160:FOR A=C0 TO C2:PLOT 28,2
1+A:DRAWTO 30,21+A:NEXT A:PLOT 30,23
TY 780 POSITION 28,20:? "XXXXXXXX":POSITION 28
,19:? "XXXX"
NQ 790 COLOR 124:PLOT 29,18:COLOR 19:PLOT
29,17
CL 800 POKE 559,34:A=240:GOSUB 6100
MA 810 GOTO 110
IN 900 IF BRK THEN POKE 16,112:POKE 53774
,112:REM DEBUG
ZH 910 RETURN
BY 995 REM YOU WIN!
UV 1000 POSITION C7,C3:? #C6;"YAHOO!"
RU 1010 FOR A=200 TO C10 STEP -C10:FOR B=
C15 TO C10 STEP -C1:SOUND C0,A,C10,B:5
OUND C0,A+25,C10,B:NEXT B:NEXT A
DA 1015 SOUND C0,243,C10,C10:SOUND C1,193
,C10,C10:SOUND C2,162,C10,C10
PQ 1020 GRAPHICS 18:POKE 708,C0
PJ 1030 POSITION C1,C5:? #C6;"1000 BONUS
POINTS!":A=USR(ADR(RAINBOW$))
SP 1035 FOR A=C0 TO C2:SOUND A,C0,C0,C0:N
EXT A
XL 1040 SCORE=SCORE+1000:IF SCORE>HIGH TH
EN HIGH=SCORE

```







```

MZ 1: NEXT X: GOTO 130
170 IF PEEK(195)=5 THEN ? : ? : ? "TOO
MANY DATA LINES!": ? "CANNOT CREATE FILE!": END
CZ 180 IF C<LN+1 THEN ? : ? "TOO FEW DATA
LINES!": ? "CANNOT CREATE FILE!": END
AL 200 OPEN #1,8,0, FN$
PP 210 POKE 766,1: ? #1; A$; : POKE 766,0
AF 220 CLOSE #1: GRAPHICS 0: ? "COMPLETED"
"
FW 1000 DATA 114

```

```

HX 1010 DATA 0570480520480320660790790770
36061034104169000133020173010210141026
208165020201120144244096034
WQ 1020 DATA 1550570480530480320820650730
78066079087036061034104169001133020140
010212140026208200165020208
WN 1030 DATA 2450960341550570480560530320
65061085083082040065068082040034104169
000133205168169224133206177
RH 1040 DATA 2051452032002082492302042302
06165206201226208239096034041041155

```

moving real things with your Atari





































































# STEPPER MOTOR ROBOT-CONTROLLER

Article on page 62

## LISTING 1

Don't type the  
TYPO II Codes! 

```

ZJ 10 REM STEPPER MOTOR DRIVER PROGRAM
IU 20 REM BY SCOTT KILBOURNE, BILL HALL
AND JON HOLCOMB
GL 30 REM (C) 1986, ANTIC PUBLISHING
OK 40 BRK=1: IF PEEK(53279)=5 THEN BRK=0
NS 50 GOTO 150
OU 60 REM GET ANSWER ROUTINE
ZW 70 TRAP 350: CLOSE #1: OPEN #1,4,0,"K":
GOSUB 1730: GET #1,ANS: CLOSE #1
MU 80 IF ANS<48 OR ANS>57 THEN 70
ZZ 90 RETURN
UC 100 REM REFRESH CURRENT SETTINGS
YG 110 POKE 752,1: POSITION 0,0: ? "  
TOP-----"; TP: ? "  DISPLA
Y  BOTTOM-----"; L
TI 120 ? "  SETTINGS  PRESENT-----"; P: ?
"   SPEED-----"; R;
ZD 130 RETURN
JG 140 REM INITIALIZE ALL VARIABLES
PF 150 A=5: REM STEP 1 PHASE
SG 160 B=6: REM STEP 2 PHASES
AV 170 C=10: REM STEP 3 PHASES
UZ 180 D=9: REM STEP 4 PHASES
WZ 190 E=7: REM HALFSTEP BETWEEN PHASES 1
AND 2
IN 200 F=14: REM HALFSTEP PHASES 2 AND 3
KK 210 G=11: REM HALFSTEP PHASES 3 AND 4
IH 220 H=13: REM HALFSTEP PHASES 4 AND 1
BJ 230 PORTA=54016: REM JOYSTICK PORT 1
FK 240 PACTL=54018: REM PORTA CONTROLLER
YK 250 CONSOL=53279: REM CONSOLE KEYS
JD 260 TXTROW=656: TXTCOL=657
QP 270 DIM BL$(120): BL$="" : BL$(120)=BL$:
BL$(2)=BL$
GL 280 DELAY=5: REM DELAY VALUE
TI 290 TP=100: REM TOP VALUE TO MOVE TO
WI 300 L=100: REM LOWEST VALUE TO MOVE TO
TX 310 POKE PACTL,56: POKE PORTA,255: POKE
PACTL,60
OF 320 P=L
UY 330 GOSUB 1540
QE 340 REM MAIN PROGRAM
QB 350 REM MASTER MENU
WL 360 DELAY=50: R=50: GRAPHICS 1: POKE 710,
0: GOSUB 110: GOSUB 1730
WT 370 POSITION 0,0: ? #6;"Master menu"
KH 380 ? #6
LM 390 POKE PORTA,255: REM TURNS OFF ALL P
HASES
SO 400 ? #6;"1-SET TOP OF TRAVEL"
UN 410 ? #6;"2-SET BOTTOM "
UD 420 ? #6;"3-PROGRAMMED MOVE"
JW 430 ? #6;"4-SET SPEED"
HI 440 ? #6;"5-GO UP FAST"
MG 450 ? #6;"6-GO DOWN FAST"
JC 460 ? #6;"7-MOVE TO TOP"
ZA 470 ? #6;"8-MOVE TO BOTTOM"
NB 480 ? #6;"                                                                                                                                                                                                                                                                                                                                                                                     
```



```

TX 870 POKE PORTA,A:GOSUB 1510
NM 880 P=P+1+((P>TP)*-2)
SU 890 POKE TXTROW,2:POKE TXTCOL,28:? P;"
      ":POKE CONSOL,7
RH 900 IF P<>TP THEN 780
NX 910 GOSUB 1750:POSITION 0,15:? #6;"MOV
      "E DONE"
      ":FOR PAUSE=1 TO
      150:NEXT PAUSE:GOSUB 1730
ZJ 920 RETURN
JL 930 POSITION 0,12:? #6;"CHOOSE SPEED
      ":REM SET SPEED OF TRAVEL
JS 940 ? #6:? #6;"10=slow 99=fast"
VS 950 GOSUB 70
NR 960 R=AN5-48:? #6:? #6;R;
VW 970 GOSUB 70
VQ 980 ? #6;AN5-48:R=R*10+(AN5-48)
OU 990 POKE TXTROW,3:POKE TXTCOL,28:? R;"
      "
BT 1000 DELAY=100-R
AC 1010 RETURN
FM 1020 POSITION 0,12:? #6;"START=UP
      ":REM GO UP FAST
UC 1030 IF PEEK<CONSOL><>6 THEN 1030
KO 1040 POKE PORTA,D:POKE CONSOL,7
ZE 1050 POKE PORTA,C
YQ 1060 POKE PORTA,B
YC 1070 POKE PORTA,A
OV 1080 P=P+1
IN 1090 POKE TXTROW,2:POKE TXTCOL,28:? P;
      " "
XQ 1100 IF PEEK<CONSOL>=6 THEN 1040
AE 1110 RETURN
SV 1120 POSITION 0,12:? #6;"START=DOWN
      ":REM GO DOWN FAST
VJ 1130 IF PEEK<CONSOL><>6 THEN 1130
IR 1140 POKE PORTA,A:POKE CONSOL,7
YP 1150 POKE PORTA,B
ZJ 1160 POKE PORTA,C
AD 1170 POKE PORTA,D
PP 1180 P=P-1
IP 1190 POKE TXTROW,2:POKE TXTCOL,28:? P;
      " "
YH 1200 IF PEEK<CONSOL>=6 THEN 1140
AG 1210 RETURN
TG 1220 REM DISPLAY SETTINGS
JA 1230 POSITION 12,0:? TP;:POSITION 12,1
      :? L;:POSITION 12,2:? P;
YS 1240 POSITION 12,3:? R;:RETURN
GB 1250 POKE PORTA,255:REM TURN OFF ALL T
      HE PHASES
YQ 1260 ? "PRESS START TO KEEP RUNNING,"
CA 1270 IF PEEK<CONSOL><>6 THEN 1270
RW 1280 GOTO 370
AR 1290 POSITION 0,12:? #6;"WORKING..."
      ":REM MOVE TO TOP
BI 1300 IF P=TP THEN 1380
KL 1310 POKE PORTA,D:POKE CONSOL,7
ZB 1320 POKE PORTA,C
YN 1330 POKE PORTA,B

```

```

XZ 1340 POKE PORTA,A
GZ 1350 P=P+1+((P>TP)*-2)
IK 1360 POKE TXTROW,2:POKE TXTCOL,28:? P;
      " "
XM 1370 IF P<>TP THEN 1300
CW 1380 ? #6:? #6;"move done
      ":FOR PAUSE=1 TO 150:NEXT PAUSE
BG 1390 RETURN
UP 1400 POSITION 0,12:? #6;"WORKING..."
      "
ST 1410 IF P=L THEN 1490
IR 1420 POKE PORTA,A:POKE CONSOL,7
YP 1430 POKE PORTA,B
ZJ 1440 POKE PORTA,C
AD 1450 POKE PORTA,D
IR 1460 P=P-1+((P<L)*2)
IP 1470 POKE TXTROW,2:POKE TXTCOL,28:? P;
      " "
LX 1480 IF P<>L THEN 1410
OG 1490 ? #6;"move done
      ":FOR PAU
      SE=1 TO 150:NEXT PAUSE
AJ 1500 RETURN
CQ 1510 FOR Q=1 TO DELAY
BV 1520 IF PEEK<CONSOL>=6 THEN WLOOP=2
RW 1530 NEXT Q:GOSUB 1730:RETURN
JQ 1540 GRAPHICS 17:REM TITLE SCREEN
VO 1550 FOR X=1 TO 3:? #6;"
      "
      X
MR 1560 ? #6;"
      "
BO 1570 ? #6;"
      "
IO 1580 ? #6;"
      "
EK 1590 ? #6;"
      "
BJ 1600 FOR X=1 TO 5:? #6;"
      ":NEXT X
MC 1610 ? #6;"
      ":? #6;"
      "
MR 1620 ? #6;"
      "
IJ 1630 ? #6;"
      "
ZY 1640 ? #6;"
      "
IS 1650 ? #6;"
      "
QF 1660 ? #6;"
      ":? #6;"
      "
BI 1670 ? #6;"
      "
IA 1680 ? #6;"
      "
XP 1690 FOR WLOOP=0 TO 1 STEP 0
JP 1700 GOSUB 1710:NEXT WLOOP:RETURN
QT 1710 POKE 708,0:POKE 709,15:GOSUB 1510
      "
GV 1720 POKE 708,15:POKE 709,0:GOSUB 1510
      :RETURN
AN 1730 POKE 77,0:POKE 764,255:IF BRK THE
      N POKE 16,64:POKE 53774,64
AZ 1740 RETURN
FH 1750 DUR=1:LO=57:HI=45:NT=HI
RT 1760 FOR TIME=0 TO DUR*2
EC 1770 SOUND 0,NT,10,14
PP 1780 FOR WT=1 TO 18
BL 1790 IF PEEK<CONSOL>=6 THEN WLOOP=1
XX 1800 NEXT WT
GA 1810 NT=LO:LO=HI:HI=NT
PL 1820 NEXT TIME
XZ 1830 SOUND 0,0,0,0:RETURN

```

## ST RESOURCE

# STEPPER MOTOR ROBOT-CONTROLLER

Article on page 62

## LISTING 1

```

/*
* ST Stepper Motor
* (c) 1986 Antic Publishing
* Version 073086 Wednesday

```

continued on next page



```

*   Written by Patrick Bass
*
*   The purpose of this program is to explore creating
*   and manipulating a form while performing a job.
*
*---- Alcyon Include File -----*/

#include      "stepper.h"
#include      "osbind.h"

#define      TRUE          (1)
#define      FALSE        (0)
#define      begin        {
#define      end          }
#define      wend         }
#define      repeat       }
#define      next         }
#define      endif        }
#define      not          !
#define      equals       ==
#define      does_not_equal !=
#define      then
#define      CONSOL       2
#define      PRINTER      0
#define      DELAY        for( i=0; i<1000; i++ );
#define      LWGET(x)      ( (int) *((int *) (x)) )
#define      OB_W(x)      ( box_address+(x)*sizeof(OBJECT)+20 )
#define      OB_H(x)      ( box_address+(x)*sizeof(OBJECT)+22 )

typedef struct object
begin
    int          ob_next;
    int          ob_head;
    int          ob_tail;
    unsigned int ob_type;
    unsigned int ob_flags;
    unsigned int ob_state;
    long         ob_spec;
    int          ob_x;
    int          ob_y;
    int          ob_width;
    int          ob_height;
end OBJECT;

typedef struct text_edinfo
begin
    long         te_ptext;
    long         te_ptmplt;
    long         te_pvalid;
    int          te_font;
    int          te_junk1;
    int          te_just;
    int          te_color;
    int          te_junk2;
    int          te_thickness;
    int          te_txtlen;
    int          te_tmplen;
end TEDINFO;

/*----- Alcyon Declarations/Equates -----*/
int  contrl[ 12 ],
     intin[ 256 ],  ptsin[ 256 ],

```



```

intout[ 256 ], ptsout[ 256 ],
workin[]={ 1,1,1,1,1,1,1,1,1,2 }, workout[ 57 ],
i, j, k, l, x, y, w, h,
mtopx, mtopy, mbotx, mboty,
t_x, t_y, t_w, t_h,
b_x, b_y, b_w, b_h,
c_x, c_y, c_w, c_h,
s_x, s_y, s_w, s_h,
top, bottom, current, speed,
delay, drive, dum, gem_handle,
button, pressed, finished, xdial, ydial, wdial, hdial;

char topstring[ 20 ], botstring[ 20 ],
currstring[ 20 ], speedstring[ 20 ],
a, b, c, d;

long box_address;

/*-----*/
main()
begin
    initialize();

    do begin
        move_the_stepper_motor();

        repeat while( not finished );

        terminate();
    end

/*-----*/
initialize()
begin
    appl_init();
    gem_handle=graf_handle( &i, &i, &i, &i );
    v_opnvwk( workin, &gem_handle, workout );

    rsrc_load( "\STEPPER.RSC" );
    rsrc_gaddr( 0, TREE1, &box_address );

    a=5; b=6; c=10; d=9;

    graf_mouse( 0, 0L );
    finished=FALSE;
end

/*-----*/
move_the_stepper_motor()
begin
    x=0; y=0, w=10, h=10;
    form_center( box_address, &xdial, &ydial, &wdial, &hdial );

    find_box_sizes();

    form_dial ( 0, x, y, w, h, xdial, ydial, wdial, hdial );
    form_dial ( 1, x, y, w, h, xdial, ydial, wdial, hdial );

    objc_draw( box_address, TREE1, 2, xdial, ydial, wdial, hdial );

    do begin

```

continued on next page



```

        button=form_do( box_address, 0 );

        if( button equals MOVETOP )then move_top();
        if( button equals MOVEBOT )then move_bottom();

        if( button equals TOPUP )then d_topup();
        if( button equals TOPDN )then d_topdn();

        if( button equals BOTUP )then d_botup();
        if( button equals BOTDN )then d_botdn();

        if( button equals CURRUP )then d_curup();
        if( button equals CURRDN )then d_curdn();

        if( button equals SPEEDUP )then d_speup();
        if( button equals SPEEDDN )then d_spedn();

    repeat while( button does_not_equal QUIT );

    form_dial( 3, x, y, w, h, xdial, ydial, wdial, hdial );
    form_dial( 2, x, y, w, h, xdial, ydial, wdial, hdial );

    finished=TRUE;

end

/*-----*/
find_box_sizes()
begin
    objc_offset( box_address, TOPNUM, &t_x, &t_y );
    t_w=( LWGET( OB_W( TOPNUM ))) -1;
    t_h=( LWGET( OB_H( TOPNUM ))) -1;

    objc_offset( box_address, BOTNUM, &b_x, &b_y );
    b_w=( LWGET( OB_W( BOTNUM ))) -1;
    b_h=( LWGET( OB_H( BOTNUM ))) -1;

    objc_offset( box_address, CURRNUM, &c_x, &c_y );
    c_w=( LWGET( OB_W( CURRNUM ))) -1;
    c_h=( LWGET( OB_H( CURRNUM ))) -1;

    objc_offset( box_address, SPEEDNUM, &s_x, &s_y );
    s_w=( LWGET( OB_W( SPEEDNUM ))) -1;
    s_h=( LWGET( OB_H( SPEEDNUM ))) -1;

end

/*-----*/
d_topup()
begin
    top=top+1;
    adjust( TOPNUM, top, &topstring, t_x, t_y, t_w, t_h );
end

/*-----*/
d_topdn()
begin
    if( top>bottom )then begin
        top=top-1;
        adjust( TOPNUM, top, &topstring, t_x, t_y, t_w, t_h );
        if( top<=current )then begin
            current=top;
            d_curdn();
        endif
    endif
end

```



end

/\*-----\*/

d\_botup()

```
begin
    if( bottom<top )then begin
        bottom=bottom+1;
        adjust( BOTNUM, bottom, &botstring, b_x, b_y, b_w, b_h );
        if( bottom>=current )then begin
            current=bottom;
            d_curup();
        endif
    endif
end
```

/\*-----\*/

d\_botdn()

```
begin
    bottom=bottom-1;
    adjust( BOTNUM, bottom, &botstring, b_x, b_y, b_w, b_h );
end
```

/\*-----\*/

d\_curup()

```
begin
    int i;

    current=current+1;
    adjust( CURRNUM, current, &currstring, c_x, c_y, c_w, c_h );
    Bconout( PRINTER, d ); DELAY
    Bconout( PRINTER, c ); DELAY
    Bconout( PRINTER, b ); DELAY
    Bconout( PRINTER, a ); DELAY
end
```

/\*-----\*/

d\_curdn()

```
begin
    int i;

    current=current-1;
    adjust( CURRNUM, current, &currstring, c_x, c_y, c_w, c_h );
    Bconout( PRINTER, a ); DELAY
    Bconout( PRINTER, b ); DELAY
    Bconout( PRINTER, c ); DELAY
    Bconout( PRINTER, d ); DELAY
end
```

/\*-----\*/

d\_speup()

```
begin
    speed=speed+1;
    adjust( SPEEDNUM, speed, &speedstring, s_x, s_y, s_w, s_h );
end
```

/\*-----\*/

d\_spdn()

```
begin
    if( speed>0 )then begin
        speed=speed-1;
        adjust( SPEEDNUM, speed, &speedstring, s_x, s_y, s_w, s_h );
    endif
end
```

continued on next page



```

end

/*-----*/
adjust( object, variable, string, x, y, w, h )
int object, variable, x, y, w, h;
char *string;
begin
    ftoa( (float)variable, string, 0 );
    set_text( box_address, object, string );
    objc_draw( box_address, object, 1, x, y, w, h );
    beep( 0, 1, 50 );

```

end

```

/*-----*/
set_text( tree_address, obj_number, string_address )
OBJECT *tree_address;
int obj_number;
char *string_address;

```

```

begin
    TEDINFO *obj_specification;

```

```

    obj_specification=(TEDINFO *) (tree_address+obj_number)->ob_spec;
    obj_specification->te_ptext={ string_address };
    obj_specification->te_txtlen={ 4 };

```

end

```

/*-----*/

```

```

move_top()

```

```

begin
    int i, j, k, mx, my, pressed, key;

    for( i=current; i<top; i++ )begin
        graf_mkstate( &mx, &my, &pressed, &key );
        if( pressed )then i=top;
        if( not pressed )then begin
            d_curup();
            for( j=0; j<speed; j++ )begin
                for( k=0; k<500; k++ );
            next
        endif
    next
    beep( 0, 2, 15000 );
    beep( 0, 1, 15000 );
    beep( 0, 2, 15000 );

```

end

```

/*-----*/

```

```

move_bottom()

```

```

begin
    int i, j, k, mx, my, pressed, key;

    for( i=current; i>bottom; i-- )begin
        graf_mkstate( &mx, &my, &pressed, &key );
        if( pressed )then i=bottom;
        if( not pressed )then begin
            d_curdn();
            for( j=0; j<speed; j++ )begin
                for( k=0; k<500; k++ );
            next
        endif
    next

```

TYPO ST codes  
for Deduction!

Don't type these.

1000 :07FC  
1010 :0879  
1020 :0E26  
1030 :00EB  
1040 :07E7  
1050 :06D8  
1060 :0E3A  
1070 :00EF  
1080 :0603  
1090 :08A6  
1100 :071E  
1110 :08A1

1120 :05D4  
1130 :097C  
1140 :05D2  
1150 :040C  
1160 :0AC1  
1170 :08B5  
1180 :04CA  
1190 :06C2  
1200 :0B2C  
1210 :058B  
1220 :0713  
1230 :05C8  
1240 :05F6  
1250 :07EE  
1260 :03D2  
1270 :051F  
1280 :0803  
1290 :03D5  
1300 :04A4  
1310 :0818  
1320 :0A5F  
1330 :04B4  
1340 :045B  
1350 :0717  
1360 :0679  
1370 :0420  
1380 :02ED  
1390 :067A  
1400 :0871  
1410 :088B  
1420 :06EC  
1430 :07C3  
1440 :053D  
1450 :0479  
1460 :0890  
1470 :0720  
1480 :07C8  
1490 :04F8



```

beep( 0, 2, 15000 );
beep( 0, 1, 15000 );
beep( 0, 2, 15000 );

end

/*-----*/
beep( notelo, notehi, delay )
char notehi;
int notelo, delay;

begin
    int portstate;

    Giaccess( 15, 8+128 );
    Giaccess( 0, 128 );
    portstate=Giaccess( portstate, 7 );
    Giaccess( 60, 7+128 );

    Giaccess( notelo, 0+128 );
    Giaccess( notehi, 1+128 );

    for( i=0; i<delay; i++ );
    Giaccess( 0, 0+128 );
    Giaccess( 0, 1+128 );

    Giaccess( portstate, 7+128 );
    Giaccess( 0, 8+128 );

end

/*-----*/
terminate()
begin
    rsrc_free();
    v_clsvwk( gem_handle );
    appl_exit();
end

```

```

1500 :03EE
1510 :074F
1520 :03D1
1530 :03B3
1540 :0458
1550 :01D4
1560 :0365
1570 :03D4
1580 :04CF
1590 :0330
1600 :1281
1610 :122A
1620 :0881
1630 :050D
1640 :04E3
1650 :02C7
1660 :099C
1670 :0729
1680 :0358
1690 :0370
1700 :02BF
1710 :03ED
1720 :073A
1730 :04C2
1740 :0727
1750 :072E
1760 :036E
1770 :01F2
1780 :0401
1790 :0644
1800 :0735
1810 :0741
1820 :0649
1830 :048E
1840 :036D
1850 :0667
1860 :0FEA
1870 :08D8
1880 :03D8
1890 :0C9D
1900 :0F80
1910 :0315
1920 :03AC
1930 :0A0B
1940 :03F2
1950 :08FB
1960 :03F5
1970 :0932
1980 :07ED
1990 :079C
2000 :06AC
2010 :08CF
2020 :0283
2030 :0775
2040 :081F
2050 :08D4
2060 :0287
2070 :07BC
2080 :0600

```

## ST RESOURCE

# DEDUCTION!

Article on page 89

## LISTING 1

```

1000 'ST Classics: MASTERMIND
1010 '(c)1986 Antic Publishing
1020 'Written by Paul Pratt & Steven Evermann
1030 '
1040 defint A, Z:gosub KOLOR
1050 A#=GB:MOUSE=peek( A#+12 )
1060 fullw 2:clearw 2:randomize 0:TRUE=1:FALSE=0
1070 '
1080 clearw 2:color 1
1090 gotoxy 22, 0: Print "*****"
1100 gotoxy 22, 1: Print "#          #"
1110 gotoxy 22, 2: Print "*****"
1120 TXT=4:gosub TEXT

```

continued on next page



1130	gotoxy 24, 1: Print "DEDUCTION"	2090	:0604
1140	TXt=0:gosub TEXT	2100	:0A53
1150	color 1, 8, 14	2110	:0A77
1160	gotoxy 17, 17: Print " ACCEPT REJECT";	2120	:0756
1170	gotoxy 25, 4: Print "ANSWER"	2130	:03CF
1180	'answer box	2140	:04AA
1190	C=1:F=8:BX=206:BY=35:L=38	2150	:0EE8
1200	W=89:gosub BOX:fill 229, 41:fill 269, 40	2160	:030D
1210	BY=49:L=18:W=18:F=11	2170	:0403
1220	for BX=210 to 281 step 21	2180	:0404
1230	gosub BOX:next	2190	:03CD
1240	'deduction box	2200	:050C
1250	F=0:C=14:BX=203:BY=6:L=17:W=94	2210	:075B
1260	gosub BOX	2220	:055F
1270	'message box	2230	:02D1
1280	F=0:C=1:BX=206:BY=79:W=89:L=67	2240	:03EC
1290	gosub BOX	2250	:04D3
1300	'accept box	2260	:06A9
1310	F=7:C=1:BX=150:BY=152:W=72:L=12	2270	:0420
1320	gosub BOX:fill 164, 158:fill 196, 157	2280	:03F0
1330	'reject box	2290	:03AB
1340	F=2:BX=222:W=72	2300	:06A4
1350	gosub BOX:fill 236, 157	2310	:07E3
1360	color 1, 11:fill 3, 100	2320	:09E7
1370	gosub MENU	2330	:03D1
1380	COLUM=13	2340	:0347
1390	'guessing boxes	2350	:00F1
1400	W=26:F=8:L=8:C=1:COLUM=COLUM-1	2360	:047A
1410	for BY=6 to COLUM*12-4 step 12	2370	:0C9A
1420	for BX=30 to 137 step 28	2380	:0D93
1430	gosub BOX:next:next	2390	:08D6
1440	'reply boxes	2400	:084C
1450	W=8:F=8:L=8:C=9	2410	:08E5
1460	for BY=6 to COLUM*12-4 step 12	2420	:0368
1470	for BX=151 to 193 step 12	2430	:01EA
1480	gosub BOX:next:next	2440	:0423
1490	gosub INITIAL	2450	:0589
1500	'pointer	2460	:058D
1510	F=1:C=1:BX=10:BY=8:L=4:W=17	2470	:0579
1520	gosub BOX		
1530	gosub 2350		
1540	ROW=1:COLUM=1		
1550	FO=7		
1560	MAINLOOP:		
1570	gosub RAT		
1580	F=INT( ( MX-10 )\20 )		
1590	IST=9+D*20		
1600	if MB=1 and MX>IST and MX<150 and YOK and FO<>F then gosub CHOOSE		
1610	if MB=1 and MX>222 and MX<294 and MY>173 and MO<>MX then gosub 1700		
1620	if ROW =5 then gosub ACCEPT		
1630	if MB=2 then 2230		
1640	goto MAINLOOP		
1650	CHOOSE:		
1660	color 1, CO( F ):FO=F:GUS( ROW )=CO( F )		
1670	fill ROW*28+14, COLUM*12-2		
1680	ROW=ROW+1		
1690	return		
1700	REJECT:		
1710	gosub 2350:		
1720	if ROW>1 then ROW=ROW-1		
1730	color 1, 8:FO=7		
1740	fill ROW*28+14, COLUM*12-2		
1750	for DELAY=1 to 10:next		
1760	return		
1770	BOX:		
1780	color 1, F, C		
1790	linef BX, BY, BX, BY+L		
1800	linef BX, BY+L, BX+W, BY+L		
1810	linef BX+W, BY+L, BX+W, BY		
1820	linef BX+W, BY, BX, BY		
		2480	:0CC5
		2490	:036F
		2500	:0288
		2510	:03C5
		2520	:0499
		2530	:0620
		2540	:04E0
		2550	:06E6
		2560	:06AC
		2570	:058D
		2580	:0504
		2590	:0772
		2600	:0368
		2610	:01F1
		2620	:0E8B
		2630	:0BB1
		2640	:036C
		2650	:0377



1830	fill BX+2, BY+2	
1840	return	
1850	ACCEPT:gosub EMPTY	
1860	gotoxy 23, 10: Print " ACCEPT":gotoxy 23, 12: Print " OR "	
1870	gotoxy 23, 14: Print " REJECT"	
1880	gosub RAT	
1890	if MB=1 and MX>149 and MX<222 and YOK then 1920	
1900	if MB=1 and MX>222 and MX<294 and YOK and MO<>MX then 1700	
1910	GOto 1880	
1920	BLK=0:WHT=0	
1930	gosub 2350:'PRINT SELECT 4 colors	
1940	for X=1 to 4	
1950	if GUS( X )=PAT( X ) then BLK=BLK+1	
1960	for Y=1 to 4	
1970	if GUS( X )=PAT( Y ) then WHT=WHT+1	
1980	next:next:WHT=WHT-BLK	
1990	color 1, 0:for X=1 to WHT	
2000	fill X*12+146, COLUM*12-2	2660 :09C4
2010	sound 1, 10, 3, 5, 5:sound 1, 0, 0, 0, 0	2670 :0C31
2020	next	2680 :05DC
2030	color 1, 1:for X=1 to BLK	2690 :0CD7
2040	fill ( X+WHT )*12+146, COLUM*12-2	2700 :0A7A
2050	sound 1, 10, 3, 6, 5:sound 1, 0, 0, 0, 0	2710 :089F
2060	next	2720 :073C
2070	F=11:C=11:BX=10:BY=COLUM*12-4	2730 :0926
2080	L=4:W=17:gosub BOX	2740 :049B
2090	ROW=1:COLUM=COLUM+1	2750 :0580
2100	if BLK=4 then gosub WIN:goto 2230	2760 :07DE
2110	if COLUM>12 then MB=2:F0=0:return	2770 :05DC
2120	F=1:C=1:BX=10:BY=COLUM*12-4	2780 :04DA
2130	gosub BOX	2790 :05D4
2140	F0=7:return	2800 :0596
2150	if FL=0 then TRY5=TRY5-1:gotoxy 13, 7: Print TRY5	2810 :036B
2160	INITIAL:	2820 :023B
2170	RANDOMIZE 0	2830 :047C
2180	for X=D to 6	2840 :0894
2190	TEMP=PAT( X )	2850 :05DC
2200	Y=INT( RND*( 7-D ) )+D	2860 :09DE
2210	PAT( X )=PAT( Y ):PAT( Y )=TEMP	2870 :05DD
2220	next:return	2880 :0B0E
2230	ANSWER:	2890 :09B5
2240	for X= 1 to 4	2900 :09EF
2250	color 1, PAT( X )	2910 :09FF
2260	fill X*18+205, 51:next	2920 :03D4
2270	gosub MENU	2930 :0FC0
2280	for X= 1 to 4	2940 :04FC
2290	color 1, 11	2950 :0584
2300	fill X*18+205, 51:next	2960 :0518
2310	if COLUM>12 then goto 1400	2970 :0562
2320	F=11:C=11:BX=10:BY=COLUM*12-4:W=17:L=4	2980 :0373
2330	gosub BOX	2990 :029D
2340	goto 1400	3000 :036F
2350	,	3010 :03C2
2360	gosub EMPTY	3020 :0703
2370	color 11: gotoxy 23, 9: Print "RIGHT=ANSW"	3030 :0285
2380	color 1: gotoxy 23, 10: Print string\$( 11, 249 )	3040 :0367
2390	gotoxy 23, 11: Print " SELECT"	3050 :0247
2400	gotoxy 23, 13: Print " FOUR "	3060 :0981
2410	gotoxy 23, 15: Print " COLORS"	3070 :09A0
2420	return	3080 :032E
2430	RAT:	3090 :036C
2440	gemsys( 79 )	
2450	MX=peek( MOUSE+2 )	
2460	MY=peek( MOUSE+4 )	
2470	MB=peek( MOUSE+6 )	
2480	YOK=FALSE: if MY>174 and MY<186 then YOK=TRUE	
2490	return	
2500	KOLOR:	
2510	dim KOL%( 16 )	

continued on next page



```

2520 restore 2550
2530 for A=0 to 15:read B
2540 KOLX( A )=B:next
2550 data 1911, 1792, 112, 51, 775, 80
2560 data 5, 1365, 546, 101, 51, 1904
2570 data 1796, 1360, 1285, 0
2580 defdb1 K: K = 1114
2590 poke K, varptr( KOLX( 0 ) )
2600 return
2610 WIN:
2620 for Y=1 to 3: for X=7 to 10: sound Y, 13, X, 5+Y, 2: next
2630 next: for Y=1 to 3: sound Y, 0, 0, 0: next
2640 return
2650 KOLORBOX:
2660 gosub EMPTY: TXT=1:gosub TEXT
2670 color 5: gotoxy 23, 9: print " RESETTING "
2680 TXT=0:gosub TEXT
2690 color 1:gotoxy 23, 10: print STRING$( 11, 249 )
2700 gotoxy 25, 11: print chr$( 189 );" 1986"
2710 gotoxy 23, 13: print " PRATT "
2720 gotoxy 23, 14: print " & "
2730 gotoxy 23, 15: print " EVERMAN "
2740 restore 2800
2750 BY=152: C=1: W=12: L=12
2760 for BX=10+D*20 to 130 step 20
2770 read F: X=( ( BX-10 )/20 )
2780 CO( X )=F: PAT( X )=F
2790 gosub BOX: next
2800 data 2, 14, 7, 10, 4, 13, 12
2810 return
2820 MENU:
2830 gosub EMPTY
2840 gosub RAT: if MB<>0 then 2840
2850 TXT=1:gosub TEXT
2860 gotoxy 23, 9: print "CLICK MOUSE"
2870 TXT=0:gosub TEXT
2880 gotoxy 23, 10: print string$( 11, 249 )
2890 gotoxy 23, 11: print "LEFT = EASY"
2900 gotoxy 23, 13: print "RIGHT= HARD"
2910 gotoxy 23, 15: print "BOTH to END"
2920 gosub RAT
2930 if MB=1 then D=1:BX=10:BY=152:C=6:F=11:W=12:L=12:gosub BOX
2940 if MB=2 then D=0
2950 if MB=3 then end
2960 if MB=0 then 2920
2970 gosub KOLORBOX
2980 return
2990 EMPTY:
3000 color 1, 0
3010 FOR X=9 to 15
3020 gotoxy 23, X: print " "
3030 next
3040 return
3050 TEXT:
3060 poke CONTRL, 106:poke CONTRL+2, 0
3070 poke CONTRL+6, 1:poke INTIN, TXT
3080 VDISYS( 0 )
3090 return

```



## ADVERTISERS LIST

Be sure to mention ANTIC when contacting these advertisers—all of whom support the Atari Computer.

	READER SERVICE NO.	PAGE NO.		READER SERVICE NO.	PAGE NO.
ABBY'S DISCOUNT SOFTWARE	078	28	HAPPY COMPUTERS	033	94
ACTIVISION	081,082,083	52,57,74	MAD SCIENTIST	039	128
ADVANCED LANGUAGE DESIGNS	005	128	MAGNA SYSTEMS		17
ALLEN MICROWARE	006	128	MICROCUBE	045	29
ALPHA SYSTEMS	007	21	MTS SOFTWARE	092	68
AMERICAN TV.	009	96	PROTECTO	055	32,33, 92,93
ANTIC		34,66,70,98	REEVES SOFTWARE	094	129
ASTRA SYSTEMS	012	24,25	S & S WHOLESALERS	057	9
B AND C COMPUTERVERSIONS	010	128	SOFTWARE DISCOUNTERS	060	20
BLACK PATCH	014	84,85	SUBLOGIC	065	131
CARINA	019	76	TEVEX	068	100
COMPUTER CREATIONS	019	76	TERRIFIC PERIPHERALS	067	56
COMPUWARE	088	128	UNLIMITED SOFTWARE	095	129
COVOX	022	77	VIRTUSONICS	071	42,43
DUPLICATION TECHNOLOGY	026	44,45	WHITE HOUSE COMPUTERS	074	2
ELECTRONIC ONE	027	69	ZOBIAN CONTROLS	076	7
GENIE	032	36			

## ST ADVERTISERS LIST

	READER SERVICE NO.	PAGE NO.		READER SERVICE NO.	PAGE NO.
ABACUS	001,002	41,83	MEGAMAX	040	88
ACCOLADE	079	16	METACOMCO	051	88
ACTION SOFTWARE	004,041,070	60,81,90	MIDISOFT	091	129
ACCUSOFT	080	128	MICROPROSE	048	14
AERCO	084	96	MICHTRON	043	90
ARTWORX	003	17	MILES COMPUTING	050	86
ATARI	008	39,65,75	PALO ALTO SHIPPING		90
BATTERIES, INC.	011,017	80	PROCO PRODUCTS	053	77
BECKMEYER DEVELOPMENTAL	013	128	ORIGIN SYSTEMS	042	132
BMW & ASSOCIATES	015	53	PROGRESSIVE COMPUTER APPS.	085	46
CENTRAL POINT	016	60	REGENT SOFTWARE	056	29
25TH CENTURY	087	129	S.S.I.	085	58
DAC EASY	089	37	SHELBOURNE SOFTWARE	059	49
DISCLONE	024	81	STATIC ENGINEERING	064	39
DIVERSE DATA	025	77	SZABO SOFTWARE	096	87
DR. T'S MUSIC SOFTWARE	090	45	TDI	066	88
ISD MARKETING	035,036	38,40	TIMWORKS	069	10
LOGICAL DESIGN WORKS	037	56	TERRIFIC PERIPHERALS	097	81
LYCO	038	4,78,79	XLENT	075	91

This list is provided as a courtesy to our advertisers. ANTIC does not guarantee accuracy or comprehensiveness.

## ADVERTISING SALES

### Phoebe Thompson Associates

Phoebe Thompson  
408-356-4994

### The Pattis Group

Louise Grauel  
312-679-1100

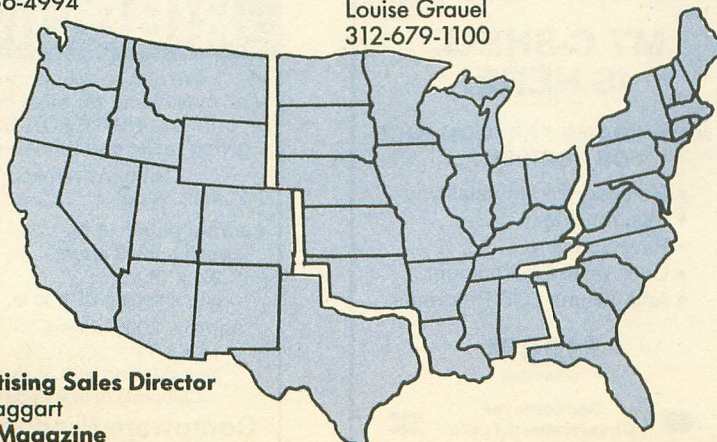

### Phoebe Thompson Associates

15640 Gardenia Way  
Los Gatos, CA 95030  
PHOEBE THOMPSON  
408-356-4994

### The Pattis Group

4761 W. Touhy Ave.  
Lincolnwood, IL 60466  
LOUISE GRAUEL  
312-679-1100

### Garland Associates

10 Industrial Park Rd.  
Hingham, MA 02043  
PETER HARDY  
617-749-5852

### Advertising Sales Director

John Taggart  
**Antic Magazine**  
524 Second St.  
San Francisco, CA 94107  
(415) 957-0886

### Garland Associates

Peter Hardy  
617-749-5852

### Address all advertising materials to:

Katherine Murphy  
Advertising Production Coordinator  
**Antic Magazine**  
524 Second Street  
San Francisco, CA 94107



## Advan BASIC

"spectacular....an expanded BASIC with powerful new commands...brilliant work ...send away for your copy today. You will not regret it." Apr86 ANTIC magazine

"great...easy to use...heartily recommend the package" Aug86 ANALOG magazine

**\*FAST:** Compiles. Short programs run up to 20 times faster than in ATARI BASIC. Long programs up to 100 times faster.  
**\*POWERFUL:** Real, integer, and string arrays and variables. Strings are not dimensioned. IF THEN ELSE, REPEAT, WHILE, CASE, and multi-line IF commands. Functions and subroutines with up to 4 arguments, 8 PM and 3 sound commands.  
**\*ONLY \$39.95.** Includes prog. which converts many ATARI BASIC prog. to ADVAN form. Needs 1 disk drive & 800XL/XE/48K 800. VISA/MC accepted. Shipping \$3.95 in N.A.

ADVAN LANGUAGE DESIGNS  
Box 159 Baldwin, KS 66006  
(913)-594-3420

CIRCLE 005 ON READER SERVICE CARD

## AccuSoft® Presents ST BASIC PIZZAZZ Without the Price!

You've invested in a powerful machine — the Atari ST. But you find it's tough writing fancy programs.

Now you can express your creativity... Show off the impressive ST graphics capabilities... Without having to learn a complex new language!!

**ST Tools I** — Over 60 easy-to-use Basic subroutines for GEM File Selector and Dialog Boxes, VDI Graphics, and more — without having to type any more PEEKS or POKES!!! Includes softcopy documentation ... **\$12.95**

**ST Demos I** — Six compiled programs (music, games, graphics, utilities) plus the original ST Basic source code to modify or use in your own programs. Plus ST Basic tips. A great learning tool..... **\$12.95**

**Both the above disks** — A perfect couple..... **\$19.95**

**ST Basic Developer's Kit** — Create programs quickly with the Atari Basic Interpreter. then compile them as is to get programs that run directly from the desktop 5-40 times faster than normal!!! Package includes LDW ST Basic Compiler, manual, plus both ST Tools I and ST Demos I. Everything you need ..... **only \$79.95**

Write for FREE

AccuSoft® ST Tips Newsletter  
Dept 5A MC/VISA (include expiration)  
P.O. Box 02214 All orders — add \$2 shipping  
Columbus, OH 43202 Ohio residents add 5.5% tax

CIRCLE 080 ON READER SERVICE CARD

GTIA \$4.50  
850 ROM \$12.00  
BASIC REVC \$12.00  
XL ANTIC \$12.00  
SUPER SPECIAL!!  
810 DISK DRIVE  
IN BROWN PLASTIC CASE  
WITH I/O CABLE AND POWER SUPPLY  
\$110  
WITH HAPPY V7.0  
\$199.95  
XL/XE OS \$12.00

Complete working 810 Less case ..... \$120.00 (\$100.)  
With B&C Black Anodized Case ..... \$140.00 (\$120.)  
With Case and Happy Upgrade ..... \$220.00 (\$200.)  
Field Service Manuals 800/400, 800XL or 810 .... \$25. ea  
For 1050, 1025, 1027, 825, 850 or 1200XL ..... \$20 ea  
Diagnostic Cartridges Computer or Disk ..... \$25. ea  
810 Happy Upgrade ..... \$119.95  
(\$ Prices in ( ) do not include I/O Cable or Power Pak

B+C Computervisions (408)  
749-1003  
3283 Kifer Rd., Santa Clara, CA 95051

CIRCLE 010 ON READER SERVICE CARD

## XL/XE BOSS II

for 130xe, 800xl, 1200xl

the HL BOSS has been completely rewritten—more compatibility plus new features:

- \* runs more software
- \* monitor now built-in
- \* coldstart with custom O.S.
- \* disassembler added
- \* coldstart and keep user O.S.
- \* create and save your own O.S.
- \* same great console commands
- \* coldstart from console keys
- \* BASIC off default-on with OPT.
- \* dual Operating System board
- \* use stock or custom O.S.

new price

\$59.95 US

cal res. add 6.5%

foreign add 3.00

cod add 3.00

no charge cards

po box2285  
redondo bch CA  
90278  
Allen  
Macroware 213 3764185

CIRCLE 006 ON READER SERVICE CARD

## CARDIAC ARREST!

for 800/XL/XE or ST

\$69

with 48-page manual

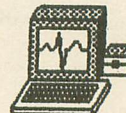

The ultimate adventure — because it's real. "Cardiac Arrest!" is an incredible cardiac resuscitation simulator — so stimulating, it's like a medical adventure game for doctors, nurses, or paramedics. Or for someone who wants to play doctor.

You interpret the on-screen EKG and vital signs, type your order (in regular English), and see what happens. You won't believe this simulator runs on a home computer. Over three years in development by an emergency physician.

Other ACLS Software:

EKG Teaching ..... \$29  
Protocol Learning ..... \$29  
CardioQuiz ..... \$19

Mad Scientist Software

2063 N. 820 W., Pleasant Grove, UT 84062  
801-785-3028

CIRCLE 039 ON READER SERVICE CARD

U.S. MAIL SERVICE  
STATEMENT OF OWNERSHIP, MANAGEMENT AND CIRCULATION  
Required by 39 U.S.C. 3685

1. TITLE OF PUBLICATION  
ANTIC, THE ATARI RESOURCE

2. FREQUENCY OF PUBLICATION  
MONTHLY

3. DATE OF FILING  
7/28/86

4. NUMBER OF COPIES OF THIS PUBLICATION  
12

5. FULL NAME AND COMPLETE MAILING ADDRESS OF PUBLISHER, EDITOR, AND MANAGING EDITOR (The name must be printed)  
James Capparello, 524 Second St., San Francisco, CA 94107

6. FULL NAME AND COMPLETE MAILING ADDRESS OF PUBLISHER, EDITOR, AND MANAGING EDITOR (The name must be printed)  
Nate Friedman, 524 Second St., San Francisco, CA 94107

7. FULL NAME AND COMPLETE MAILING ADDRESS OF PUBLISHER, EDITOR, AND MANAGING EDITOR (The name must be printed)  
Dennis Neibach, 524 Second St., San Francisco, CA 94107

8. FULL NAME AND COMPLETE MAILING ADDRESS OF PUBLISHER, EDITOR, AND MANAGING EDITOR (The name must be printed)  
James Capparello, 524 Second St., San Francisco, CA 94107

9. FULL NAME AND COMPLETE MAILING ADDRESS OF PUBLISHER, EDITOR, AND MANAGING EDITOR (The name must be printed)  
Nate Friedman, 524 Second St., San Francisco, CA 94107

10. FULL NAME AND COMPLETE MAILING ADDRESS OF PUBLISHER, EDITOR, AND MANAGING EDITOR (The name must be printed)  
Dennis Neibach, 524 Second St., San Francisco, CA 94107

11. FULL NAME AND COMPLETE MAILING ADDRESS OF PUBLISHER, EDITOR, AND MANAGING EDITOR (The name must be printed)  
James Capparello, 524 Second St., San Francisco, CA 94107

12. FULL NAME AND COMPLETE MAILING ADDRESS OF PUBLISHER, EDITOR, AND MANAGING EDITOR (The name must be printed)  
Nate Friedman, 524 Second St., San Francisco, CA 94107

13. FULL NAME AND COMPLETE MAILING ADDRESS OF PUBLISHER, EDITOR, AND MANAGING EDITOR (The name must be printed)  
Dennis Neibach, 524 Second St., San Francisco, CA 94107

14. FULL NAME AND COMPLETE MAILING ADDRESS OF PUBLISHER, EDITOR, AND MANAGING EDITOR (The name must be printed)  
James Capparello, 524 Second St., San Francisco, CA 94107

15. FULL NAME AND COMPLETE MAILING ADDRESS OF PUBLISHER, EDITOR, AND MANAGING EDITOR (The name must be printed)  
Nate Friedman, 524 Second St., San Francisco, CA 94107

16. FULL NAME AND COMPLETE MAILING ADDRESS OF PUBLISHER, EDITOR, AND MANAGING EDITOR (The name must be printed)  
Dennis Neibach, 524 Second St., San Francisco, CA 94107

17. FULL NAME AND COMPLETE MAILING ADDRESS OF PUBLISHER, EDITOR, AND MANAGING EDITOR (The name must be printed)  
James Capparello, 524 Second St., San Francisco, CA 94107

18. FULL NAME AND COMPLETE MAILING ADDRESS OF PUBLISHER, EDITOR, AND MANAGING EDITOR (The name must be printed)  
Nate Friedman, 524 Second St., San Francisco, CA 94107

19. FULL NAME AND COMPLETE MAILING ADDRESS OF PUBLISHER, EDITOR, AND MANAGING EDITOR (The name must be printed)  
Dennis Neibach, 524 Second St., San Francisco, CA 94107

20. FULL NAME AND COMPLETE MAILING ADDRESS OF PUBLISHER, EDITOR, AND MANAGING EDITOR (The name must be printed)  
James Capparello, 524 Second St., San Francisco, CA 94107

21. FULL NAME AND COMPLETE MAILING ADDRESS OF PUBLISHER, EDITOR, AND MANAGING EDITOR (The name must be printed)  
Nate Friedman, 524 Second St., San Francisco, CA 94107

22. FULL NAME AND COMPLETE MAILING ADDRESS OF PUBLISHER, EDITOR, AND MANAGING EDITOR (The name must be printed)  
Dennis Neibach, 524 Second St., San Francisco, CA 94107

23. FULL NAME AND COMPLETE MAILING ADDRESS OF PUBLISHER, EDITOR, AND MANAGING EDITOR (The name must be printed)  
James Capparello, 524 Second St., San Francisco, CA 94107

24. FULL NAME AND COMPLETE MAILING ADDRESS OF PUBLISHER, EDITOR, AND MANAGING EDITOR (The name must be printed)  
Nate Friedman, 524 Second St., San Francisco, CA 94107

25. FULL NAME AND COMPLETE MAILING ADDRESS OF PUBLISHER, EDITOR, AND MANAGING EDITOR (The name must be printed)  
Dennis Neibach, 524 Second St., San Francisco, CA 94107

26. FULL NAME AND COMPLETE MAILING ADDRESS OF PUBLISHER, EDITOR, AND MANAGING EDITOR (The name must be printed)  
James Capparello, 524 Second St., San Francisco, CA 94107

27. FULL NAME AND COMPLETE MAILING ADDRESS OF PUBLISHER, EDITOR, AND MANAGING EDITOR (The name must be printed)  
Nate Friedman, 524 Second St., San Francisco, CA 94107

28. FULL NAME AND COMPLETE MAILING ADDRESS OF PUBLISHER, EDITOR, AND MANAGING EDITOR (The name must be printed)  
Dennis Neibach, 524 Second St., San Francisco, CA 94107

29. FULL NAME AND COMPLETE MAILING ADDRESS OF PUBLISHER, EDITOR, AND MANAGING EDITOR (The name must be printed)  
James Capparello, 524 Second St., San Francisco, CA 94107

30. FULL NAME AND COMPLETE MAILING ADDRESS OF PUBLISHER, EDITOR, AND MANAGING EDITOR (The name must be printed)  
Nate Friedman, 524 Second St., San Francisco, CA 94107

31. FULL NAME AND COMPLETE MAILING ADDRESS OF PUBLISHER, EDITOR, AND MANAGING EDITOR (The name must be printed)  
Dennis Neibach, 524 Second St., San Francisco, CA 94107

32. FULL NAME AND COMPLETE MAILING ADDRESS OF PUBLISHER, EDITOR, AND MANAGING EDITOR (The name must be printed)  
James Capparello, 524 Second St., San Francisco, CA 94107

33. FULL NAME AND COMPLETE MAILING ADDRESS OF PUBLISHER, EDITOR, AND MANAGING EDITOR (The name must be printed)  
Nate Friedman, 524 Second St., San Francisco, CA 94107

34. FULL NAME AND COMPLETE MAILING ADDRESS OF PUBLISHER, EDITOR, AND MANAGING EDITOR (The name must be printed)  
Dennis Neibach, 524 Second St., San Francisco, CA 94107

35. FULL NAME AND COMPLETE MAILING ADDRESS OF PUBLISHER, EDITOR, AND MANAGING EDITOR (The name must be printed)  
James Capparello, 524 Second St., San Francisco, CA 94107

36. FULL NAME AND COMPLETE MAILING ADDRESS OF PUBLISHER, EDITOR, AND MANAGING EDITOR (The name must be printed)  
Nate Friedman, 524 Second St., San Francisco, CA 94107

37. FULL NAME AND COMPLETE MAILING ADDRESS OF PUBLISHER, EDITOR, AND MANAGING EDITOR (The name must be printed)  
Dennis Neibach, 524 Second St., San Francisco, CA 94107

38. FULL NAME AND COMPLETE MAILING ADDRESS OF PUBLISHER, EDITOR, AND MANAGING EDITOR (The name must be printed)  
James Capparello, 524 Second St., San Francisco, CA 94107

39. FULL NAME AND COMPLETE MAILING ADDRESS OF PUBLISHER, EDITOR, AND MANAGING EDITOR (The name must be printed)  
Nate Friedman, 524 Second St., San Francisco, CA 94107

40. FULL NAME AND COMPLETE MAILING ADDRESS OF PUBLISHER, EDITOR, AND MANAGING EDITOR (The name must be printed)  
Dennis Neibach, 524 Second St., San Francisco, CA 94107

41. FULL NAME AND COMPLETE MAILING ADDRESS OF PUBLISHER, EDITOR, AND MANAGING EDITOR (The name must be printed)  
James Capparello, 524 Second St., San Francisco, CA 94107

42. FULL NAME AND COMPLETE MAILING ADDRESS OF PUBLISHER, EDITOR, AND MANAGING EDITOR (The name must be printed)  
Nate Friedman, 524 Second St., San Francisco, CA 94107

43. FULL NAME AND COMPLETE MAILING ADDRESS OF PUBLISHER, EDITOR, AND MANAGING EDITOR (The name must be printed)  
Dennis Neibach, 524 Second St., San Francisco, CA 94107

44. FULL NAME AND COMPLETE MAILING ADDRESS OF PUBLISHER, EDITOR, AND MANAGING EDITOR (The name must be printed)  
James Capparello, 524 Second St., San Francisco, CA 94107

45. FULL NAME AND COMPLETE MAILING ADDRESS OF PUBLISHER, EDITOR, AND MANAGING EDITOR (The name must be printed)  
Nate Friedman, 524 Second St., San Francisco, CA 94107

46. FULL NAME AND COMPLETE MAILING ADDRESS OF PUBLISHER, EDITOR, AND MANAGING EDITOR (The name must be printed)  
Dennis Neibach, 524 Second St., San Francisco, CA 94107

47. FULL NAME AND COMPLETE MAILING ADDRESS OF PUBLISHER, EDITOR, AND MANAGING EDITOR (The name must be printed)  
James Capparello, 524 Second St., San Francisco, CA 94107

48. FULL NAME AND COMPLETE MAILING ADDRESS OF PUBLISHER, EDITOR, AND MANAGING EDITOR (The name must be printed)  
Nate Friedman, 524 Second St., San Francisco, CA 94107

49. FULL NAME AND COMPLETE MAILING ADDRESS OF PUBLISHER, EDITOR, AND MANAGING EDITOR (The name must be printed)  
Dennis Neibach, 524 Second St., San Francisco, CA 94107

50. FULL NAME AND COMPLETE MAILING ADDRESS OF PUBLISHER, EDITOR, AND MANAGING EDITOR (The name must be printed)  
James Capparello, 524 Second St., San Francisco, CA 94107

51. FULL NAME AND COMPLETE MAILING ADDRESS OF PUBLISHER, EDITOR, AND MANAGING EDITOR (The name must be printed)  
Nate Friedman, 524 Second St., San Francisco, CA 94107

52. FULL NAME AND COMPLETE MAILING ADDRESS OF PUBLISHER, EDITOR, AND MANAGING EDITOR (The name must be printed)  
Dennis Neibach, 524 Second St., San Francisco, CA 94107

53. FULL NAME AND COMPLETE MAILING ADDRESS OF PUBLISHER, EDITOR, AND MANAGING EDITOR (The name must be printed)  
James Capparello, 524 Second St., San Francisco, CA 94107

54. FULL NAME AND COMPLETE MAILING ADDRESS OF PUBLISHER, EDITOR, AND MANAGING EDITOR (The name must be printed)  
Nate Friedman, 524 Second St., San Francisco, CA 94107

55. FULL NAME AND COMPLETE MAILING ADDRESS OF PUBLISHER, EDITOR, AND MANAGING EDITOR (The name must be printed)  
Dennis Neibach, 524 Second St., San Francisco, CA 94107

56. FULL NAME AND COMPLETE MAILING ADDRESS OF PUBLISHER, EDITOR, AND MANAGING EDITOR (The name must be printed)  
James Capparello, 524 Second St., San Francisco, CA 94107

57. FULL NAME AND COMPLETE MAILING ADDRESS OF PUBLISHER, EDITOR, AND MANAGING EDITOR (The name must be printed)  
Nate Friedman, 524 Second St., San Francisco, CA 94107

58. FULL NAME AND COMPLETE MAILING ADDRESS OF PUBLISHER, EDITOR, AND MANAGING EDITOR (The name must be printed)  
Dennis Neibach, 524 Second St., San Francisco, CA 94107

59. FULL NAME AND COMPLETE MAILING ADDRESS OF PUBLISHER, EDITOR, AND MANAGING EDITOR (The name must be printed)  
James Capparello, 524 Second St., San Francisco, CA 94107

60. FULL NAME AND COMPLETE MAILING ADDRESS OF PUBLISHER, EDITOR, AND MANAGING EDITOR (The name must be printed)  
Nate Friedman, 524 Second St., San Francisco, CA 94107

61. FULL NAME AND COMPLETE MAILING ADDRESS OF PUBLISHER, EDITOR, AND MANAGING EDITOR (The name must be printed)  
Dennis Neibach, 524 Second St., San Francisco, CA 94107

62. FULL NAME AND COMPLETE MAILING ADDRESS OF PUBLISHER, EDITOR, AND MANAGING EDITOR (The name must be printed)  
James Capparello, 524 Second St., San Francisco, CA 94107

63. FULL NAME AND COMPLETE MAILING ADDRESS OF PUBLISHER, EDITOR, AND MANAGING EDITOR (The name must be printed)  
Nate Friedman, 524 Second St., San Francisco, CA 94107

64. FULL NAME AND COMPLETE MAILING ADDRESS OF PUBLISHER, EDITOR, AND MANAGING EDITOR (The name must be printed)  
Dennis Neibach, 524 Second St., San Francisco, CA 94107

65. FULL NAME AND COMPLETE MAILING ADDRESS OF PUBLISHER, EDITOR, AND MANAGING EDITOR (The name must be printed)  
James Capparello, 524 Second St., San Francisco, CA 94107

66. FULL NAME AND COMPLETE MAILING ADDRESS OF PUBLISHER, EDITOR, AND MANAGING EDITOR (The name must be printed)  
Nate Friedman, 524 Second St., San Francisco, CA 94107

67. FULL NAME AND COMPLETE MAILING ADDRESS OF PUBLISHER, EDITOR, AND MANAGING EDITOR (The name must be printed)  
Dennis Neibach, 524 Second St., San Francisco, CA 94107

68. FULL NAME AND COMPLETE MAILING ADDRESS OF PUBLISHER, EDITOR, AND MANAGING EDITOR (The name must be printed)  
James Capparello, 524 Second St., San Francisco, CA 94107

69. FULL NAME AND COMPLETE MAILING ADDRESS OF PUBLISHER, EDITOR, AND MANAGING EDITOR (The name must be printed)  
Nate Friedman, 524 Second St., San Francisco, CA 94107

70. FULL NAME AND COMPLETE MAILING ADDRESS OF PUBLISHER, EDITOR, AND MANAGING EDITOR (The name must be printed)  
Dennis Neibach, 524 Second St., San Francisco, CA 94107

71. FULL NAME AND COMPLETE MAILING ADDRESS OF PUBLISHER, EDITOR, AND MANAGING EDITOR (The name must be printed)  
James Capparello, 524 Second St., San Francisco, CA 94107

72. FULL NAME AND COMPLETE MAILING ADDRESS OF PUBLISHER, EDITOR, AND MANAGING EDITOR (The name must be printed)  
Nate Friedman, 524 Second St., San Francisco, CA 94107

73. FULL NAME AND COMPLETE MAILING ADDRESS OF PUBLISHER, EDITOR, AND MANAGING EDITOR (The name must be printed)  
Dennis Neibach, 524 Second St., San Francisco, CA 94107

74. FULL NAME AND COMPLETE MAILING ADDRESS OF PUBLISHER, EDITOR, AND MANAGING EDITOR (The name must be printed)  
James Capparello, 524 Second St., San Francisco, CA 94107

75. FULL NAME AND COMPLETE MAILING ADDRESS OF PUBLISHER, EDITOR, AND MANAGING EDITOR (The name must be printed)  
Nate Friedman, 524 Second St., San Francisco, CA 94107

76. FULL NAME AND COMPLETE MAILING ADDRESS OF PUBLISHER, EDITOR, AND MANAGING EDITOR (The name must be printed)  
Dennis Neibach, 524 Second St., San Francisco, CA 94107

77. FULL NAME AND COMPLETE MAILING ADDRESS OF PUBLISHER, EDITOR, AND MANAGING EDITOR (The name must be printed)  
James Capparello, 524 Second St., San Francisco, CA 94107

78. FULL NAME AND COMPLETE MAILING ADDRESS OF PUBLISHER, EDITOR, AND MANAGING EDITOR (The name must be printed)  
Nate Friedman, 524 Second St., San Francisco, CA 94107

79. FULL NAME AND COMPLETE MAILING ADDRESS OF PUBLISHER, EDITOR, AND MANAGING EDITOR (The name must be printed)  
Dennis Neibach, 524 Second St., San Francisco, CA 94107

80. FULL NAME AND COMPLETE MAILING ADDRESS OF PUBLISHER, EDITOR, AND MANAGING EDITOR (The name must be printed)  
James Capparello, 524 Second St., San Francisco, CA 94107

81. FULL NAME AND COMPLETE MAILING ADDRESS OF PUBLISHER, EDITOR, AND MANAGING EDITOR (The name must be printed)  
Nate Friedman, 524 Second St., San Francisco, CA 94107

82. FULL NAME AND COMPLETE MAILING ADDRESS OF PUBLISHER, EDITOR, AND MANAGING EDITOR (The name must be printed)  
Dennis Neibach, 524 Second St., San Francisco, CA 94107

83. FULL NAME AND COMPLETE MAILING ADDRESS OF PUBLISHER, EDITOR, AND MANAGING EDITOR (The name must be printed)  
James Capparello, 524 Second St., San Francisco, CA 94107

84. FULL NAME AND COMPLETE MAILING ADDRESS OF PUBLISHER, EDITOR, AND MANAGING EDITOR (The name must be printed)  
Nate Friedman, 524 Second St., San Francisco, CA 94107

85. FULL NAME AND COMPLETE MAILING ADDRESS OF PUBLISHER, EDITOR, AND MANAGING EDITOR (The name must be printed)  
Dennis Neibach, 524 Second St., San Francisco, CA 94107

86. FULL NAME AND COMPLETE MAILING ADDRESS OF PUBLISHER, EDITOR, AND MANAGING EDITOR (The name must be printed)  
James Capparello, 524 Second St., San Francisco, CA 94107

87. FULL NAME AND COMPLETE MAILING ADDRESS OF PUBLISHER, EDITOR, AND MANAGING EDITOR (The name must be printed)  
Nate Friedman, 524 Second St., San Francisco, CA 94107

88. FULL NAME AND COMPLETE MAILING ADDRESS OF PUBLISHER, EDITOR, AND MANAGING EDITOR (The name must be printed)  
Dennis Neibach, 524 Second St., San Francisco, CA 94107

89. FULL NAME AND COMPLETE MAILING ADDRESS OF PUBLISHER, EDITOR, AND MANAGING EDITOR (The name must be printed)  
James Capparello, 524 Second St., San Francisco, CA 94107

90. FULL NAME AND COMPLETE MAILING ADDRESS OF PUBLISHER, EDITOR, AND MANAGING EDITOR (The name must be printed)  
Nate Friedman, 524 Second St., San Francisco, CA 94107

91. FULL NAME AND COMPLETE MAILING ADDRESS OF PUBLISHER, EDITOR, AND MANAGING EDITOR (The name must be printed)  
Dennis Neibach, 524 Second St., San Francisco, CA 94107

92. FULL NAME AND COMPLETE MAILING ADDRESS OF PUBLISHER, EDITOR, AND MANAGING EDITOR (The name must be printed)  
James Capparello, 524 Second St., San Francisco, CA 94107

93. FULL NAME AND COMPLETE MAILING ADDRESS OF PUBLISHER, EDITOR, AND MANAGING EDITOR (The name must be printed)  
Nate Friedman, 524 Second St., San Francisco, CA 94107

94. FULL NAME AND COMPLETE MAILING ADDRESS OF PUBLISHER, EDITOR, AND MANAGING EDITOR (The name must be printed)  
Dennis Neibach, 524 Second St., San Francisco, CA 94107

95. FULL NAME AND COMPLETE MAILING ADDRESS OF PUBLISHER, EDITOR, AND MANAGING EDITOR (The name must be printed)  
James Capparello, 524 Second St., San Francisco, CA 94107

96. FULL NAME AND COMPLETE MAILING ADDRESS OF PUBLISHER, EDITOR, AND MANAGING EDITOR (The name must be printed)  
Nate Friedman, 524 Second St., San Francisco, CA 94107

97. FULL NAME AND COMPLETE MAILING ADDRESS OF PUBLISHER, EDITOR, AND MANAGING EDITOR (The name must be printed)  
Dennis Neibach, 524 Second St., San Francisco, CA 94107

98. FULL NAME AND COMPLETE MAILING ADDRESS OF PUBLISHER, EDITOR, AND MANAGING EDITOR (The name must be printed)  
James Capparello, 524 Second St., San Francisco, CA 94107

99. FULL NAME AND COMPLETE MAILING ADDRESS OF PUBLISHER, EDITOR, AND MANAGING EDITOR (The name must be printed)  
Nate Friedman, 524 Second St., San Francisco, CA 94107

100. FULL NAME AND COMPLETE MAILING ADDRESS OF PUBLISHER, EDITOR, AND MANAGING EDITOR (The name must be printed)  
Dennis Neibach, 524 Second St., San Francisco, CA 94107

## THE WAIT IS OVER! MT C-SHELL™ IS HERE.

MAIN FRAME PERFORMANCE  
FOR YOUR ST...

- Multiuser and Multitasking
- Electronic Mail
- Print Spooling
- Unix™ Like Environment
- And it Runs TOS Programs

\$12995

COMPLETE



Beckemeyer  
Development Tools



592 JEAN STREET, #304, OAKLAND, CA 94610  
415/658-5318

CIRCLE 013 ON READER SERVICE CARD

## PRINTER RIBBONS

We can supply ribbons (1/2" max. wide) for most computer printers. **WRITE FOR QUOTE** giving make and model number.

Ribbons reinked (1/2" max. wide) ..... \$5.00

Fanfold paper 18 lb.

approx. 3000 sheets

9 1/2 x 11 ..... \$20.00  
plus shipping UPS 30 lb.

approx. 3000 sheets

14 1/2 x 11 ..... \$28.00  
plus shipping UPS 35 lb.

California delivery add 6%

Compware Products Co.

P.O. Box 1711  
Whittier, CA 90609

CIRCLE 088 ON READER SERVICE CARD



## Twenty-Fifth Century™

Software Division

### INTRODUCTORY OFFER

For your  
Atari 800/800XL/65XE/130XE

We're dedicated to bringing you truly practical software at **DOWN TO PLANET EARTH PRICES**. Our newest 8-bit products are the creation of **JEFF BRENNER**, columnist for Computer Shopper, of "Applying the Atari" fame, and author of magazine and book articles in ANALOG, COMPUTE! and others. All of our programs are superbly engineered for ease-of-use and come handsomely packaged with complete documentation.

Write for our **FREE CATALOG** — or better yet, take advantage of the following **HOLIDAY SPECIALS**, ready for **IMMEDIATE SHIPMENT**.

• **RESPONSE ANALYSIS PROGRAM (RAP)** will astound and amuse you with its remarkable **ARTIFICIAL INTELLIGENCE**. Terrific party game. Excerpt from actual conversation:  
ME: Do you mind if I print what you are saying?  
RAP: Do you think I know what I am saying?  
ME: That's true — you're a computer program  
RAP: Have you ever wanted to be a computer program?

RAP features **FAST RESPONSE TIME** and is **USER EXPANDABLE** so you can **CREATE YOUR OWN PERSONALITIES!** Only \$12.95.

• **EASY STUDY PROGRAM (ESP)** gives you that unfair advantage for almost any type of exam. **PROVEN MEMORY-TRAINING TECHNIQUE** maximizes studying efficiency so you'll retain more in less time. Supports disk functions, editing, score graphing, and 130XE RAMDISK. Only \$14.95.

• **INSTANT ALPHABETIZER** gets those names, book titles, record albums, video cassettes in order with **SUPER MACHINE-LANGUAGE SPEED**. Save lists to disk, edit, add, and print! Also supports automatic multi-disk directory alphabetization and ramdisk. Only \$12.95.

• **BUDGETMATE** keeps track of your finances down to **EVERY LAST TRANSACTION DETAIL!** 20 user defined categories each holding 20 details for **EACH MONTH!** Not only helps you keep a balanced budget, but end-of-year income/expense summary is **INDISPENSABLE WHEN TAX TIME ARRIVES**. Supports Atari CX-85 keypad, too! Only \$14.95.

• **MAILING LIST** stores names, addresses, allows user categorizing, searches, and can **PRINT BY CATEGORY!** Double-column label printing, ID code, and full disk functions supported. Only \$12.95.

• **FORMS GENERATOR** shows you the exact form you're designing on its **SCROLLING-SPREADSHEET SCREEN!** Use graphics (with dot-matrix printers) to create professional looking invoices, purchase orders, statements, etc. No tedious "cells" or restricted positioning. **LARGE CALCULATION-DEFINITION CAPABILITY**. Supports keypad and ramdisk. Only \$12.95.

Send check or money order to:

**Twenty-Fifth Century™**

Software Division, Dept AT1

P.O. Box 8042

Long Island, New York 11802

Please add \$1.95 shipping & handling.

New York residents add sales tax.

All programs require a disk drive and a minimum of 48K RAM.

DEALER INQUIRIES WELCOME.

8-bit and ST submissions are now being evaluated — Write for our author's guide.

Atari is a registered trademark of Atari Corp.

CIRCLE 087 ON READER SERVICE CARD

CATALOG SOFTWARE  
EDUCATION SOFTWARE  
BUSINESS SOFTWARE  
ENTERTAINMENT SOFTWARE  
EXCLUSIVE OFFERS  
EXCLUSIVE PRICES  
EXCLUSIVE DISCOUNTS  
EDUCATIONAL BUSINESS RELEASES  
BONUS COUPONS  
BONUS COUPONS  
CATALOGS & NEWSLETTERS  
TOLL FREE ORDER LINE  
BONUS VALUES  
DISK-OF-THE-MONTH CLUB  
GUARANTEES  
NO PURCHASE OBLIGATION  
ORDER LINE  
800-345-CLUB  
IN NJ  
201-794-3220



SEND FOR DETAILS

### DISK-OF-THE-MONTH CLUB\*

P.O. BOX 116, FAIR LAWN, N.J. 07410-0116

NAME

STREET ADDRESS

CITY

STATE

ZIP

CIRCLE 095 ON READER SERVICE CARD

THE SEARCH FOR NEW, QUALITY  
ATARI 8-BIT SOFTWARE IS OVER!  
HERE THEY ARE

THE BUSINESS MANAGER 3.0.....\$49.95  
A complete program to run YOUR small business! Tracks customers, products, sales, and tax. Prints invoices, statements, and mailing labels.

NEWS STATION.....\$29.95  
Write and print your own newspaper on an Atari computer. Easily combines text and pictures on each page. Fantastic for schools, clubs, or your own enjoyment. EPSON/GEMINI/SG-10/PANASONIC printer.

THE SUPER REEVEKEY.....\$19.95  
Cure your CX85 numeric keypad and bring it to life. This software allows you to use your keypad with most popular software. If you have a CX85 keypad then you need this! (XL/XE ONLY!)

THE BACKUP MASTER.....\$29.95  
The ultimate disk copy program. Copies virtually any disk using software only! Works with any drive. Just as powerful as hardware modifications! (XL/XE ONLY!)

ALL PRODUCTS LISTED ARE AVAILABLE FOR IMMEDIATE DELIVERY! TO ORDER SEND A CHECK, MONEY ORDER OR CALL FOR A C.O.D.



REEVE Software  
29W150 Old Farm Lane  
Warrenville, IL 60555  
(312) 393-2317



CIRCLE 094 ON READER SERVICE CARD

## The Atari ST's first full-function MIDI multi-track recording studio.

- Fast real-time record, playback, overdub
- 16 independent tracks
- 30,000+ notes per song
- Designed for ease-of-use

No commands to memorize

Mouse, menu, graphics-oriented

Tape recorder-style controls

- Flexible region editing
- Step record for note-by-note entry
- Real-time tempo change and track mixing

Hardware required: Atari ST and MIDI instrument(s)

**METATRAK only \$99**

(demo disk \$10)

30-day money back guarantee

**MIDISOFT CORP.**

P.O. Box 17518, Seattle, WA 98107

(206) 827-0750

CIRCLE 091 ON READER SERVICE CARD



## MOVING?

Don't Forget Us!

☐ I am also a STart subscriber.

New Address:

Name

Address

City

State

Zip

Place current address label here.

Fill  
in

coupon  
and mail  
to:

Antic

P.O. Box 1919

Marion OH

43306





BY BILL MARQUARDT, ANTIC TECHNICAL ASSISTANT

**T**his month's Tech Tips will explain some handy ways to modify Atari DOS 2.0 for special purposes. DOS 2 is older than DOS 2.5 and the not-recommended DOS 3, but it is still the most commonly used official Atari Disk Operating System. And it serves as the standard for DOS compatibility. DOS 2 is the operating system you will find on each month's Antic Disk.

First, a few words of CAUTION: The following enhancements were designed specifically for Atari DOS 2. We don't know exactly what would happen if you try these changes any other DOS, but we doubt if the results would be anything good. And be sure to keep a backup copy of original DOS 2, in case you later change your mind about using any of these modifications.

## DUPLICATE FILENAMES

One problem with DOS 2 is that it is possible to rename a file to an existing filename. If you attempt to delete or rename one of them, they will both be deleted or renamed. Here is a solution to this problem.

Take a disk with the DOS.SYS and DUP.SYS files on it. Put it in your drive and turn on your computer. At the READY prompt, type POKE 3117,234 and POKE 3118,234. Then type DOS. This patch will let you rename the first file without affecting the second when using option E from the DOS menu. We found this tip from Jerry White in the August, 1986 newsletter of the Lawrence Atari Computer Club.

The next tips appeared in various users group newsletters and were credited to the sysop of the Atlantis BBS.

## ERROR 164

You will see Error 164 (File Number Mismatch) if your file is scrambled. Normally, your computer won't allow you to see the file and you are hopelessly lost if this was your only copy. However, if you do a POKE 4148,234: POKE 4149,234 you will be able to LOAD your file, garbage and all, and correct it! Be sure to SAVE the corrected file to another disk and avoid using the damaged version.

## OVER TWO DRIVES

You must tell DOS that you have more than two drives attached to your system if you want to access them. Location 1802 is the flag for this purpose. Each bit in the byte stored there represents a drive. Setting a bit will allow DOS to access the corresponding drive.

Normally, the lowest two bits are set, so you would find a 3 in location 1802. By POKEing in a 7 you set DOS for three drives, and by POKEing in 15, you set DOS for four drives. This is because the bit patterns are 0111 and 1111 respectively. This is a change that should be made permanent by re-writing DOS to disk after the POKE. You can access as many as eight drives. But keep in mind that

every drive you add requires 128 bytes of memory to store its buffer.

## OPEN FILE LIMITS

DOS limits you to three simultaneously open files. But if you find this restrictive, you can expand the limit to seven by simply doing a POKE 1801,7. A buffer of 128 bytes is used for each file. Use a number less than seven if you don't want to give up all that valuable RAM.

## LOWERCASE FILENAMES

If you are bored with all uppercase filenames try this: POKE 3818,48:POKE 3822,123. Now you can use any ATASCII character from CHR(48) to CHR(122) ("0" to "z"). Note that the second POKE value is the ATASCII value plus one. It is *not* recommended to go above or below these values.

## CHANGING WILDCARDS

This tip is of dubious value, but if you would like your wildcard character to be something other than the asterisk [\*], POKE 3783 with the ATASCII value of your chosen character.

## PERMANENT POKES

Remember that all the above POKES are made from BASIC in the immediate mode. You do *not* need line numbers. The changes can then be made permanent by typing DOS to go to the DOS menu and using option H to rewrite your modified version of DOS to disk.

## DIRECTORY TEXT

Would you like to create a text file on your disk that contains the directory? This short routine by Sally Nagy appeared in the newsletter of the Capitol Hill Atari Owners Society (CHAOS):

```
10 DIM A$(20),B$(1280)
20 OPEN #1,6,0,"D:*. *":TRAP 80
40 INPUT #1;A$:B$(LEN(B$)+1)=A$
60 GOTO 40
80 CLOSE #1:OPEN #1,8,0,"D:DISKDIR"
90 B$(LEN(B$)+1)=" ":B$(LEN(B$)+1)=A$
110 M=17:FOR N=1 TO LEN(B$)/M
130 PRINT #1,B$((N-1)*M+1,N*M)
140 NEXT N:CLOSE #1
```

*If you have a Tech Tip that you would like to share with other readers, send it along to Antic Tech Tips, 524 Second Street, San Francisco, CA 94107. You might get your name in print. We always welcome very short programs that demonstrate the Atari's powers, simple hardware modifications, or useful macros for popular software.*



# Tokyo for \$19.95

In the continuing evolution of scenery, SubLOGIC introduces the Japan and San Francisco Bay Area Scenery Disks for Flight Simulator II.

- Tokyo to Osaka is a comfortable 240-mile flight. The natural beauty of the Japanese coastline and mountain ranges complement the standard cross-country details.
- The beautiful San Francisco Bay Area "Star" Scenery Disk is perfect for concentrated sight-seeing.
- For the cross-country adventurer, our standard Western U.S. scenery (Disks 1-6) contains major airports, nav-aids, cities, highways, rivers, lakes, and mountains.

SubLOGIC Scenery Disks are available individually for \$19.95. The six-disk Western U.S. set is available for \$99.95. See your dealer, or write or call SubLOGIC for more information.

**subLOGIC**

Corporation  
713 Edgebrook Drive  
Champaign IL 61820  
(217) 359-8482 Telex: 206995

Order Line: (800) 637-4983  
(except in Illinois, Alaska, and Hawaii)

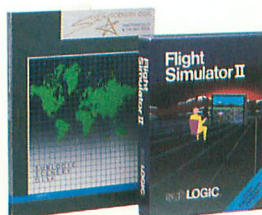

CIRCLE 065 ON READER SERVICE CARD

東京

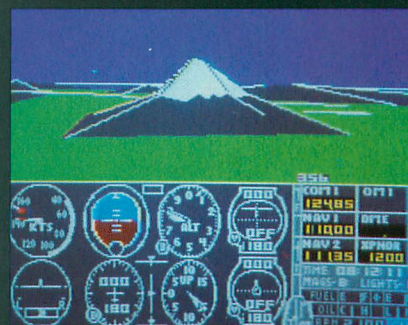



From Origin, source of the classic,  
award-winning Ultima™ series, comes

# AUTODUEL

A futuristic, fast-paced strategy role-playing game by Lord British and Chuckles. Based on the award-winning Car Wars® board game by Steve Jackson.

Available on Apple®

Drive the freeways of the future where the right of way goes to the biggest gun. Somewhere within the 16 cities and outlaw-infested highways are the clues you will need to complete the ultimate mission.

Step into the arena on Amateur Night and earn the right to custom-build your combat vehicles.

The AADA will offer you courier missions. The FBI and the underworld will vie for favors. But watch out! To survive you'll need road experience, the ability to decipher clues, gambling skills, money, a super car—even a clone.

The final gauntlet will test your tactical skills and hair trigger reactions to the limit. But with triumph comes honor, and entry into the elite circle of AutoDuellists. The challenge of AutoDuel® awaits you. Are you ready?

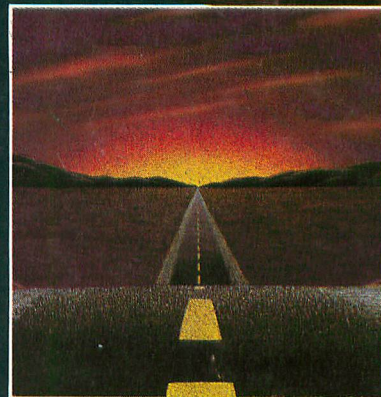

**ORIGIN**  
SYSTEMS INC.

340 HARVEY ROAD, MANCHESTER, NH 03103 (603) 644-3360

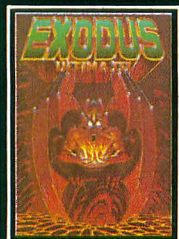

ULTIMA™ III sends you on an incredible fantasy role-playing journey through monster-plagued Sosaria in search of the elusive Exodus.

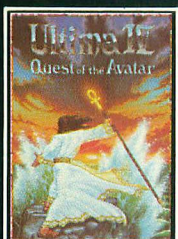

ULTIMA™ IV is the long-awaited sequel to Ultima™ III. The Quest of the Avatar is a quest to the final frontier—the self.

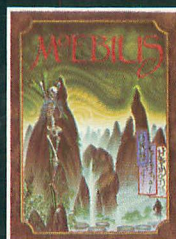

MOEBIUS™ takes you through the elemental planes of a colorful Oriental world of fantasy and adventure in search of the Orb of Celestial Harmony.

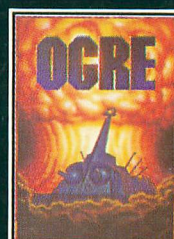

OGRE® is a strategy game fought on the nuclear battlefield of tomorrow as an inhuman juggernaut Cyber-tank battles conventional forces.

Ultima and Lord British are trademarks of Richard Garriott. Moebius is a trademark of Greg Malone. Ogre and AutoDuel are registered trademarks of Steve Jackson Games, Inc. Car Wars is a registered trademark of Texas Instruments. Apple is a trademark of Apple Computer Inc.

**Authors wanted.  
Call us today.**